THE LEADER.
Among the newspapers of Lowell The Sun is unquestionably the leader. It leads in news, it leads in style, it leads in illustrations, it leads in circulation, it leads in enterprise, it leads in everything that goes to make a first-class newspaper.

THE LOWELL SUN

The Weather makes no difference with the brilliancy of The Sun. Rain or shine, three editions daily of Lowell's Greatest Newspaper

ESTABLISHED 1878 LOWELL MASS. WEDNESDAY SEPTEMBER 2 1903 10 PAGES ONE CENT

MAY BE NO RACE

The Wind is Light and the Sea is a Dead Calm

By Associated Press to The Sun

NEW YORK, Sept. 2.—There seemed to be less chance at dawn today for a race between Reliance and Shamrock III than on any day since the yachts first met off Sandy Hook two weeks ago tomorrow. The air was absolutely without life and a dull haze overshadowed the course. The fog was so thick that objects 20 feet away could not be seen.

When the crews tumbled out of their bunks it was to envelope themselves in a shroud of nasty grey mist, that, besides blotting out the surrounding landscape, settled itself in a thick moisture over decks and spars. Nevertheless, they began to prepare the boats for a possible fray, should there suddenly emerge from the gray of the morning a breeze fit for racing.

Towards 9 o'clock the sun cleared away enough of the mist to give the observers on shore a view of the yachts half a mile away.

At the same hour there was a slight increase in the wind and a slight shift. It got over to the north and then moved slightly east to a point from which the big squall came the other day. It increased to three miles, but blew fitfully and not steadily enough to clear the atmosphere.

Both boat owners expressed themselves as skeptical of any results during the day, but Mr. Iselin pointed out that they had until one o'clock to whistle for a breeze.

The racers were all ready at 9:10 o'clock to take a tow out to the starting line but did not begin to move, waiting to see if the committee boat would stop on its way down.

Shortly after nine o'clock, with no committee boat in sight, Reliance took a line from her tender and started out of the hook for the lightship and the Shamrock a line from Cruizer a few minutes later.

Ten minutes after the two yachts rounded the sandy point of the hook they were lost to view in the mist.

SEA A DEAD CALM.

By Associated Press to The Sun

NEW YORK, Sept. 2—By Marconi, 10.53 a.m.—A heavy fog hangs over the course about the lightship.

There is scarcely any wind and the sea is a dead calm.

There is little prospect of a race.

AT STARTING LINE.

By Associated Press to The Sun

NEW YORK, Sept. 2—11.25 a.m.—Both boats are at the starting line, but have not dropped their tows.

The start has been postponed because of fog and calm.

LOOKS LIKE NO RACE.

By Associated Press to The Sun

12.15—The indications point to another postponement of the race.

WAS HE MURDERED?

James Cook Disappears Suddenly From Farm House

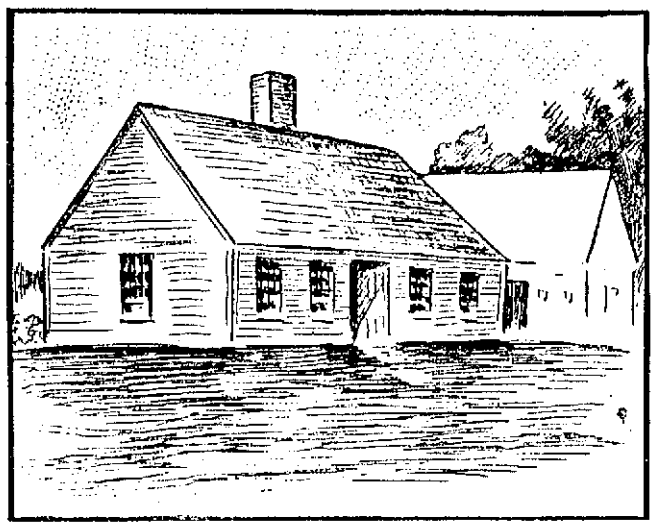

FARMHOUSE ON DUNSTABLE ROAD.

He Was Supplanted by Another Man—He Was Badly Knifed and Some Think He May Have Been Murdered — Suspicious Circumstances Connected With the Case

The whereabouts of one John or James Cook, who lived with a woman known as Dolly Gray in a farmhouse situated on the road that leads from the old Dunstable road to Westford, not far from the four corners, are being inquired into.

The house is known as a wayside house. It is a one story affair with a pitched roof coming close enough to the ground as to be reached by a tall man. All sorts of complaints about the place have been made and there are those in the vicinity of the old farmhouse who believe that Cook has been foully dealt with by somebody in that vicinity.

Three weeks ago last Saturday night he called at a house not many yards from the farmhouse in question. He was cut about the face and blood was flowing from his wounds which had the appearance of knife wounds. The people upon whom he called did all they could for him and succeeded in stopping the flow of blood. Cook seemed to be in great fear and said that his life was hanging by a thread.

"He swore he'd kill me," he said, while his wounds were being dressed, but when questioned closely as to what he meant he refused to speak the name of the man of whom he stood in dread. "If I should tell you, he'd kill me, sure," he said.

Cook was seen in the vicinity of the old farmhouse for several days after the night that he received the knife wounds in his face, but for the past few days he has not been seen and those who are well acquainted with the man and his habits are thus in the belief that he has been foully dealt with.

About two weeks before he disappeared the woman with whom he lived came to Lowell and when she returned to the farm she was accompanied by a tall, raw-boned individual, who is still with her. The man goes by the name of Bean, but he says he's a Spaniard and from certain moods he has shown the neighbors believe that so far as nationality is concerned the man who calls himself Bean tells the truth.

The neighbors also allege that Bean did not take kindly to Cook and that there was more or less hard-feeling entertained on both sides. Cook was heard to say that he wouldn't remain about the place if the Spaniard had come there to stay, and it is alleged that he was told by his former employer "Dolly Gray," that he might go. This state of affairs, the neighbors believe, led to the trouble responsible for the cuts received by Cook and unless he is positively located they will refuse to believe that he is in the land of the living.

Cook was a man who stuck close to the farm on which he was employed and he often told the neighbors that he had no friends in this part of the country. The man who has supplanted him at the farm is looked upon as a queer character. If a neighbor's cow breaks across the lines and gets into the farm that he cares for he hastens to the owner of the cow and proceeds to be abusive. By way of introduction he states that he's a Spaniard and, according to the opinion of a neighbor, he swears in outlandish style. The sum and substance of it is the neighbors fear the man and they would like to know where Cook is.

Cook was not an ideal man by any means, but he was not entirely devoid of principle. His position on the farm was an unenviable one and had he been possessed of stronger moral stamina he never would have engaged himself at such a place. Cook had his weaknesses but he had a good heart after all and was thought well of by the neighbors.

The woman with whom he lived says that Cook is in Dunstable and persons interested in him will visit Dunstable today and search for him. The man who claims to be a Spaniard and who has every appearance of it, retains a sphinx-like silence and goes about the farm sweating at the cattle and frowning upon everybody that comes within reach of his cruel gaze. When asked a few days ago if he knew where Cook had gone he replied that he had all he could do to take care of himself and that Cook would have to do the same.

The house from which Cook disappeared is lonesomely situated and persons living in that vicinity do not speak well of it or its occupants.

FUNERALS

CONIS—Cassilki Conis, aged six months, child of Angelos and Kathleen, died yesterday at the home of the parents, 500 Market street. The funeral occurred yesterday afternoon at 3.30 from the home, and interment was in the Edson cemetery, C. H. Molloy in charge.

DOW—The funeral of Lale Dow took place yesterday afternoon from her late home, 56 Connell street. Singing was by Mrs. Goucher and Mrs. Hill. The services were very largely attended. Interment was in Edson cemetery. Rev. James F. Allen officiated both at the house and the grave. Undertaker J. A. Welnbeck had charge.

COOK—The funeral of Willie Cook, the boy who was drowned in the Merrimack river last Friday morning, and whose body was recovered yesterday by Undertaker Molloy, took place yesterday afternoon from the funeral parlors of Undertaker Molloy in Market street. The interment was in the Catholic cemetery.

DEATHS.

MAXFIELD—Deborah Maxfield, aged 87 years, died yesterday at her home, 52 Warwick street. She was the widow of the late James Maxfield.

PANIC ON CAR

Excitement in Middlesex St. Early This Morning

Two Passenger Removed to St. John's Hospital — Switch-Box Blew Out and Scattered Sparks in All Direction

A terrible catastrophe was narrowly averted in Middlesex street early this morning when the blowing out of a switch box on an electric car caused a panic among the passengers, causing many to jump from the car which was moving at a rapid rate of speed. A number of people were injured, but after the excitement was over, it was found that Annie Johnson, a girl about 20 years of age, residing at 34 Bowden street, and Timothy McNamara, aged 24 years, and residing at 204 Fayette street, were the only passengers who were seriously injured. Both were taken to St. John's hospital in the ambulances, but were discharged later on.

The car on which the accident occurred was one of the electrics which carry employes of the Moore mill in North Chelmsford, who reside in this city, to work. Several cars filled with people leave Merrimack square shortly after six o'clock each morning for the mill.

This morning an electric manned by Motorman Michael Bourke and Conductor Timothy Muck, left Merrimack square with a pretty good freight aboard and a number of passengers were picked up along Central and Middlesex street, so that after passing the Middlesex street station a number of the passengers were standing on the running board on the right hand side of the car.

When the car reached Stevens street the passengers heard a report and immediately saw a shower of sparks issuing from the roof at the rear end of the car. There was a panic in a second and immediately those standing on the running board were thrown from the car by the pressure in the rear. The car was going along at a pretty rapid clip at the time and as the people were pushed and thrown off they fell in a heap in the road.

As soon as the motorman saw the trouble he brought his car to a sudden stop, but by the time the car came to a standstill it was almost deserted of passengers, those who had not jumped off had been pushed off by excited ones trying to get out of harm's way.

The cause of the trouble was the blowing out of the switch box which is on the roof of the car over the rear platform. At the present time it is not known what caused the accident, but a weak wire or various other things could have caused it.

At first it looked as though a number of people were killed and many injured, while the cries awoke almost everyone in the neighborhood and residents along the line were horrified at the scene which met their eyes, but after the excitement was over it was found that but two were seriously injured, those being the Johnson girl and McNamara. A man who was driving up Middlesex street at the time, seeing that a number of people were hurt, took some hay from his wagon, spread it on a lawn on the street and taking the cushions out of his wagon the Johnson girl and McNamara were placed on the improvised couch until the ambulance arrived.

Soon after the accident occurred word was telephoned to the ambulance station and both ambulances were sent to the scene.

At the hospital it was found that the Johnson girl was suffering from a bruised elbow and hand, and that McNamara had his knee and one hand injured.

The other passengers who were at first thought to be injured were found to be unhurt outside of a few scratches, while a good many of the men and boys had their clothing torn, and the girls escaped with portions of their raiment missing.

FOUND DEAD

Congestion of the Lungs Killed Mrs. Dupuis

Mary Dupuis, wife of Moise Dupuis, was found dead in an attic room at 4 Courtney's court off Market street, this forenoon. When the story of her death was given out it was asserted that she had died of injuries received at the hands of a man whose name was withheld.

Medical Examiner Irish viewed the remains and pronounced death due to congestion of the lungs. Mrs. Dupuis contracted a bad cold a few weeks ago and last night she breathed with difficulty. She died about 8 o'clock this morning.

Dr. Irish said there was no evidence of violence on the body with the exception of a black and blue mark on the left thigh.

WELL ARMED

Demented Man Insisted on Seeing President

By Associated Press to The Sun

OYSTER BAY, N. Y., Sept. 2.—A man giving his name as Frank Weilbronner, was arrested at Sagamore Hill late last night while making a persistent demand to see President Roosevelt. The man was armed with a revolver fully loaded. He was taken to the village and placed in the town prison.

Shortly after 10 o'clock last night Weilbronner drove to Sagamore Hill in a phaeton buggy. He was stopped by the secret service operative on duty. Weilbronner said he had a personal engagement with the president and desired to see him. As it was late after the hours when visitors are received, the officer declined to permit him to go to the house. The man insisted, but the officers turned him away.

Soon after Weilbronner returned and again insisted that he be allowed to see the president if only for a minute. This time he was ordered away and warned not to return.

Just before 11 o'clock the man returned a third time and demanded of the officer that he should be permitted to see the president at once. The officer's response was to take the man from his buggy and put him in the stables, where he was placed under the guard of two stablemen. A revolver was found in the buggy.

Later Weilbronner was brought to the village and locked up. He is five feet, eight inches high, 28 years old, has a medium sized dark moustache, black eyes and evidently is of German descent. He resides in Syosset, about five miles inland from Oyster Bay. He was well dressed in a suit of dark material and wore an old fashioned derby hat. It is thought by the officers that Weilbronner was accompanied by two men as footprints were found in the mud alongside the buggy tracks.

In view of this fact the officer on duty telephoned to the village for assistance and soon was joined by two other secret service detectives.

While Weilbronner talked rationally to the officers last night it is thought by the officers from his conversation today that he is demented. He said that he had received a telegraphic communication from the president directing him to call at Sagamore ?

Weilbronner's buggy was taken to a local livery barn. When asked what had become of the rig Weilbronner replied:

"Oh, the president has taken care of it. That's all right."

Weilbronner is regarded by those who had seen him to be a dangerous lunatic. At Syosset it is learned that the man is the son of a truck farmer and is one of three brothers. He has two sisters. The family is held in general esteem.

THE WEATHER

By Associated Press to The Sun

Local forecast: Fair tonight and Thursday; light southerly to westerly winds.

There's no use talking. You need a good liver pill. Ayer's Pills. J. C. Ayer Co., Lowell, Mass.

JIMMY GARDNER

Made Tom McInerney Stop Pretty Quick

Owing to the small attendance at the Roxbury A. A., Boston, last night, only one bout was put on, and that, the feature event, lasted less than one round. Jimmy Gardner and Tom McInerney of Buffalo, were scheduled to spar 10 rounds, but before half of the first round had gone by, the Buffalo man sought a soft spot on the mat. The "quit" was so palpable that Referee Lewis ordered McInerney to get up and resume sparring. A moment later, however, he went down again, and refused to continue.

LADIES' NIGHT

AT C. Y. M. L. LAST EVENING.

"Ladies' Night" was held by the Autumn table connected with the coming Harvest Festival of the C. Y. M. L. of St. Patrick's church, last evening at the rooms of the association on Suffolk street and brought out a large gathering of young people. Plans were formulated for the coming festival and books distributed after which dancing was enjoyed in the latter part of the evening in the gymnasium. Mr. William Enright is chairman of the Autumn table and is assisted by John Carroll and a corps of young ladies.

Miss Anna Mosher, of Centre street, leaves today for a three weeks' vacation, to be spent in Northern New York.

System Run Down?

Do You Feel All Worn Out?—Constantly Weak and Run Down?—Are Your Nights Sleepless and Your Days Full of Weariness?—A Safe, Simple Remedy.

That unutterably weary feeling is Nature's warning of low systemic activity. It means that the blood, nerves, stomach, bowels, liver and kidneys are disordered. Something has gone wrong inside you.

What you need is a tonic. Stimulants do more harm than good, because they merely excite the nerves to temporary activity, which is invariably followed by a depressing reaction. Tonics do not bring about unnatural activity, but by building up the nerves, regulating the bowels, purifying the blood and restoring perfect action to the liver, kidneys, stomach and bowels, enable Nature to take care of herself.

Iron-Ox Tablets are a true, safe tonic, there is no immediate nerve exhilaration at the expense of the stomach and heart, but swiftly and silently the re-energizing goes forward, and before you realize the change you look better and feel far better than before.

Do not confound Iron-Ox Tablets with liquid preparations which depend upon drug-disguised alcohol for immediate effect, and which create a habit which is nothing more or less than alcoholism. Iron-Ox Tablets build up the system naturally—they cannot create a "habit."

Anything which shocks the system into activity is dangerous. Iron-Ox Tablets are not purgative, cathartic or stimulating in their effect, they are tonic-laxative; they cure by building up the entire system. Purgatives, cathartics and stimulants give only temporary relief by violent and injurious action—they do far more harm than good.

Fifty Iron-Ox Tablets in an attractive aluminum pocketcase, 25 cents at druggists, or sent, postpaid, on receipt of price. The Iron-Ox Remedy Co., Detroit, Mich.

POET 10¢ CIGAR NOTHING BETTER

ADRIANOPLE IS IN FLAMES

By Associated Press to The Sun

BELGRADE, SERVIA, SEPT. 2.—AN UNCONFIRMED REPORT IS AGAIN PUBLISHED HERE THAT ADRIANOPLE IS IN FLAMES.

SHE GETS A LEGACY

Nellie Simonds Inherits Part of the Sweatt Estate

Nellie Simonds, better known as Nellie Washburn, a feeble-minded woman 35 or 36 years of age, who has lived in Lowell and vicinity for almost all her life, sometimes begging from door to door, accompanied by a colored child, of which she is the mother, is entitled to $6000, her portion of the residue of the estate of the late Samuel Sweatt in Branch street. Nellie Simonds' mother is dead. She was the niece of the late Samuel Sweatt.

Nellie Simonds' life story is more sad than romantic. Her attachment to her colored child is probably stronger than any attachment she ever formed. Driven from home by the man who married her mother, because she wouldn't work, Nellie went from pillar to post and for a time lived in a hen house in Middlesex Village. She led a wandering life and has been looked upon as an outcast.

The estate, the one-fifth of which belongs to the wandering woman, is situated in Branch street next to the estate of the late James W. Bennett. The estate is being settled by Anna E. Watson, and Joseph S. G. Sweatt of Medford is the one most anxious to find Nellie Washburn. He is her uncle.

MAXINE ELLIOTT

TELLS HUSBAND SHE IS A SICK WOMAN.

By Associated Press to The Sun

NEW YORK, Sept. 2.—Maxine Elliott Goodwin, wife of Nat C. Goodwin, returned home yesterday on the Kronprinz Wilhelm a sick woman. The beautiful actress is suffering from a severe attack of neuritis, brought on from seasickness induced by a yachting trip a month ago.

For the last four days she was in communication twice daily with Mr. Goodwin by means of the wireless telegraph. Yesterday she told him the probable time that the Kronprinz would be docked at the Hoboken pier, and sent him a list of friends she wanted to greet her. They were all there.

"I am really a sick woman," Miss Elliott said to her husband, "but I hope I'll be well enough to open on the 28th, as we planned."

"What do you mean by traveling on a yacht, anyway?" asked her husband, facetiously.

"O, that's my way," she replied airily, giving him a little pat on the cheek.

Peter A. Clune, director of St. Anthony's church choir, started yesterday for New York and Atlantic City.

Pensioners Attention!
Your voucher will be carefully executed if taken to
ROBBINS - 90 Prescott St.

WANTED—A middle-aged woman to assist in housework at 16 Elliott street.

LOST—Aug. 29th, a dark angora female cat. Suitable reward if returned to 53 Cross street.

TABLE GIRL wanted at 92 John street.

TWO SALESGIRLS wanted; one must understand millinery and alteration; those speaking French and English preferred. Apply M. Goldman & Co., corner Market and Dutton streets.

RING SPINNERS ATTENTION!

There will be a meeting of the union Thursday evening, Sept. 3 at Sohners' hall, 22 Middle street. Matters of the greatest importance to the members will be brought before you. Hoping that all will attend to give these matters their careful consideration. Per order,
EXECUTIVE COMMITTEE.

G. W. BONNEVILLE, D. D. S.
LOWELL DENTAL PARLORS
Painless Extraction. 100 Merrimack St.
We give Green Trading Stamps.

FROM YESTERDAY'S LATE EDITIONS

CASE CONTINUED

Two Alleged Crooks Held Until Tomorrow

GREEK DEFENDANT FAILS TO APPEAR

Liquor Vendor Was Fined $75

It took longer to continue cases in police court this morning than it did to try cases.

Half a dozen drunks, one released and none sentenced.

James Winn was charged with assault and battery on his aged father, Edward Winn. The father informed the court that he did not want his son prosecuted and only made the complaint to prevent him repeating the act, which consisted of "a shove." The court sentenced Winn to jail for two months and then suspended the sentence for six months.

Alfred J. Cronin who has been in jail for a couple of weeks on a charge of embezzlement from the Steinert company, was allowed today to breathe free air for he settled his case and it was placed on file.

Peter Bean pleaded guilty of illegal keeping at 45 Moody street and was fined $75.

William Gerow thought he was doing right when he "touched" William Gould's till for $7.75, the amount of his wages, and his story convinced the court for Gerow was allowed to go. Gerow had worked a few days in Gould's barber shop on Gorham street and not seeing any pay in sight, Saturday night, took the amount of his wages from the till and quit. He was arrested for larceny but the charge was not proven.

John Spyliopulos threatened Costes Regis and was arrested for alleged threatening. Spy was bailed and his case was continued until this morning. When the court called for Spy's case the latter's counsel, Mr. Hennessey, looked about but no Spy could be spy in the court room. It was then learned that Spy had gone to work in the Merrimack mills this morning intending to get out at 10 o'clock. Being a man of few words, in English, he couldn't convince his overseer that he should be excused and hence he was kept at work.

Judge Hadley stated that he would have to default the defendant for not appearing as he desired to impress upon all defendants the necessity of appearing in court when their cases are called. Mr. Hennessey sent word to the mill and had the defendant present in an hour. When he arrived the case was continued for one week.

ALLEGED THIEVES CONTINUED.

Michael O'Brien and Maurice Jacobs, the alleged Boston crooks, an account of whose arrest appears in another column were arraigned on two charges of larceny this morning.

O'Brien pleaded not guilty and Jacobs said in one of the charges: "I won't plead guilty to larceny but I was there when the stuff was taken." Deputy Welch asked for a continuance and the defendants were held in $500 until tomorrow. Both were "mugged" after the session.

LAKE WINNEPESAUKEE

Excursion on Tuesday, Sept. 8, via Boston & Maine railroad. The annual excursion to Lake Winnepesaukee, N. H., takes place this year on Tuesday, Sept. 8th. This is one of the most delightful excursions offered to vacationists. It combines a ride in the train through the scenic section of New Hampshire and a delightful sail of four or five hours over the lake on the steamer Mt. Washington.

The view from the decks of the steamer is superb. Mt. Washington and the other peaks of the White mountains are plainly visible on a clear day. A good dinner is served on board the boat.

Tickets will be good going and returning on special trains and will be on sale at this station and stations on the Western divisions, Malden to Ward Hill, and stations on the Eastern division, Rowley to Lynn inclusive, at very low rates.

For list of stations and rates, etc., see Boston & Maine posters or inquire of agent.

Hood's Medicated Soap

Cleanses, purifies and stimulates the skin, soothes irritations, allays inflammations, heals eruptions, prevents putrefaction in sores and wounds, and lessens the danger of infection by cutaneous absorption. It makes the skin active and healthy. Sold by druggists.

Trial size, 10c., full size, 25c.

C. I. HOOD CO., Lowell, Mass

Sample sent Free.

Properly Fitted Glasses

Aid the eyes to see without tuitions. . . .

GEO. C. ROGERS

145 MERRIMACK STREET.

PETER J. BRADY

GROCER

Corner Gorham and South Highland Sts.

CHOICE TEAS COFFEES and SPICES

Try our new brands of Flour, the best in the city. "The King Arthur," "Crown of Gold" and "Banquet."

GRADE CROSSINGS

Problem Tackled by a Special Committee

SUGGESTIONS OFFERED BY CITY ENGINEER

Committee Visited all the Crossings

The special committee on grade crossings of the city council made a tour of inspection of the various places in the city where such crossings exist. Aldermen Gallagher and Burns and City Engineer Bowers made the trip.

The Merrimack street crossing was looked over first and then the party drove to Middlesex street. On the way there was an informal conference with and suggestions from the engineer as to what could be done to modify existing conditions.

The suggestion in regard to the Middlesex street crossing was that the grade could be changed by dropping the street from Thorndike to Howard, making about 3 per cent., and raising the tracks at Northern depot about 10 feet.

At Lincoln street it was suggested that the street should be filled in so as to go over the tracks and the crossing thus done away with at little cost.

While the committee were at this crossing of the N. Y., N. H. & H. railroad, about 15 minutes, the gates were down 10 minutes, detaining four teams and about a score of pedestrians.

At Plain street the conditions are similar to those in Lincoln street.

At the Walker street crossing it will be hard to remove the grade crossing without interfering with the building now occupied by the Amryton Paper Tube company.

At the School street crossing where many accidents have occurred it was proposed to raise the tracks 5 feet and lower the street, beginning at the bridge. This crossing is guarded by two gate tenders; the gates being arranged to protect the set of tracks nearest the Gas Co.'s plant, and the tracks known as the Jackson tracks are open. While the committee were viewing this crossing there were two freight trains shifting and one long freight pulling out. This crossing is in a very busy part of the yard.

At Western avenue it was proposed to raise the tracks 10 feet and lower the street 6 feet.

The idea expressed in regard to the Merrimack street crossing was that no freight trains should pass across it except at night, because of the serious delay to business now caused by long waits while trains are shifting.

It is stated that in case the railroad commissioners should order grade crossings abolished the expense would be proportioned as follows: Railroads 65 per cent; state 25 per cent; city 10 per cent.

The committee will have another meeting Thursday night and expects to report next Tuesday night.

PERSONALS

William Baker and William O'Neill have returned home from Watertown, Conn.

Mr. and Mrs. James Winn of Groves avenue leave today for a trip to the beaches in Massachusetts.

Letter Carrier John Boone of Elm street has returned from Marblehead.

Miss Margaret Smith of Nesmith street is spending her vacation at Hampton beach.

Mrs. Rafferty and daughter, Katherine of Cedar street are home from Bass Point after spending three weeks there.

Officer Bartholomew Ryan, on day duty at the square, is on his vacation, and his place is being filled by Officer David Hogan.

Mrs. D. Newton and daughters, Sadie and Helen, have returned from a vacation spent at Old Orchard, Me.

Rev. Fr. Sullivan, O. M. I., and Mr. Harry Swift, who have been visiting Fr. Sullivan's parents in this city for a few days, have returned to Buffalo, N. Y.

Misses Lizzie and Nellie Cawley of Rogers street have returned home after spending their summer vacations at Dublin, N. H.

Sister Agatha, formerly Miss Margaret Barrett of this city, has successfully passed the examinations of the state board of pharmacy of Maryland and is now in the Maryland General hospital, Baltimore.

Miss E. J. McGarrity of Gorham street has just returned from a two weeks' vacation spent at Boston, Waltham, New York and Old Point Comfort.

Mr. and Mrs. E. J. Tarr and family have returned from a very pleasant trip through the hills of New Hampshire, where they have been visiting friends and relatives.

Mrs. Clara V. Scribner is spending her vacation with relatives and friends in St. John, N. B.

Miss Delia Murphy is registered at the Seashore House, Old Orchard, for the next two weeks.

Rev. J. H. Robert and wife of South Attleboro, Mass., are the guests of Mr. and Mrs. M. O. Bachelder of 72 D street.

Mr. Thomas Danahy, receiving clerk at the city farm, is enjoying a two weeks' vacation, following the different racing events in the eastern part of the country.

Mr. John J. Sullivan, foreman of the Merrimack Clothing company, with his wife and daughter Mary has just returned home after a pleasant vacation spent at New Winthrop hotel, Winthrop beach.

Miss May K. Prince is on a short visit to her father, H. K. Prince, after spending two months at Hotel Look Off, Sugar Hill, N. H., much improved in health. She will leave soon for the Gorham, Me., normal school to complete her studies in that institution.

All hats are off to Joseph H. Flynn and wife of Elm street and cigars are in order. A bouncing baby girl arrived last evening.

Miss Josephine Barrett of Cedar street, accompanied by her sister, Miss Mary Barrett of St. John's hospital leaves Wednesday for a month's visit to Washington and Baltimore.

DEATHS

BROWN—Elizabeth Brown, aged 76 years, of Fulton, N. Y., died yesterday at the home of her daughter in North Chelmsford, where she was visiting. The body was forwarded to Fulton yesterday afternoon by Undertaker Weinbeck.

COULOS—Vassiliki Coulos, aged 6 months, child of Angelos and Catherine Coulos, died this morning at their home on Merrimack street.

FOR PURE CITIZENSHIP

REV. FR. B. M. BOGAN, of Rahway, N. J., President of Y. M. C. U.

Clergymen Speak at the C. Y. M. N. U. Rally

By Associated Press to The Sun

BOSTON, Sept. 1—An impressive religious opening in the Cathedral of the Holy Cross in the morning, a business session in St. Alphonsus hall, Roxbury, in the afternoon and a public rally in the same place in the evening were the features of the first day's proceedings of the 29th national convention of the Catholic Young Men's National union, which opened in this city yesterday. The visiting delegates numbered about 400, and the St. Alphonsus association and the members of the assisting local societies extended a very cordial welcome.

Last evening's exercises were attended by a gathering of about 1500 and every part of the city and vicinity were represented. A short musical program by the St. Alphonsus association orchestra proved a pleasing preface for the speechmaking, which consumed the greater part of the evening. Dr. Thomas H. O'Connor of Roxbury, second vice-president of the national union and a past president of the St. Alphonsus association, presided.

An opening address was given by the Rev. Kunzel of the Mission church, Roxbury, director of the St. Alphonsus association, who welcomed the delegates and members of the home societies and friends and spoke of the ennobling mission of the Catholic Young Men's National union and the various societies scattered throughout the country connected with it.

The national president of the union, the Rev. Barnard M. Bogan of Rahway, N. J., said the Catholic young men are the right arm of the priesthood, the hope of the church and the consistent guarantee of the country's immortality.

John P. Leahy of Boston spoke reminiscently of the work of the union, and told how many of the foremost Catholic movements of the present time found the impetus of their origin in the work and among the members of the National Union.

J. E. Burke of Lawrence spoke of the influence of young men's societies in bringing out the best that may be in the members.

He called attention to the difference between the old New England and the New England of today, saying that in the past we were a homogeneous people, but have become heterogeneous. We have welcomed the world and the whole world is now at our doors.

Joseph F. Keaney of Brooklyn spoke of the influence of young men's societies both upon the individual member and upon society in general.

The principal speech of the evening was delivered by the Rev. John J. McCoy of Chicopee, dealing with the responsibilities of the young men of the country and the duties of citizenship. He deprecated some of the faults of present day politics, condemned boyism and exhorted his hearers to be sensible to a real duty which is incumbent upon them to work for a purer, more conscientious and thoroughly broad American citizenship. He spoke in part as follows:

You, young men, are the men of destiny. In your hands in a short time will be all the interests of the earth. Systems of government, industries, commerce, the schools, the philosophies, the knowledge and the power of application will all shortly be the possession of the young men of today. The old men or the middle-aged either have finished or are beginning to put the last touches to their life work. They are over the mountain and are going down to the soft glory of the sunset.

I have one word to say for the duties of Catholic young men to the state. Time was when man's highest boast was: "I am a Roman citizen." There is a nobler cry today: "I am an American citizen," and the name starts a spirit stronger than ever the banks of the Tiber knew. It awakens manhood's soul. The Roman at best was subject. The American is free. The American has protection and privileges and rights, and the greater glory of share in the burden; but beyond all these he has what the Romans had not—the expanding soul. Before our country's shrine the man who is a citizen stands equal to any other before the law. Manhood alone is the test and that can never be mistaken.

Some men would seek public office for personal glory, for private gain, for the emoluments that come directly from the place, or the vastly greater returns that come from selfish and dishonest use of the patronage a place may control, but, as a great president has said: "Public office is a public trust," and God and the people will hold every public man to a strict accountability.

Some men appear to think that a man in public office may have a sort of public conscience. Yet a great writer has said, and Carrol D. Wright repeats him: "The man who is honest in everything but politics is not an honest man, and deserves as much condemnation of his neighbor as if he was dishonest in business." The man who will lie for political ends will lie for private gain. The man who is tricky here will be a trickster and a deceiver elsewhere, when tricks and deception best serve his selfish purpose.

The rascal who has made a seeming success of political manoeuvring by piling lie on lie, ad infinitum, should be shunned and condemned as one who is proven unworthy of his high trust, who has put the white flower of a people's confidence into the mire, who is recreant to duty, false to his oath and, therefore, a traitor to the people and to God. We must have conscience in our ideal citizenship.

Beware the political boss. As a rule he is an adroit man, cunning, selfish, rich in a thousand promises, shameless, unabashed, when his motives are bared, and gifted with a certain kind of talent. It has in it no certain sign of leadership in statecraft, and, all in all, he is at best what we have learned in our day to call a boodler. But he can clog the party's wheels, he must be reckoned; otherwise, platforms cannot be proclaimed, or good men named for office.

He fattens on the ignorance or prejudices of the voters. He is a mighty hunter in the saloons and carries with him there the sweet odor of a well-greased palm. He goes to the primaries with his little army of slaves who followed stolidly the jingling of the leader's bell, and the people's will is thwarted, for he can roar above the protests of a gallant few. But there is redress. Good men must attend the primaries or be forever silent when the city or the party or the state seems going to destruction.

We should look first of all to the causes; for it is here the wells are poisoned. The Lord deliver us from the unpardonable stupidity of a solid rascal vote—the solid Irish vote, or French vote, or German vote; or, worse than all—in the mean sense—the solid American vote. There is no meaning in such a vote. It is a brutal and senseless and shameless thing. It lies athwart every pulsating nerve and artery of our country's life.

Let there be no Irish here in our citizenship; or French here, or German here, or narrowed American here. Let us be Americans without prefix or suffix—Americans with souls big enough to go from ocean to ocean, to find everywhere between the seas where citizens toil for our common greatness—brothers in heart and hand.

We are in a time of great unrest. Capital, a giant, is entrenched in stolid heartlessness behind its many millions; organized labor, another giant, stands out before the buttressed place, sullen and dark, with drawn face and knotted muscles. The capitalists may feel they are unfairly crowded and bullied by labor, and when labor is badly officered we can readily believe this to be true, but labor any day is not far from hunger, and hunger in a little while will drive men mad.

And men will heed. I have no fear of America's morrow. The good sense, the inherent spirit of fairness, the passionate love of country, the high intelligence, all rightly tempered and glorified, will with time gather head as a flood and sweep away the barriers which for the moment seem to stem our national advance.

The several speeches of the evening were interspersed with musical selections by the orchestra, vocal selections by Harry F. Goodwin, and readings by Robert W. Hurley.

In the afternoon session of the convention the president of the St. Alphonsus association welcomed the delegates in the name of his organization, and then introduced Mayor Collins, who extended the greetings of the city, and paid a tribute to the purpose which actuates the work of such societies as those forming the National union, and also to the Catholic church for its work in religion and education through all the centuries.

The Rev. Fr. Brogan, president of the union, responded for the organization and thanked the mayor for his welcome. He spoke of the work of the union as one of wide scope for the advancement of young men and then spoke of the various lines of endeavor which the union and its affiliated societies have undertaken in behalf of young men.

The first act of the convention was to send a cablegram to Pope Pius X., asking his blessing upon the work.

A committee of three on credentials was appointed, after which reports were submitted by the diocesan unions of Albany, N. Y., New York city and Newark, N. J.

The Rev. James J. Murphy of Peabody spoke on "The Americanism of Catholics."

FUNERALS

HARRINGTON—The funeral of the late Timothy Harrington took place yesterday afternoon from 2 Wiggin block, off Willie street. The bearers were Daniel Murphy, Thomas Cahill, William Molloy, Charles Graham, and James Healey and Cornelius Sullivan. Rev. Fr. Walsh read prayers at the grave in the Catholic cemetery. Burial under the direction of Undertaker Savage.

GRIMES—The funeral of Ellen Grimes, who died in Boston Saturday afternoon, took place yesterday and the body was buried in the Catholic cemetery in this city. The remains arrived here on the noon train and were taken by C. H. Molloy to the grave.

LAKEVIEW THEATRE

The patrons of the Lakeview theatre will have their last chance this week and next Monday to witness the performance of "Said Pasha" as presented by the Colonial Comic Opera company, as the opera season will come to a close on next Monday night. "Said Pasha" was presented during the early part of the season, but owing to the fact that the patrons wanted a repetition of the popular piece Mr. Gilbert decided to wind up the season with it. It opened yesterday afternoon and played to a good house as did it last night. A number of changes have been made in the cast of the piece, prominent being those of Miss Esther Barton and Miss Blanche Paquette, both of whom are making themselves solid favorites with their audiences. The witty satire of the Gottschalk piece is brought out to its fullest by Ben Lodge and his associates in fun making. It is in this opera that Mr. McFarlane made his biggest hit of the year, and that is framing words to mean a great deal. The chorus, also, has a good slice of work cut out for it, and its Turkish costumes, harem-like and rich, enhance the pretty faces and fetching figures of the even dozen of beauties. The piece is, scenically considered, the best done of the year and Mr. Gilbert's selection of "Said Pasha" as a home stretch piece, shows his wisdom in matters theatrical. Joseph Smith, the dashing tenor of the organization; C. W. Phillips, character actor of much ability; Miss Margaret Sands, likewise well burdened with the spark that means good acting and Irma Phillips, a natty little actress, are all brought to the fore in this piece.

The last performance of the Gilbert company will take place this week and on Labor day. The work throughout the season has been unusually good and operas unsung here for many years unfamiliar to the present generation, have been put on in a style that showed close attention to their composers' ideas, thanks to the musical director of the company, Mr. Frederick Intropidi. "Said Pasha" will be given every afternoon and evening, until the season closes.

COAL, LIME, CEMENT, BRICKS

OF ALL KINDS

E. A. WILSON & CO.

4 Merrimack Sq.
700 Broadway

(CUT IT OUT.)

THE EAGLE CREDIT HOUSE

190 and 192 Middlesex Street

This advertisement is good for $1.00 on first purchase of $10.00 or more.
CASH OR CREDIT.

AUGUST

IS QUARTER MONTH AT

WASHINGTON SAVINGS INSTITUTION

Don't Delay Depositing

265 Central Street

GEORGE A. HARRIGAN, Treas.

WE HAVE ALL THE

Up-to-Date Remedies

As soon as they're on the market. Among the newest and best are

HINDIPO, the great restorative nerve tonic.

MUNYON'S PAW PAW, liquid and pills, for dyspepsia.

F. & B. COLD KILLERS, for these summer colds. No cure—No pay.

ORANGE BLOSSOMS, for all female troubles. Ask for a circular.

Falls & Burkinshaw

RELIABLE DRUGGISTS,

Successors to C. F. Blanchard,

418 Middlesex St,

Opposite Northern Station.

Open from 8 a. m. to 11.30 p. m.

Children's Rockers

WITH

One Pound of Our

60 Cent Tea

O'Brien Bros TEA DEALERS

227 Central Street

Tel. 679-5. Free Delivery

CHECKS ARE BAD

Moore's Financiering Aired in Court

By Associated Press to The Sun

BOSTON, Sept. 1—Edward S. Moore, a stylishly dressed young man, was before Judge Parmenter yesterday afternoon, charged with uttering worthless checks.

Miss Sarah Goodwin of the Goodwin Sisters on Court street said that two months ago the defendant borrowed $10 from her and a week ago last Saturday he went to the store and offered her a check for $16.35 signed by "E. A. Clark," and she returned him $6.35. On the day following he called again and asked her to cash him $2.50, which she did. Later it was found that there were no assets in the bank belonging to the parties who signed the checks.

Officer Bridges, who arrested the man in Brockton, told how the defendant acknowledged passing the checks, which he said had been given him by one Dr. Tague. He said he was in liquor when he passed the checks. He added that Dr. Tague and he had been around drinking for two months.

Moore made a statement to the court, saying that he received the $16.35 check from Dr. Tague, whom he had known for years. He did not yet know that the check was not good.

Counsel argued that when a check was presented and there were no funds the fact was stated on the check, but these checks did not have such an indorsement, and it had not been clearly shown that there was no money in the bank.

A second charge was passing a check for $4.20 on Mr. William A. Kaplan, druggist, of School street. This check was signed "H. L. Sprague." The defendant said he received this check also from Dr. Tague, to whom he gave the money which he received. He said the doctor was a man of property in Lowell.

His honor found the defendant guilty, and sentenced him to one month in the house of correction in each case. He appealed.

Charles S. Arnold, a young man of the same style as Moore, was then put up, charged with having personated a police officer in connection with the previous case.

Miss Chamberlain, assistant to the Goodwin Sisters, said on the evening of Sunday, Aug. 23, after Moore had passed the $2.50 check Arnold went to the store and said he was Inspector Clark of police headquarters and he had been sent to get the two checks, which were of no use and not worth the paper they were written on. The witness said she would telephone to headquarters, and if he was an inspector he could have the checks. The defendant then said something and went away. Witness did afterward call up the police headquarters, and the defendant was arrested on Thursday last. At the police station he said he went to ask for the checks on the request of Moore.

Arnold said he had never seen Miss Chamberlain in his life before his arrest, and Lawyer Kelly asked that the man be allowed to step out of the dock so that Miss Chamberlain might see him properly and say if she was then satisfied that he was really the man. Miss Chamberlain still said he was the man.

Moore, the previous defendant, said he had never told Arnold anything about any of the checks, except that he went to Kaplan's store to identify him.

The defendant was sentenced to three months in the house of correction, and he, too, appealed.

Every Woman

is interested and should know about the wonderful

MARVEL Whirling Spray

The new Vaginal Syringe. *Injection and Suction.* Best—Safest—Most Convenient. It Cleanses Instantly.

Ask your druggist for it. If he cannot supply the MARVEL, accept no other, but send stamp for illustrated book—sealed. It gives full particulars and directions invaluable to ladies. MARVEL CO., Times Building, New York.

BLUE AND GREEN

Discount Stamps

GIVEN

JOHN F. SHUNDERS,

159 Gorham St., Cor. Summer
Telephone 649-2.

Green and Blue Trading Stamps

50 stamps with 1 lb. 50c Baking Powder.
30 stamps with 1 lb. 50c Tea.
10 stamps with 1 lb. 20c Coffee.
5 stamps with 1 lb. 18c Butterine.
5 stamps with 1 lb. 14c Force.

Corned Beef . . 5c to 6c lb.

Smoked Shoulders.....5c lb
Best Canned Tomatoes.....3 for 25c
Best Canned Peas.....3 for 25c.
Best Canned Corn.....12c
Best Canned Pears.....12c
Best Challenge Milk.....3 for 25c
Mince Meat.....8c a package

BEST GLOBE BUTTERINE.

3 prints, 50c; tubs, from 13c a lb. up.

CHOICE LINE OF TEAS

75c Best Oolong.....50c lb
60c Formosa-Oolong.....50c, 4 lbs $1.00
85c Golden Tips Assam.....20c, 4 lbs $1.00
50c Orange Pekoe.....25c, 3 lbs $1.00
50c English Breakfast.....20c, 7 lbs. $1.00

BIG G. CURES in 1 to 5 days. Guaranteed not to stricture. Prevents Contagion. THE EVANS CHEMICAL CO. CINCINNATI, O. U. S. A.

MEN AND WOMEN.

Use Big G for unnatural discharges, inflammations, irritations or ulcerations of mucous membranes. Painless, and not astringent or poisonous. Sold by Druggists, or sent in plain wrapper, by express, prepaid, for $1.00, or 3 bottles $2.75. Circular sent on request.

Dr. Emmons'.

Monthly Regulator has brought happiness to hundreds of anxious women. Longest and most obstinate irregularities from any cause relieved at once. No risk or failure. No pain, danger, or interference with work. Success guaranteed at any stage. Mail, $2.00. Particulars and confidential advice free. All letters truthfully answered. Money letters should be registered. Address, DR. J. W. EMMONS CO., 120 Tremont St., Boston.

CHICHESTER'S ENGLISH PENNYROYAL PILLS

Original and Only Genuine. SAFE. Always reliable. Ladies, ask Druggist for CHICHESTER'S ENGLISH in RED and Gold metallic boxes, sealed with Blue Ribbon. Take no other. Refuse Dangerous Substitutions and Imitations. Buy of your Druggist, or send 4c. in stamps for Particulars, Testimonials and "Relief for Ladies," in letter, by return Mail. 10,000 Testimonials. Sold by All Druggists. Chichester Chemical Co. Mention this paper. 25 Aug 4 eow 1 eow 1 eow

MOTOR-PACED

RACES

AT THE

NEW COLISEUM

Lakeview Avenue and City Limits.

Thursday Night, Sept. 3, WALTHOUR vs. LAWSON.

Friday Night, LEANDER vs. CALDWELL.

Saturday Night, Winners of Previous Night's Races.

Amateur Events. Admission 25 Cents.

LAKEVIEW THEATRE

ONE SOLID WEEK

Commencing Monday, Aug. 31

JOSEPH J. FLYNN'S

COLONIAL COMIC OPERA CO.

In the witty and tuneful operatic satire

"SAID PASHA"

The sweetest music and the funniest dialogue of the season.

The entire cast of principals happily located in excellent characters.

The chorus entrusted with the best ensemble numbers they have yet had.

The costuming and scenic environments pretty and appropriate.

The entire performance twice daily, afternoon and evening.

..EXCURSION..

TO

HAMPTON BEACH

Thursday, Sept. 3

ROUND TRIP ONLY 75 CENTS.

Lowest rate ever made to the seashore. Tickets good on any cars. Spend the day there or leave during the noon hour and have about six hours at the shore. Tickets on sale by the Lowell and Pelham starter at Merrimack Square.

FOR BOSTON

Take the Palace Observation electrics of the Lexington and Boston St. Railways from Merrimack St., through line to Sullivan Sq. Terminal, Charlestown, for all stations of the Elevated or Subway; or you can go by way of Arlington Heights and Cambridge, entering Subway at Park Sq. These carsafe make the famous Paul Revere Trolley trips, taking in the Historical Sights of Lexington and Concord, and they take you to the famous

LEXINGTON PARK

WAKEFIELD-READING FAIR

SEPT. 15, 16, 17, 18

ADMISSION - 25c

12 RACES 12

BALLOON ASCENSIONS

BIG MIDWAY

GRAND VAUDEVILLE

Something doing every minute At the Wakefield-Reading Fair. Special Rates on Boston & Maine.

CANOBIE LAKE PARK

Week Commencing Aug. 31

Every Afternoon and Evening

J. W. Gorman's Imperials

EXPERT EXPONENTS OF UP-TO-DATE VAUDEVILLE

No matinee Labor Day. Performances at 8 p. m. and 8 p. m.

CANOBIE LAKE PARK

An admission charge of 15 cents has been fixed for Labor Day, Monday, Sept. 7

Grounds Free All Other Days

FIVE ARRESTS

In Connection With Attempt on Vice-Consul's Life

By Associated Press to The Sun

CONSTANTINOPLE, Sept. 1—The porte has notified Minister Leishman that five arrests have been made at Beirut for the shooting which led to the report that William Magelssen, the United States vice and deputy consul there had been assassinated. The Turkish officials continue to insist that no attempt was made on the vice consul's life and they re-assert that the whole story originated in a Feu-de-Joie fired on the occasion of a native marriage and in accordance with custom. Mr. Leishman, however, refuses to accept such explanation without conclusive proof that the judicial investigation continues.

The attempt to burn the American college at Kharpoot occurred five weeks ago and apparently was the work of an individual who considered he had a grievance against the college authority. When Mr. Leishman was informed of the attempt he demanded that the porte protect the American institution and in consequence of his representations instructions were sent to the authorities at Kharpoot to try in the regular courts the charges against 50 Armenians accused of trafficking in arms and engaging in other seditious acts. Among the accused is Prof. Tenekedjian of the American college, whose treatment in prison pending his trial was also ordered to be improved.

Mr. Leishman is pressing for definite settlement of a number of matters on which agreements were reached with the Turkish authorities last year, but, which in spite of frequent promises on the part of the porte have never been executed. For instance, a naturalized American is still in prison at Tripoli, Syria, although the porte has frequently informed Mr. Leishman that the authorities at Beirut, who have jurisdiction over Tripoli, had been ordered to liberate him.

Yesterday Mr. Leishman received a telegram from Rear Admiral Cotton, dated from Genoa, Italy, Sunday evening, announcing that the United States warships Brooklyn and San Francisco would arrive off Beirut at the end of this week.

The American officials here attribute the despatch of the warships to Turkish waters not solely to the Magelssen affair, but to the general dissatisfaction of the authorities at Washington at the non-fulfillment of the porte's promises in regard to the pending questions and to the determination of President Roosevelt to show Turkey that she cannot trifle with American representations. Diplomatic circles here generally approve of the energetic action of the United States, which, it is pointed out, is amply justified by the bad faith of Turkey, and it is felt here that the appearance of United States warships in Turkish waters will lead to the immediate settlement of the disputes. Nothing so impresses the porte as a naval demonstration and the diplomats claim that this will be specially noticeable in the present case, as the Americans are not fettered like other powers, by agreement regulating the international political affairs of Turkey.

Consular dispatches from Prishtina, near the Servian frontier, confirm the reports that nearly all the christian villages in the districts of Dibra (54 miles from Monastir) and Cleevo have been pillaged and burned and that the inhabitants have fled. It is not stated whether Albanians or Bulgarians were the perpetrators of the outrages.

In spite of the apparent gravity of the general situation optimism prevails in Turkish official circles. In the course of the audiences which the German ambassador and the Russian ambassador have had with the sultan for the purpose of recommending more energetic action and the entrusting to the Turkish commander-in-chief of full direction of the military forces, the sultan replied that he preferred to retain complete control.

KILLED GIRL AND HIMSELF

By Associated Press to The Sun

RICHMOND, VA., SEPT. 1.—HERBERT B. BATES, SON OF ASSISTANT CITY ENGINEER FRANK T. BATES, YESTERDAY SHOT AND KILLED MISS RENA GENTRY AT HER HOME IN THIS CITY AND THEN KILLED HIMSELF WITH THE SAME WEAPON.

ATTACKED CHINAMAN

PROPRIETOR OF CHOP SOOEY HOUSE SERIOUSLY ASSAULTED.

By Associated Press to The Sun

PORTLAND, Me., Sept. 1.—The Chinese proprietor of a chop sooey joint in this city was seriously assaulted by one of the light artillery men from Fort Ethan Allen, Vt., last night. The place was crowded with soldiers, and the trouble started when the proprietor tried to prevent two of them drinking from a bottle. One of the mstruck the Chinaman in the face with the butt of his revolver and another struck him square in the mouth with a brick. Two bad cuts were inflicted and a surgeon's services were required. There were no arrests.

PRICE OF COTTON

HAS CLOSED THE MILL OF TIFFANY BROTHERS.

By Associated Press to The Sun

BENNINGTON, Vt., Sept. 1.—The effect of the high price of cotton is being felt in the different cotton mills here and already the mill of Tiffany Brothers is practically closed. At the plant of H. E. Bradford & company, there is a cotton enough on hand for present uses, purchased some time ago but the firm is making goods only as it receives orders and is careful about taking them as at present prices if there should be a further rise in the price of cotton there would be nothing left for profit on goods.

COLLIERIES CLOSED

BECAUSE OF SURPLUS SUPPLY OF COAL.

By Associated Press to The Sun

SHAMOKIN, Pa., Sept. 1—Four collieries of the Union Coal company, employing five thousand men and boys, were closed for an indefinite period today on acount of the overstocked coal market.

INCENDIARY FIRE

BURNED A TWO-STORY BUILDING IN EAST WEYMOUTH.

By Associated Press to The Sun

EAST WEYMOUTH, Mass., Sept. 1.—Fire of supposedly incendiary origin burned out the interior of a two-story frame building on Lake street early here today, causing a loss of $5000, partially insured. The building was owned by A. H. Small of Roxbury and was occupied as a grocery store by Antonia Deley, who yesterday put in a stock valued at $1500.

FALL RIVER'S VALUATION.

By Associated Press to The Sun

FALL RIVER, Mass., Sept. 1—The assessors today gave out figures showing total valuation to be $77,567,761, an increase of $2,173,464 over last year.

The tax rate is $18.60 per thousand, an increase of 40 cents over rate of past three years.

The state tax has increased $20,268.-13 over last year, while $47,000 more is needed for city purposes.

CASTORIA
For Infants and Children.
The Kind You Have Always Bought
Bears the Signature of Chas. H. Fletcher

PRICE OF SILVER

May Affect Value of Philippine Coin

By Associated Press to The Sun

WASHINGTON, Sept. 1—Officials of the treasury department are somewhat uneasy lest the price of silver bullion should advance to such a figure as to make the new Philippine peso worth more as bullion than as coins. If that should occur the new monetary system for the island would break down, for the coins would be shipped to Hongkong and melted up for sale as bullion.

Silver has been steadily advancing in price since the first purchase for the Philippines was made on March 26, at 49.1 cents per ounce. Yesterday the treasury department paid 55.25 cents for 50,000 ounces for delivery at the San Francisco mint for coinage into Philippine pesos.

When the price of silver bullion is 64.1 cents per ounce the silver in the Philippine peso is worth just 50 cents, which is its par value. An advance of a small fraction of a cent above this figure would make it profitable to export the coins as bullion.

If congress had adopted Charles A. Conant's recommendation there would have been much less danger of the pesos' bullion value ever going above their coinage value. Mr. Conant recommended that they be made the weight of the Mexican dollar, but only .835 fine. Instead of that congress made them .900 fine, fearing that counterfeiting would be encouraged if they were given a lower percentage of silver.

As long as the price of silver remains at the present high level there will be little bought for the Philippine coinage. Purchases may be suspended entirely for a time if the price keeps up.

LIQUOR SELLING

CROWLEY WILL NOT HAVE TO ANSWER CHARGE.

By Associated Press to The Sun

ONSET BAY, Sept. 1.—The charge of liquor selling brought against J. J. Crowley, the lessee of Hotel Onset, this season, will not be pressed. Crowley was arrested last month, soon after the citizens' committee took charge of the conduct of law and order here, when the town of Wareham failed to back up its vote for no-license with a committee and an appropriation for the prosecution of crime. The case against Crowley was continued, upon his promises to the committee that he would quit the traffic. The case has again come up in court and it has again been continued, owing to his having kept faith with the committee.

Chief of Police Charles C. Hurd has resigned to go to Brockton and take his former position as officer at the Brockton theatre. Now that the officer who was so much feared has left town, there is much speculation as to what will result. The manner in which the liquor traffic has been kept under here the past two months was very largely due to his efficiency.

CAPSIZED SCHOONER RAISED.

By Associated Press to The Sun

SOUTH NORWALK, Conn., Sept. 1.—The schooner Willie L. Newton, which capsized off Norwalk, just a week ago, was raised today by the Baxter Wrecking company, of New York. The hull of the vessel appears to be uninjured. Captain G. D. Pendleton, of Islesboro, Maine, will have the vessel taken to New York and equipped with new mast and new sails.

Miss Kathryn Halliey of Broadway left Friday for New York, where she will spend the month of September with relatives.

HELD IN $5000

David Lamar, Wall St. Broker, Indicted

By Associated Press to The Sun

FREEHOLD, N. J., Sept. 1.—David Lamar, the Wall street broker who, it is alleged by James McMahon, his former coachman, hired Monk Eastman, Joseph Brown and two others of the notorious Cherry Hill crowd to go to Long Branch last July and commit an atrocious assault upon McMahon, was indicted by the grand jury yesterday, immediately arraigned and held in $5000 for trial Sept. 17. It is understood that Eastman and Brown were indicted.

McMahon, it is said, was also indicted for an alleged assault upon Lamar at the inception of the difficulty between them, when the broker took the coachman to task for refusing to recover Mrs. Lamar's pet dog, which escaped from her carriage while on the way to the Seabright station, which trifling occurrence seems to have incensed the lady and led to words with the coachman and a complaint to her husband.

BRIDGEPORT MAN

IS AFTER THE CASH PRIZE OF $100,000.

By Associated Press to The Sun

BRIDGEPORT, Ct., Sept. 1.—One of the contestants for the $100,000 cash prize offered by the managers of the St. Louis fair for the best demonstration of a dirigible balloon, airship or flying machine will be Gustave Whitehead of this city, who has gained considerable prominence because of his work on several flying machines. Already Mr. Whitehead has made an engine which combines the minimum of weight with the maximum of power of any engine ever constructed. This he intends to use for the motive power of the machine which he will exhibit next year at the exposition. He is concentrating his attention at present on the aeroplane with which Prof. Langley of the Smithsonian Institution of Washington has been experimenting in an attempt to evolve a satisfactory flying machine.

In speaking today of his work along this line, Mr. Whitehead said: "I am convinced that Prof. Langley has the right idea and I agree with him in many things. I am working practically along the same lines that he is, but I fear that he will not live to see the plan perfected. The experiments with aero-planes are only makeshifts. We hope by the use of them to establish principles of aerial navigation and later to be able to construct a machine that will fly and will be of use for commercial purposes. The aeroplane will never be of any use commercially, no matter how far one may be able to fly with it."

Mr. Whitehead's engine weighs complete, with its shaft and cooling fly wheel, only 55 pounds. It will develop 12-horse power at 2500 revolutions, that is, about four and one-half pounds of weight to the horsepower.

Recently Mr. Whitehead has established experimental grounds on Holland Hights in this city, where he keeps his aeroplane and where he works out his plans. In running the engine a short time ago, theinventor tried it at its highest speed, developing 12 horsepower for 10 hours on two gallons of kerosene. The aeroplane on which he is experimenting is 16 feet long, 5 feet wide and has three planes three feet apart.

WAS FINED $150

TOM EARLEY RAN A SHOW AT REVERE.

By Associated Press to The Sun

BOSTON, Sept. 1—Robert H. Clifford and Thomas Earley were defendants in the Chelsea police court yesterday, charged with running public diversions at Revere on Sunday. Clifford at the Point of Pines and Earley at the amusement known as the "Darkness and Dawn."

Clifford was continued for sentence till today.

Earley was found guilty, fined $150 and appealed.

ALLEGED FRAUD

IN WHICH A COUNTESS IS THE ACCUSED.

By Associated Press to The Sun

LONDON, Sept. 1.—The Rome correspondent of the Daily Mail sends a remarkable story of alleged fraud by the Countess Ubaldini, a well-known member of the Italian aristocracy, on the Mutual Life Insurance company of New York.

The countess insured the life of her sister Elisa three years ago for $5000 and a year afterward reported her death. The Mutual Life paid the policy, but another company in Milan refused to pay on a similar one.

Two men offered to make revelations which led to the discovery that Elisa was alive and was being closely confined in a garret. A dying patient had been taken from one of the hospitals, and she died in the house of the countess. The body was called that of Elisa and was cremated.

The countess, fearing discovery, tried to remove her sister from the garret on Saturday night, with the intention, it is alleged, of poisoning her. The police stopped the carriage in which Elisa was being taken away and rescued her alive.

It is rumored that the police found proofs of other crimes in the villa of the countess. The affair has created a great sensation in Rome.

Mr. T. J. Mahoney of Westford street and his aunt are visiting friends at Halifax, N. S.

HEALTH INSURANCE
We have a Health Policy which will interest you. Provides indemnity in case of illness and keeps the family bills paid. In this season when sickness is so prevalent there is no better investment than this policy. Drop us a postal and we shall be glad to show you the policy.
JOHN A. DONOVAN
Donovan Building,
General Insurance, Lowell, Mass.

LIQUOR DEALERS

Will be Given Suspended Sentences

By Associated Press to The Sun

BANGOR, Me., Sept. 1.—So great is the interest in the liquor cases that a good crowd was in attendance when the supreme court convened yesterday afternoon. It was expected that William H. Albert, convicted of the murder of Patrick Jordan, would be sentenced at this time, but a motion for a new trial was filed by John F. Robinson, his counsel. Justice Peabody will hold a hearing on the motion Thursday.

A large number of liquor dealers were before the court late yesterday afternoon, and at this time the government's entire plan for the suppression of the liquor traffic was revealed. It is now evident that the greater part of the 194 indicted men will not go to jail, but every man will have a jail sentence hanging over him, to be enforced if he should at any time in the future attempt to sell liquor. Those men who have persistently violated the law and have disregarded the warnings of the court will serve six months in jail, pay a fine and in addition have other jail sentences hanging over them. It is believed that about 40 are in this class, and these men will go to jail if they can be found. Many of them have jumped their bail and are now in parts unknown.

Of the dealers who were before the court yesterday Victor Chaisson and Andrew Erickssonwere sentenced to six months at hard labor in the county jail. Frank Violette of Orono, John B. Perry of Orono, Frank E. Thompson, Amasa S. Stevens, Thomas Kelley and Patrick Burke received severe sentences, consisting of fines and jail sentences, but the jail sentences in these cases are suspended as long as the men stay out of business.

Counsel for Pope D. McKinnon, proprietor of the Globe hotel, gave notice that he should demand a jury trial.

TO ANNUL MARRIAGE

CLAIM MADE THAT IT IS ILLEGAL.

By Associated Press to The Sun

MARSHFIELD, Sept. 1.—The ceremony of the elopement marriage at Providence last week of Walter S. Hayes and Miss Edith V. Ames, both of this town, it is claimed by relatives of the bride yesterday, was not legal. Effort has been made to annul the marriage but without success.

"The marriage was in accordance with the laws of Rhode Island, in which state we were married," Mr. Hayes told a reporter. "We have received telegrams from relatives trying to annul the marriage, but they will get very little satisfaction."

When Miss Ames and Mr. Hayes slipped quietly away to Boston, en route for Providence, persons here thought they were bound for a carriage ride about South Marshfield. When they did not return in the evening inquiry showed that they had taken the 5:45 train for Boston. Mr. and Mrs. Hayes are living at Rexham Terrace, one of the earliest settled parts of Marshfield, near the old Ames homestead. After Sept. 22 they will reside at Brant Rock village, where Mr. Hayes will build a cosy home. He is engaged in the carpentering business at the beach resort.

BENEFACTOR BEATEN

BEGGAR SANDBAGGED HIM AND THEN ROBBED HIM.

By Associated Press to The Sun

NEW YORK, Sept. 1.—Pitying a stranger who had appealed for charity, in Fulton street, Brooklyn, Reim Marsane, baritone of an opera company which is to appear at the Academy of Music, Brooklyn, took the man to a cheap restaurant the fellow had mentioned, and after leaving the price of a meal with the proprietor, turned to go.

He had reached the darkened hallway when the beggar, sneaking after his benefactor, murderously assaulted him with a sandbag, then stripped him of his watch and money, left him for dead, and disappeared. The assault took place on Sunday night and as Mr. Marsane remained unconscious until yesterday, it was not immediately reported to the police and they went to work on the case last night.

Mr. Marsane says the stranger was working the broken arm trick and so well did he plead his cause, that the singer's sympathies were aroused. Mr. Marsane returned to the United States two weeks ago from Dusseldorf, Germany, where he had been studying.

SPIRITED AWAY

VICTIM OF ASSAULT IN HAVERHILL CANNOT BE FOUND.

By Associated Press to The Sun

HAVERHILL, Sept. 1—A pool of blood and blade of a razor, discovered on Wingate street, near the depot, are connected by the police with the disappearance yesterday of Michael Galdenatte, an Italian laborer, aged about 22. Galdenatte was arrested on the charge of drunkenness Saturday and gave bail for his appearance in court yesterday. He failed to appear, and is now sought to answer to the charge of assault with a dangerous weapon. The victim of the alleged assault was spirited away, and his identity has not as yet been established.

Miss Louise McLaughlin has returned home from New York.

STEAM HEATING
WATER HEATING
FURNACE HEATING
CARROLL BROS.'
Tel. 840. 38 Middle St.

GEO. E. METCALF & CO.
FIRE INSURANCE
159 Middlesex St.

CARTER'S
Cough Balsam 25c
WILL CURE THAT COUGH
Carter & Sherburne's LOW PRICED DRUG STORE
Merrimack, Cor. Bridge Street.

IN TAMMANY HALL

Eagles Holding Their Annual Convention

By Associated Press to The Sun

NEW YORK, Sept. 1—The fifth annual convention of the Fraternal Order of Eagles began today at Tammany hall, where the order will meet during the week. It is expected that 10,000 of the 150,000 members in the United States and Canada will be here before the day is over. Special trains from British Columbia, Boston, Baltimore and St. Louis brought the delegations from the Pacific slope, New England, the south and the southwest. The New York aerie has made extensive arrangements for the entertainment of the visitors. After calling the morning session to order an adjournment was taken until after noon. Mayor Low will review the parade of the Eagles tomorrow.

SHAFT OF BOULDERS

DEDICATED ON ANNIVERSARY OF GOSNOLD'S DEATH.

By Associated Press to The Sun

NEW BEDFORD, Mass., Sept. 1.—The shaft of native boulders erected on the islet in Cuttyhunk pond to mark the spot where, in 1602, Bartholomew Gosnold landed with his 22 men and founded the first English settlement in New England, and the second in America, was dedicated with appropriate exercises today, the anniversary of Gosnold's death. The monument was erected under the direction of a committee of historically inclined gentlemen of New Bedford and Boston, who raised by private subscription, a fund for defraying the expenses. At the conclusion of the dedicatory exercises today the shaft and the islet on which it stands, were turned over to the old Dartmouth historical society of this city.

Hon. Charles S. Randall of New Bedford presided at the dedication. Letters were read from Hon. William W. Crapo, Edward Everett Hale, Dr. Samuel A. Greene, secretary of the Massachusetts Historical society; Rev. Paul Revere Frothingham of Boston; Rev. Dr. Francis Abbott, Senators Hoar and Lodge, Prof. N. S. Shaler and others. Addresses were made by Mr. Randall, Charles Francis Adams, Congressman William S. Greene, President George G. Wolkins of the Old South Historical society; George Fox Tucker and Rev. Dr. Elliot Griffiths, president of the DeWitt Historical society of Tompkins county, N. Y.

TURKISH INFANTRY

ATTACKED THE VILLAGE OF STOHOVO.

By Associated Press to The Sun

SOFIA, Bulgaria, Sept. 1.—A strong force of Turkish infantry and cavalry and artillery recently attacked the village of Stohovo, northward of Malkoternovo, which had been occupied by insurgents. The latter retired after which the Turks entered the place, massacred the entire population and destroyed the village.

Prince Ferdinand of Bulgaria has arrived at Euxinograde, Bulgaria, where he has been joined by Premier Petroff. The prince is expected to remain there for sometime.

PROF. BALDWIN ACCEPTS.

By Associated Press to The Sun

BALTIMORE, Sept. 1.—Prof. James Mark Baldwin, LL.D., who since 1893 has been professor of psychology in Princeton university, has accepted the professorship of philosophy and psychology in the Johns Hopkins university, Baltimore, and will enter upon his duties there as soon as he can arrange to leave Princeton. He was professor of philosophy in Toronto university from 1889-1893 and held the same position in Lake Forest university from 1887 to 1889. He was born in Columbia, S. C., and is a graduate of Princeton.

WALL STREET GOSSIP.

By Associated Press to The Sun

10.10— a. m.—The majority of stocks were a shade higher for opening prices, but there were a few important exceptions. Metropolitan Street Railway dropped 1½ and the securities company ½ on a revised view of the transfer of the underwriting syndicate holdings announced yesterday. Southern Pacific and Erie first pfd. also showed slight losses.

11 p. m.—Dealings fell to almost nothing and the market steadied. There was no appreciable recovery.

11 a. m. Pressure developed against the general run of active stocks on moderate offerings. Metropolitan Street Railway declined 3 1-4 and Amalgamated, Brooklyn Transit, Reading and Wabash 1 a 1-2. Sharp declines were also made by the Western stocks and a few others of less prominence. There was a momentary rally later, but renewed selling of the specialties forced the market downward again at 11 o'clock.

Noon The market sagged quite steadily during the noon hour and there was a more general display of weakness in the standard stocks. Declines of a point or more in such leaders as St. Paul, Missouri Pacific, Baltimore & Ohio, New York Central, Rock Island and Manhattan exerted a depressing effect on the entire list. Realizing sales and the failure to follow up yesterday's rise checked an important demand. Metropolitan Street Railway declined to 115½, Anaconda broke 4, Minneapolis & St. Louis 3 and the Alton stocks, Erie second pfd., Kansas & Texas pfd., and Tennessee Coal 1 to 1 ¾. Bonds were irregular.

2 p. m.—There was scarcely any movement to the market late in the day. Metropolitan Securities fell 3 in all, North American 2⅜ and Iowa Central 1½.

"RUBE" WADDELL SIGNED.

By Associated Press to The Sun

PHILADELPHIA, Sept. 1.—Manager Connie Mack of the Philadelphia American League Baseball club yesterday signed Pitcher Rube Waddell for next season. Waddell is under suspension for the remainder of this season for insubordination.

Manager Mack has also closed a deal with the Utica club of the New York State league by which he will get Pitcher Fairbanks and Infielder Holley. The two players will report here Sept. 16.

SPOT COTTON.

By Associated Press to The Sun

NEW YORK, Sept. 1—Cotton:—Spot closed steady; middling uplands 12.75; middling gulf 13.00. Sales 2900 bales.

Another club woman, Mrs. Haule, of Edgerton, Wis., tells how she was cured of irregularities and uterine trouble, terrible pains and backache, by the use of Lydia E. Pinkham's Vegetable Compound.

"DEAR MRS. PINKHAM:—A while ago my health began to fail because of female troubles. The doctor did not help me. I remembered that my mother had used Lydia E. Pinkham's Vegetable Compound on many occasions for irregularities and uterine troubles, and I felt sure that it could not harm me at any rate to give it a trial.

"I was certainly glad to find that within a week I felt much better, the terrible pains in the back and side were beginning to cease, and at the time of menstruation I did not have nearly as serious a time as heretofore, so I continued its use for two months, and at the end of that time I was like a new woman. I really have never felt better in my life, have not had a sick headache since, and weigh 20 pounds more than I ever did, so I unhesitatingly recommend your medicine."—MRS. MAY HAULE, Edgerton, Wis., Pres. Household Economics Club.

When women are troubled with irregularities, suppressed or painful menstruation, weakness, indigestion, leucorrhœa, displacement or ulceration of the womb, inflammation of the ovaries, general debility, and nervous prostration, or are beset with such symptoms as dizziness, faintness, lassitude, excitability, irritability, nervousness, sleeplessness, melancholy, "all-gone" and "want-to-be-left-alone" feelings, blues, and hopelessness, they should remember there is one tried and true remedy, Lydia E. Pinkham's Vegetable Compound at once removes such troubles. Refuse to buy any other medicine, for you need the best.

Frances Cook, Box 670, Kane, Pa., says:

"DEAR MRS. PINKHAM:—I suffered for ten years with leucorrhœa, but am glad to say that through the use of Lydia E. Pinkham's Vegetable Compound and her Sanative Wash I am cured, for which I am very thankful."

FREE MEDICAL ADVICE TO WOMEN.

Don't hesitate to write to Mrs. Pinkham. She will understand your case perfectly, and will treat you with kindness. Her advice is free, and the address is Lynn, Mass. No woman ever regretted having written her, and she has helped thousands.

$5000 FORFEIT if we cannot forthwith produce the original letters and signatures of above testimonials, which will prove their absolute genuineness.
Lydia E. Pinkham Medicine Co., Lynn, Mass.

D. W. HORNE & SON
NEW COAL YARD
CAPACITY 20,000 TONS
UNLOADING 20 CARS A DAY
ALL SIZES ON HAND
YARD: Cor. Hale and Thorndike Streets
OFFICE: 15 Central Street.

Bargain Bulletin--Make Us Prove It
WE TOUCH YOUR HEART THROUGH YOUR POCKETBOOK. ANY TIME IS A GOOD TIME—NOW IS THE ACCEPTED TIME.
Rattan Chairs, 20 different styles, ranging from ..... $1.50 to $4.75
One lot of Mattings from ..... 10c to 35c per yard
One lot of Couch Covers, elegant patterns, from ..... $1.75 to $3.50
One lot of Feather Quilts, regular price $8.00; this is a big bargain $3.50
Half dozen Bed Screens of different patterns, regular price $3.50, close out price $2.00
And other goods too numerous to mention, at
J. N. CARTER & CO. - 511 Middlesex St.

It is more profitable to advertise honorably and fail in the attempt to get business, than to advertise dishonorably and succeed for a little while.

You can't expect to weave white satin with blackened hands, any more than you can expect good results from papers with a bogus circulation.

FROM YESTERDAY'S LATE EDITIONS

GAMBLING DENS

Being Operated at Canobie Lake

Gambling in a dozen different forms is said to be carried on at some of the camps at Canobie lake. Existing circumstances recently brought to light show the moral standard at some of these places to be most discreditable.

Gambling has been carried on at camps at the lake for some time, but to what extent was not known until Sunday, when Detective George Cardwell of Lawrence and Constable William Love of Windham, N. H., made a raid and brought some of the offenders to justice after a descent upon several camps. One camp raided was run by parties from Lynn. At the camp was found gaming implements of every description. A heavy nickle-plated spindle, arrow shaped, which revolved on a circular standard, was one of the seizures. This spindle is used in a common game of chance called "Dime Luck." A large circular disk is placed upon a table and two players each place a 10 cent piece or other coins at any point along the edge of the disk. Then the spindle is placed in the center of the disk and with a stroke of the hand is made to revolve rapidly by the keeper. The coin at which the point of the arrow stops nearest wins the remaining piece of money for its owner. Mr. Cardwell has this spindle at his office and if honorably worked would prove an interesting, if illegal, game of chance. But the paraphernalia in question is provided with an invisible brake. This brake is controlled by a cord, which is passed through the table and attached to the keeper's foot. By this means the keeper can gauge the speed of the spindle, causing it to stop at which ever coin he desires, thus making it easy to fleece unsuspecting players.

Gambling is not the only crime, it is said, that has been unearthed at Canobie lake. Evidence of existing immorality were found by these officers, the circumstances of which were better left untold. One or two camps which were little better than brothels were cleaned out and their proprietors brought to justice.

Mr. Cardwell told a reporter last evening that everything possible is being done to better the conditions among the camps.

Many unprincipled persons think that when they leave the city and go into the country they may do as they please. They usually find, however, that the laws that protect public morals in cities and large towns hold good in country hamlets as well.

BABY ABANDONED

Mother Who Deserted It Arrested Today

In the early part of last May Jennie McCluskey abandoned her fourteen-months old child in Adams street and has not made an inquiry concerning it since. The woman at whose house the child was left has cared for the little one since its inhuman mother deserted it. The task of supporting and caring for the child was too much for the woman at whose house it was left and she reported the case to the Humane society. This afternoon Inspector Walsh and Agent Richardson of the Humane society met Jennie in Jackson street and placed her under arrest. She was taken to police station and tomorrow she will be given a chance to explain to the court why she abandoned her child.

STRAIGHTENING CURBING

PREPARATORY TO RELAYING THE BRICK SIDEWALK.

The employes of the street department started straightening the curbing in Merrimack street from The Sun building to the corner of Central street. As soon as the work is completed the working of relaying the bricks in the sidewalk will be commenced.

CHIEF CONWAY

MAKES INSPECTION OF STOLEN GOODS IN BOSTON.

Chief of Police Conway of Billerica went to Boston yesterday and looked over the assortment of goods found in the possession of the two men arrested in Boston by Inspector Lafonnse of this city and Inspector Cronin of the Hub a few days ago. Mr. Conway thought it possible that the fellows under arrest were the ones responsible for the break made in Billerica a few weeks ago when the Holden house was entered and also for the break, about the same time, in an East Chelmsford house. All of the goods, however, found in the possession of the men now under arrest belonged to Somerville parties.

MATRIMONIAL

At the rectory of the Immaculate Conception church at 2:30 this afternoon Mr. Peter Doery of Providence, R. I., and Miss Bridget McAdams of 256 Concord street, this city, were united in the holy bonds of matrimony. Miss Maude Carlon was bridesmaid and the groom was supported by Mr. D. F. Shea of the New York Telegraph. The groom is a dealer in wines and conducts a magnificent store in West Exchange street, Providence. The bride is a popular and handsome young lady. Mr. and Mrs. Doery will spend their honeymoon abroad.

DRACUT NEWS

Mr. James Crowley of Riverside street, has returned home after spending two months at Lebanon, N. H.

Miss Ella Cogger has returned to her home in Dracut after spending a month with her grandmother, Mrs. Prescott, of the Prescott Farm, Windham, N. H.

The Dracut young men who have been camping out at one of the nearby lakes the last two weeks will return home tonight.

Miss Mary Crowley a popular young lady of Riverside street, Dracut, with Mr. and Mrs. Doucy, has returned home from Nantasket beach. Miss Crowley starts Monday for Lebanon, N. H., where she will be the guest of her brother, Mr. John H. Crowley, for two weeks. Mr. Crowley was formerly a Dracut boy and went to New Hampshire to accept a position as overseer in one of the large mills.

PERSONALS

Miss Ellen G. McNamara of Tenth street and Miss Mary A. McNamara of Wilder street have gone to Canada for two weeks and later will visit relatives in New York.

Mr. and Mrs. George Campbell of 177 Summer street announce the engagement of their daughter, Christine H., to Mr. J. Fulton James of Chicago, Illinois.

ALARMS FOR FIRE

23 Sounded During the Month of August

During the month of August just ended the local fire department responded to 23 alarms. While August was a rather light month there were six more alarms during August of this year than the same month of last year. Of the 23 alarms, seven were bells, nine stills, six telephones and one automatic.

The loss by fire during the month was small, there being but three fires where the damage amounted to much. On the tenth of the month an alarm from box 28 called the department to a fire in a barn owned by Latour, the baker, in Ward street, while on the 14th of the month a dangerous fire broke out in the ell of Orange H. Stafford's house in Hildreth street. Good work by the department checked the fire and saved the house. On the 26th a child set fire to some clothing in a closet in a house owned by T. H. Reardon in Claire street and the damage was quite large.

The different alarms and the dates on which they occurred were as follows: August 3—box 42, 4—box 24, 5—still, 7—automatic, 9—still, 10—box 28, 11—telephone and still, 14—box 67, 16—telephone, 17—still and telephone, 18—still, 19—telephone, 21—still, 24—box 125 and still, 26—boxes 23 and 113, 28—telephone, 30—still and telephone, 31—still.

GET A LICENSE

IF YOU WANT TO RUN AN AUTO.

It is today and will be hereafter illegal for any person to operate an automobile in this state without a license certificate for himself and a big registration number at the front and rear of his machine.

In consequence yesterday was the busiest which the automobile department of the Massachusetts Highway Commission has known since the duty of registering automobiles was intrusted to it under the new law. But, in spite of the rush to take out the necessary papers, there will evidently be several hundred automobile users who while intending to live up to the law, will have no blue enamel number plates to put on their machines when they are ready to start out today.

Now the question exciting all these dilatory ones is, whether, in case they take their automobiles out without a number on them, the police will stop them and put them into court for breaking the law. A strict interpretation of the law will mean trouble for unnumbered autos, even on the first day, but all automobilists who have filed applications for numbers with the commission and have paid their fees receive a card showing the fact of this intent to live up to the law, and perhaps the exhibition of this card by any unnumbered automobiler will be enough to satisfy any policeman who holds him up.

CARD OF THANKS.

We, the undersigned wish to thank our many friends for their acts of kindness during our bereavement owing to the death of our son and brother, Thomas. We also wish to thank those who sent floral offerings, especially the members of the Butler Veteran Firemen's association.

MRS. JAMES BOYLE and FAMILY.

FINGER CUT.

Bridget Higgins, aged 26 years, and residing at 273 Concord street, while at work in the Middlesex mills this morning had the third finger of her left hand caught in a machine, cutting that member badly. She was removed to the Emergency hospital where the finger was dressed.

FUNERALS

DINSMOOR—The funeral services of the late Hon. James Dinsmoor took place at his residence, 33 Columbus avenue Saturday afternoon at two o'clock, conducted by Rev. Abbott Walson of Windham assisted by Rev. Arthur Cummings of this city. The Apollo quartette rendered "Abide in Me," and "Lead, Kindly Light." The bearers were relatives of the deceased Jarvis Dinsmoor, Dexter N. Foster, J. F. Covey and George M. Heath. The honorary bearers were Gen. O. A. Brigham, W. N. Blanchard, Oliver Lombard and G. W. Young. The burial was at the Lowell cemetery and the funeral was in charge of J. B. Currier.

KENNEY—The remains of the late John Kenney were consigned to their final resting place in the Catholic cemetery this morning. The funeral took place from his late home, 8 Olive street at 8.30 o'clock and was largely attended by relatives and friends of the deceased. The funeral cortege proceeded to the Sacred Heart church where a high mass of requiem was celebrated at 9 o'clock by Rev. Fr. Flynn, O. M. I. The choir under the direction of Mrs. Thomas H. Muldoon sang the Gregorian mass and during the service several appropriate solos were rendered. The bearers were Messrs. Robarge, Avery, Kenney and McDermott. The interment was in the Catholic cemetery where the last sad rites of the Catholic church were solemnized by Rev. Fr. Flynn, O. M. I. The funeral was under the direction of Funeral Director John F. Rogers.

McCABE—The funeral of the late Terrence McCabe took place this morning at 8.30 o'clock from his late home in North Chelmsford and was largely attended by sorrowing relatives and friends of the deceased. The funeral cortege proceeded to St. John's church, where a high mass of requiem was celebrated at nine o'clock by Rev. Fr. Schofield. During the service the Gregorian mass was sung by the choir and several solos were rendered. The bearers were Messrs. Stephen Ward, Michael McMahon, Frank Dunnigan, Patrick McCluskey, Michael McCabe and Frank Carello. The interment was in the Catholic cemetery in this city where the committal prayers were read by Rev. Fr. Schofield. The funeral was under the direction of Funeral Directors James O'Donnell & Sons.

HARDING—The funeral of Elizabeth Harding took place at 2 o'clock this afternoon from the home of her parents, James and Mary, 6 Beharrell avenue, off Coburn street. Burial was in the Catholic cemetery. Interment was in charge of Undertaker Molloy.

GRIMES—The funeral of Mary Grimes who died in Boston, Saturday, took place yesterday. The body arrived in this city at noon and was interred in the Catholic cemetery by Undertaker Molloy.

CHIEF HOSMER WILL ATTEND.

Chief Hosmer of the fire department will start on Friday for Atlantic City to attend the convention of fire chiefs.

WILL OPEN FAIR

President Will Speak on Labor Day

By Associated Press to The Sun

OYSTER BAY, L. I., Sept. 1.—Arrangements practically have been completed for the president's trip to Syracuse to attend on Labor Day, the opening of the New York State fair.

Accompanied by a small party President Roosevelt will leave Oyster Bay on the night of the sixth instant, arriving at Syracuse about 9 o'clock on the morning of the seventh. At 10 o'clock he will review the Labor day parade. Shortly before noon he will be escorted to the State fair grounds, where he formally will open the fair and deliver his Labor day address.

Luncheon will be served the president and party on the fair grounds. Returning to the city later in the afternoon, the president will view the parade of the letter carriers. At 7 o'clock Monday evening former U. S. Frank S. Hiscok will give a dinner in honor of the president at which covers will be laid for about 50.

From Syracuse President Roosevelt's party will return directly to Oyster Bay.

ADVANCE IN COAL.

25 CENTS A TON ADDED TO THE PRICE.

By Associated Press to The Sun

BOSTON, Sept. 1.—The price of coal was sent up 25 cents a ton in this city today. The following are the prices now quoted:

Furnace, $8.50; Stove, Egg, Chestnut, $7.00; Franklin, $6.25; Shamokin, $7.25.

Since April 1 the price of coal has gone up ten cents a month. No explanation is offered by the coal dealers for the advance in price except that an advance is always made in the autumn and the wholesale price has gradually gone up.

VENEZUELAN CLAIMS

PROGRAM TO BE FOLLOWED DISCUSSED.

By Associated Press to The Sun

THE HAGUE, Sept. 1.—The first session today of The Hague court which is to decide the Venezuelan claims was occupied by the discussion of the procedure to be followed. The members of the council of administration, the premier, Dr. Kuyper, and the foreign minister, Baron Von Lynden, were present. The press was excluded from the court. Several representatives of the interested governments have not yet arrived here.

PROF. LAMMASCH AN ARBITRATOR.

By Associated Press to The Sun

THE HAGUE, Sept. 1—Professor Lammasch of Australia, has been appointed one of the arbitrators of the claims of the allied powers for preferential treatment in the settlement with Venezuela. Dr. Zorn represents Germany before the arbitration court.

BREAD STUFFS IN LIVERPOOL.

By Associated Press to The Sun

LIVERPOOL, Sept. 1.—The following are the stocks of breadstuffs and provisions in Liverpool:

Flour, 28,000 sacks; wheat, 841,000 centals; corn 514,000 centals; bacon 7300 boxes; hams 1300 boxes; shoulders 2100 boxes, butter 5800 cwts.

Kennedy's Oysterettes

The Oyster Cracker with a taste to it.

WAS BEATEN BY THUGS

Boston Marketman Rescued by Police Officer

By Associated Press to The Sun

BOSTON, Sept. 1—Patrick Ford, a marketman, was rescued from two thugs who had terribly beaten and robbed him in the West End early today by Patrolman Kelliher and after a sensational fight in a dark cellar with the two thugs Kelliher managed to secure one of the robbers. The other escaped. The one arrested gave the name of Antonio LaPere.

While the policeman was passing Thatcher place he heard the sound of groans coming from a dark alley. A moment later he saw a light from a burning match and discovered two men bending over the prostrate form of a third man. The policeman made his way into the alley and attacked both men, who ran a few steps and disappeared into a cellar.

It was dark and the thieves fell over some obstacle and the following policeman fell upon them. Then the battle commenced in earnest. The policeman was unable in the mixup to pull his club or his gun, but he caught the men by their hair. One escaped leaving a cap behind him. He also left a handful of his hair in the officer's grip. The police have these means of identifying the robber who escaped and as evidence against him.

The officer plucktily held on to the second robber and dragged him out of the cellar to the sidewalk fighting fiercely all the way. He managed to get both his prisoner and the injured man to the police station on Hanover street. LaPere says he is 18 years old. In his pockets the police found a gold watch and chain and a check book, belonging to the victim of the robbery. The victim had also $200 in bills in his pocket, which the robbers did not get in the excitement of the fighting.

CONCORD'S GAME

Nashua Beaten by Score of 8 to 4

By Associated Press to The Sun

CONCORD, N. H., Sept. 1.—Nashua started in like a sure winner this morning, but Concord gradually cut down her lead until with a burst of batting in the eighth, victory was made certain for the local team. The sensation of the game was the capture of a high liner from McLean's bat that first struck Stewart's outstretched glove, and bounded over toward Nohilt, who juggled it and finally held it for an out. The score:

CONCORD.

	ab.	r.	bh.	po.	a.	e.
Eustace 3b	5	0	0	0	2	1
Nohilt cf	5	0	2	4	1	0
Kane lf	5	0	2	4	0	0
Palsifer rf	5	1	1	0	0	0
Carney 1b	3	1	0	10	0	0
Wiley 1b	0	0	0	2	0	0
Stewart 2b	2	0	0	2	2	0
Newton ss	3	1	0	2	4	2
Eaton c	4	2	1	3	0	0
Green p	4	1	2	0	3	1
Totals	36	8	9	27	12	4

NASHUA.

	ab.	r.	bh.	po.	a.	e.
Dowd cf	4	1	2	2	0	0
Pastor ss	4	0	0	0	4	2
Jordan 1b	4	1	1	10	0	0
McLean c	4	1	3	5	0	0
Dunn rf	4	0	1	2	0	0
Green lf	4	0	0	1	0	0
Soffel 2b	3	0	0	2	1	0
Wilson 3b	4	0	0	1	1	2
Gokey p	4	1	1	1	8	0
Totals	35	4	8	24	11	5

Innings	1	2	3	4	5	6	7	8	9
Concord	0	1	1	1	1	0	0	4	0—8
Nashua	0	1	3	0	0	0	0	0	0—4

Earned runs, Concord, Nashua. Two base hits, McLean 2. Three base hit, Nohilt. Stolen bases, Nohilt, Stewart. Double plays, Newton and Carney; Wiley assisted. First base on balls, by Green 1, by Gokey 2. Struck out, by Green 3, by Gokey 4. Wild pitches, Gokey. Time, 1.30. Umpire, McCloud. Attendance, 300.

FOR OFFICIAL SPEED TEST.

By Associated Press to The Sun

PORTLAND, Me. Sept. 1.—The cruiser Cleveland with the builders and government officials, left the harbor this forenoon for the official speed test on the Cape Ann course arranged for two o'clock today.

SORE HANDS

Itching, Burning Palms, Painful Finger Ends,

With Brittle, Shapeless, Discolored Nails,

As Well as Roughness and Redness.

One Night Treatment with Cuticura, the Great Skin Cure.

Soak the hands on retiring in a strong, hot, creamy lather of Cuticura Soap. Dry and anoint freely with Cuticura Ointment, the great skin cure and purest of emollients. Wear, during the night, old, loose kid gloves, or bandage lightly in old, soft cotton or linen. For red, rough and chapped hands, dry, fissured, itching, feverish palms, with brittle, shapeless nails and painful finger ends, this treatment is simply wonderful, frequently curing in a single application.

Complete local and constitutional treatment for every humour of the skin, scalp and blood, with loss of hair, may now be had for one dollar. Bathe with hot water and Cuticura Soap, to cleanse the surface of crusts and scales, and soften the thickened cuticle. Dry, without hard rubbing, and apply Cuticura Ointment freely, to allay itching, irritation and inflammation, and soothe and heal, and lastly, take the Cuticura Resolvent, to cool and cleanse the blood. This treatment affords instant relief, permits rest and sleep in the severest forms of Eczema and other itching, burning and scaly humours, and points to a speedy, permanent and economical cure of torturing, disfiguring humours, from pimples to Scrofula, from infancy to age, when all other remedies and the best physicians fail.

Sold throughout the world. Cuticura Resolvent, 50c (in form of Chocolate Coated Pills, 25c per vial), 100, ointment, 50c, Soap, 25c. Depots: London, 27 Charterhouse Sq.; Paris, 5 Rue de la Paix; Boston, 137 Columbus Ave. Potter Drug & Chem. Corp., Sole Proprietors.

Send for "How to Cure Every Humour."

SUDDEN DEATH

Man and Woman Found Dead

By Associated Press to The Sun

LAWRENCE, Sept. 1.—Arthur Faucher of 285 South Broadway, was found dead in an ice house stable at Cochichwick lake, North Andover, late yesterday afternoon.

Faucher with a party of friends, had been fishing in the lake. The other members of the party returned to this city early in the afternoon, leaving Faucher to continue his fishing.

It is believed that he went into the stable to rest, when death, which was probably due to heart disease, overcame him. The body was taken to the undertaking rooms of George M. Colby, where it will remain until arrangements for its disposal can be completed.

WOMAN FOUND DEAD.

Mrs. Peter Councel was found dead at her home, 260 Chestnut street, at 5.20 o'clock yesterday afternoon. The death was reported to the police and Medical Examiner Reed was notified. The cause of death has not been ascertained.

$50 AND COSTS

Fines Imposed on Two Fistic Artists

By Associated Press to The Sun

GREENWICH, Conn., Sept. 1—Fines of $50 and costs each were imposed upon Edward Butler and John Morton, both of Stamford, by Judge Burns in the town court today for engaging to take part in a boxing match. Three men who were to serve as seconds were each fined $10 and costs. The cases grew out of a raid by Deputy Sheriff Ritchie and three officers on a gathering in the town hall last night at North Mianus. The affair had been planned as a "chicken supper," but when the officers unexpectedly appeared it was found that a ring had been pitched and around it were about 100 men, some of them county officials and business and professional men of Greenwich and Stamford. There was a stampede of the spectators, but the officers drew their revolvers and compelled all but one spectator who had escaped to walk before them and give their names. In an anteroom were Butler and Morton ready to go into the ring. They and their seconds were arrested and brought here. One spectator, a county officer, tried to escape by means of a window, but he was too stout to get through and was taken from an uncomfortable position by the waiting officers. Word was received here at noon that the single spectator who had escaped had been arrested at Stamford.

ROLLER POLO

MOVEMENT STARTED TO ORGANIZE A LEAGUE.

By Associated Press to The Sun

BOSTON, Sept. 1.—A meeting of roller polo managers will be held at the Revere House Thursday evening next at 8 o'clock, to discuss the formation of a new league with a membership of six or eight clubs. Chelsea, Lynn, Salem, Lawrence, Lowell, Woburn, Stoneham and Clinton are among those that are expected to be represented. The veteran Tom Cotter will again be at the head of the club in Chelsea and he says he sees no reason why the organization should not be a success.

"We will be rid of the high salaried chaps," said he. "And will have no difficulty in supplying their places with youngsters who can play in a way that would be sure to attract the lovers of the game."

ADAMOWSKI MARRIED

THE BRIDE IS MISS GERTRUDE LEWIS PANCOAST.

By Associated Press to The Sun

NARRAGANSETT PIER, R. I., Sept. 1—St. Peter-in-the-Woods elaborately decorated with golden rod, was the scene today of the wedding of Miss Gertrude Lewis Pancoast of Philadelphia and Timothus Adamowski of Boston, a leading musician in the Symphony orchestra of that city.

The Episcopal ceremony was performed by Rev. Mr. Allen, the rector, and Joseph Goodrich of Boston presided at the organ. There were no bridesmaids, the only attendant being a niece of Miss Pancoast. The best man was W. P. Bailey of Boston.

There were present many Boston and Philadelphia people of prominence.

TUG DISABLED.

By Associated Press to The Sun

NEW YORK, Sept. 1. The marine observer at Sandy Hook reports that the steamer Charles F. Meyer, which left here today for Boston, passed in, towing the tug Savage and a barge and with the signals meaning "do not pass too close to me" which seemed to indicate the Savage is disabled.

GATEMAN'S STORY

Told at Trial of Railroad Officials

WHO ARE ANSWERING MANSLAUGHTER CHARGE

Motorman Tried to Stop the Car

By Associated Press to The Sun

NEWARK, N. J., Sept. 1.—The trial of the eleven directors and officers of the orth Jersey Street Railway, who are accused of manslaughter because of the accident at the grade crossing last February, was resumed today.

James Kay, who was on the stand when the court adjourned yesterday, resumed the witness stand today. Under cross-examination he testified that he had for about a minute before the accident a good view of the motorman of the ill-fated trolley car. The witness said he was standing just south of the steam railroad track and when he first saw the motorman the latter appeared to be struggling hard at both brakes in an effort to stop the car. Witness thought the car was going at a medium rate of speed. It appeared to be under control, that is considering the rate at which it was going. The next thing the witness saw was the car crashing through the railroad gates; then it came into collision with the train. He said he could not be sure whether or not the car had come to a stop before the collision occurred.

Christopher Condron, gateman at the Clinton avenue crossing, testified that no change had been made in the grade or location of the tracks of either the steam railroad or the trolley road during the two years he had been stationed at the crossing prior to February 19. He said that no derailing switches had been connected at the crossing at that time. Derailing switches were brought there and lay on the ground a long time but were taken away in the fall preceding the accident. He described the buildings that shut out the view of the approaching trains from the motormen. He said he was obliged sometimes to lower the gates as often as three times in five minutes.

The witness said that between eight and nine o'clock the front platforms of the trolley cars going in the direction of the high school were invariably crowded with boys and girls. On the day of the accident, the trolley tracks were covered with dry, lumpy snow. He noticed the cars slipping down the grade and he called the attention of a conductor to the fact shortly before eight o'clock.

Prosecutor Riker asked why he had spoken to the conductor.

"Because the cars threatened to go through the gates," was the reply.

The witness said that on the morning of the accident when he had got the bell signal of the approach of the Bernardsville mail, he lowered the gates even more quickly than usual, because he saw three mounted policemen approaching the tracks, riding spirited horses and he feared that the horses might slip on the ice and snow in front of the train.

Condron then described the accident and the efforts of the motorman to stop the car. He at first turned his attention to the flowing of danger signals up and down the road on both tracks to prevent further disaster and then helped to look after the injured.

Condron said that the conductor whose attention he had called to the condition of the tracks was Charles Small.

Frederick Thorne, Henry Wolfe and William F. Stucky, the three mounted policemen to whom Gateman Condron had referred, testified that they were eyewitnesses of the collision between the trolley car and the Lackawanna train and that the platform of the trolley car was crowded with children.

Prof. Geo. Sonn of Newark High school, nine pupils of which lost their lives in the accident, testified that he had closely examined the trolley tracks soon after the crash occurred and that he saw no evidence of either sand or salt having been used on the tracks.

Principal W. E. Sterns of the Newark High school corroborated Prof. Sonn as to the condition of the track and the crowding of the front platform of the car.

Oscar Barcliffe, the engineer of the Bernardsville mail, who was crushed in his cab in the accident and was unconscious in the hospital for weeks after, was the next witness. He still apparently is an invalid. When he took the stand he shook as if afflicted with palsy. Barcliffe testified that on the morning of the accident the snow had interfered with the working of the brake by getting between the brake-shoes and the wheels and stopping the friction. He said he saw the ill-fated trolley car approach the crossing when he was about 150 feet away. He realized from the excited actions of the children on the platform that the car was not going to stop and he applied the emergency brake, but too late to avoid a collision. He said that it was customary for the trolley cars to run so close to the gates before stopping that the engineers could never be sure that a car was going to stop.

Mr. Lindanbury asked whether the witness had brought a suit for $500 damages against the North Jersey Street Railway company and the witness replied that he had.

AMATEUR GOLF CHAMPIONSHIP.

By Associated Press to The Sun

GLEN COVE, N. Y., Sept. 1.—The 34 players drawn in the preliminary play of the amateur golf championship of the United States commenced today on the links of the Nassau County club. The course was in excellent condition. George F. Willett, of the Oakley club, Boston, and H. McSweeney of Oil City, Pa., had the honor of opening the contest, McSweeney driving first.

Four competitors failed to appear by noon and their partners won by default. Frederick L. Hawthorne won from R. H. Connelly of Austin, Texas; F. C. Jennings of Garden City, won from Calvin Truesdell of Fairfield county; W. Poultney Smith of Philadelphia won from Augustus R. Fish of the Hillside Tennis & Golf club, and William Walker of Chicago won from H. L. Tweedie of the Belmont club, Illinois.

The largest gallery of the day following the Douglas-Alexander match and at the sixth green Dunning was six up, Alexander failing to win a hole. Bruce Smith led George Thorn by five holes on the same green and Willett was two up on McSweeney.

EXCHANGES AND BALANCES.

By Associated Press to The Sun

NEW YORK, Sept. 1. Exchanges, $160,677,425; Balances, $8,050,869.

COTTON FUTURES.

By Associated Press to The Sun

NEW YORK, Sept. 1.—Cotton.—Futures opened weak Sept. 11.65; Oct. 10.66; Nov. 10.38; Dec. 10.31; Jan. 10.30; Mar. 10.29.

SEWAGE SYSTEM

Lowell and Lawrence Need New One

SAYS MEMBER OF LAWRENCE HEALTH DEPT.

He Says Deadly Epidemics are Threatened

By Associated Press to The Sun

LAWRENCE, Sept. 1.—"Until a new sewage system is established in Lowell and Lawrence and the Merrimac river is cleansed the mill districts of both towns are in danger of being annihilated by a deadly epidemic," said a prominent member of the local board of health last night.

"It has been proven beyond all question of doubt that the present typhoid epidemic has been caused by these unhealthy conditions. The disease has not been confined to those who have drunk the river water, but many who have bathed in it have been affected as well.

"Conditions at present are not very serious, as most of the cases are very light and fatalities very few. If we have a run of good, warm weather in September, I predict that the epidemic will increase a hundred fold, and the lives of all the residents of the mill districts seriously threatened.

"The local board of health has made a thorough investigation of the milk supply to see if the present conditions were caused by impurities in the milk that was coming to the town, but they found nothing wrong with it.

"All the 12 cases found in this city and most of the 122 cases discovered in Lowell have been among people who work in the mills or people who live in the mill district. There have been very few cases in the residential portion of either city.

"In Lowell the river water has been mixed with the filtered drinking water by a break in the pipe, but a chart prepared by the water board shows conclusively that the mixing of the unfiltered water with the city water has been the cause of the trouble.

"There are some cases outside of the district where the leakage occurred, but the patients have been employed in the district where the contamination existed.

"At the mills, except the Arlington, river water is furnished for washing purposes, and filtered water for drinking purposes. Operatives are warned against drinking river water on penalty of immediate discharge, but the rule is often evaded.

"The filtered water is pure, but the canal water is often cooler. The operatives get heated at their work, and when no one is looking they drink the river water in preference to the other, in spite of all threats.

"The proposed new Metropolitan sewage system which will take in the whole eastern part of the state, will be a great boon to Lawrence and Lowell. Health authorities of both towns will gladly welcome the new system as the only means of ridding the town of the existing unhealthy conditions.

"Something must be done during this coming fall. If the unhealthy conditions that now exist are not improved upon by next summer the health authorities will be called upon to face a problem of great magnitude and importance."

WAR PROVISION

A Land Tax Imposed by Turkey

By Associated Press to The Sun

CONSTANTINOPLE, Sept. 1.—The government has imposed a personal or land tax on the entire population of the empire over the age of 18. The tax is on different clauses and ranges from about eighty cents to $500 each annually. This is regarded in some quarters as being in the nature of a provision for war.

DID NOT STRIKE

JEWELRY WORKERS REMAINED AT THEIR WORK.

By Associated Press to The Sun

PROVIDENCE, R. I., Sept. 1.—The threatened strike of the union jewelry workers in this city and in the Attleboros for a nine-hour day, did not materialize and all the shops were operated as usual today.

The jewelry workers' union recently submitted a list of demands to the manufacturers, the time limit for acceptance or the alternative of a general strike being set at September 1st.

The manufacturers at the time refused to accede to any demands and sentiment among them at this time is in keeping with their first decision. They maintain that under present conditions business cannot be carried on successfully if the changes the union desires are made.

There is unrest among the workers and another effort to bring about the desired changes in the wage rate and time schedule seems likely.

WHISKEY AND BEER HABIT

PERMANENTLY CURED BY

"ORRINE"

Physicians and scientists throughout the world have long since pronounced drunkenness a disease of the nervous system, creating a morbid craving for a stimulant. Systems vary as to the kind of drink that will satisfy this craving—some want whiskey, others beer, wine, kimmel, etc., the use of which will eventually result in ruining the health and bringing on disease, in many cases ending in death.

"ORRINE" permanently removes the craving for liquor, restores the organs of the stomach to their natural condition and improves the appetite and digestion. It contains no injurious drugs of any description. "ORRINE" can be given without the patient's knowledge, if desired, in tea, coffee, water or milk. It requires no office or sanitarium treatment, but can be taken at home. We will refund the money if it fails to do all that is claimed for it.

Mr. E. T. Sims, Brooklyn, N. Y., writes: "Use my name as a twenty-year drunkard restored to manhood and health by 4 boxes of 'ORRINE.' It is a wonderful and marvelous cure for the drink habit."

The price of "ORRINE" is $1 per box, 6 boxes for $5. Mailed in plain, sealed wrapper, by Orrine Co., 817 14th St., N. W., Washington, D. C. Interesting booklet (sealed) free on request. Sold and recommended by

ELLINGWOOD & CO.,

Barristers Hall, Lowell, Mass.

300 KILLED

During the Fighting in Vilayet of Monastir

By Associated Press to The Sun

CONSTANTINOPLE, Sept. 1--Official reports say that 300 insurgents were killed or wounded during the fighting which occurred last week in the vilayet of Monastir.

The porte has sent a memorandum to the Austrian and Russian ambassadors here pointing out that at the recent mass-meeting of Macedonians in Sofia, Bulgaria, it was decided to send fresh bands into Macedonia, and also calling attention to the fact that committees in Bulgaria were supplying the insurgents with arms and ammunition by means of ships which land their cargoes on the coast in the vicinity of Judia.

REGISTRATION

Great Rush in Boston Yesterday

By Associated Press to The Sun

BOSTON, Sept. 1—The time set by the new police listing law for male residents of Boston to have their names added to the lists made by the police May 1, entitling all male citizens over 21 years of age to become registered voters, expires at midnight tonight.

All who fail to have their names enrolled on the police lists will lose their right to vote in the state and city elections or at the primaries preceding the elections.

It is not necessary to be registered before midnight tonight. Registration for the state primaries closes Sept. 15, and for the state election Nov. 23.

There is, however, an important distinction between police listing and election registration. No man can vote who is not listed by the police as having lived in Boston May 1. The police made up the regular lists during the month of May. Thousands of eligible males were skipped over, the police failing to take all names. Those who were overlooked through carelessness or blundering have only until 12 o'clock tonight to have their names enrolled. The work is done at police headquarters, Pemberton square.

Yesterday the local registration records were broken. The police listed 525, and the election commission added to the voting lists 1145 names. Today fully 1500 more will be added to the voting lists, giving a total supplementary registration to Sept. 1 inclusive of over 5500 as against 969 a year ago.

This is a remarkable showing and convinces the political leaders that the voting lists this year will be larger by several thousands than a year ago.

The new police listing law, which the republicans forced upon Boston as a means of keeping down the democratic vote, has had the effect of giving a remarkable stimulus to registration.

The election commission yesterday registered 1145 men, making a total supplementary registration up to Sept. 1 of 4145. This beats all records. It means that with 10 weeks ahead of them the democrats have cut down practically one-third of the 15,000 names dropped.

It is practically a certainty that almost 1500 names will be added today, making over one-third of the number dropped already added.

A year ago the total supplementary registration up to Sept. 1 was only 62½, which means that the police listing law has resulted in a clear gain of about 5,900.

SHARP RETORT

THE COBDEN CLUB REPLIES TO CHAMBERLAIN'S LETTER.

By Associated Press to The Sun

LONDON, Sept. 1. A recent letter of Colonial Secretary Chamberlain, to a correspondent saying it was not necessary to answer the criticisms of the Cobden club, "which appears mainly to be supported by foreigners whose interest it is that we should maintain our present system of free imports," has called out a sharp retort from the club, in an open letter to Mr. Chamberlain, characterizing his statement as grossly inaccurate."

The letter reminds the colonial secretary that he was for many years of the club and that he is therefore perfectly well aware that the foreign members thereof were only elected with the object of encouraging the free trade movement in other countries and that they have no voice in controlling the policy of the club. The letter concludes with saying now that Mr. Chamberlain has been reminded of these facts, unless he immediately and publicly withdraws his statement, it "can only be concluded that it is part of your plan of campaign to try to create prejudice against your opponent by means of statements we can know to be untrue."

The letter is signed by Harold Cox, secretary of the Cobden club.

ROYAL BIRTHDAY

CELEBRATED ON THE HOLLAND-AMERICAN LINE STEAMER.

By Associated Press to The Sun

NEW YORK, Sept. 1.—The officers, crew and passengers of the Holland-American line steamer Potsdam, which arrived today from Rotterdam and Boulogne, celebrated the birthday of the queen of the Netherlands yesterday on board the Potsdam. Last night the following cable was sent to the queen at the palace of Soestdyk:

"Having celebrated the royal birthday at sea, the passengers, officers and crew of the Pottsdam convey to your majesty their warm felicitations and their best wish for your long life, happiness and the prosperity of your people."

NEARLY STARVED

BOY HAD NOTHING TO EAT FOR DAYS.

By Associated Press to The Sun

NEW YORK, Sept. 1.—Frank Hornicker, 17 years old, walked into the Morrisania police station yesterday and gave himself up.

where he had been sentenced a year ago in School in Westhoro, Mass., He said he had escaped from the Lyngo for burglary.

He had had nothing to eat for two days, he said, and although he dreaded being sent back to the school, he could not endure the pangs of hunger. The Lyman School authorities were notified.

SECRETARY HAY

Will Not Confer With American Board

By Associated Press to The Sun

WASHINGTON, Sept. 1.—The first official dispatch coming directly from Beirut regarding the Magelssen affair, has been received by Secretary Hay. It is dated August 31 and is signed by Consul Ravndal. It says:

"The attempt on Magelssen's life failed utterly. A narrow escape but the vice-consul suffered no injury."

The conference which a committee of the American Board of Foreign Missions last week arranged with Secretary Hay, will not be held. The secretary today received a letter from the Rev. Mr. Barton of Boston, representing the board, saying that the action already taken by this government in regard to the protection of foreign missionaries in Turkey rendered an interview with the secretary of state on this subject unnecessary.

PARDONED CONVICT

HAS SUCCEEDED IN FINDING A NEW WORLD.

By Associated Press to The Sun

HERKIMER, N. Y., Sept. 1.—Albert Fredenburgh has just been liberated from Auburn prison, having been pardoned by Governor Odell after serving 27 years of a life sentence for the murder of Orrin Davis in Gray, this county, in 1875.

"It seemed like a new world to me," said he, when asked how it felt to be out of prison. "I don't know what to make of it, yet it seems almost too good to be true," and he fairly cried with joy, it being several minutes before he could compose himself.

When asked if the new things he saw did not surprise him he said: "Every thing seems strange to me. I can't understand half I see. I saw the trolley cars from the car window yesterday. How they go without an engine I can't understand. I never heard of one before. I didn't read much. I saw newspapers once in a while in prison, but reading about things and seeing 'em is different.

"They tell me a man can talk to a man in New York from here over a wire. I'd like to see it done. I'm going to talk through one of them things myself some day."

Fredenburgh has served the longest time of any Auburn prison inmate. He and his mother were convicted of the murder of Orrin Davis in Herkimer and were sentenced to be hanged, but Governor Tilden commuted the penalty to life imprisonment. Mrs. Fredenburgh died in prison.

It was Fredenburgh's daughter who convicted them. She was implicated and turned state's evidence. She said Davis, who lived with them, was killed with an axe by the old woman while her father held the lamp.

COMPANIONS OF FOREST.

By Associated Press to The Sun

PHILADELPHIA, Sept. 1.—The 11th biennial convention of the Companions of the Foresters of America, began today in Odd Fellows Temple. There were present about 450 delegates representing 749 circles throughout the United States.

This order is the woman's branch of the Foresters of America. There are now about 60,000 members in the order.

STEAMER BARBAROSSA DAMAGED.

By Associated Press to The Sun

NEW YORK, Sept. 1.—The North German Lloyd steamer Kronprinz Wilhelm, which arrived today from Bremen, reports that on August 30 in latitude 40.43, longitude 50.10 she signalled the company's steamer Barbarossa from Bremen for New York which reported that she had broken her starboard tail-shaft and was proceeding under her port engine, but required no assistance.

MORE HONORS FOR WITTE.

By Associated Press to The Sun

ST. PETERSBURG, Sept. 1.—M. Witte, the former minister of finance, recently appointed president of the council of ministers, has been appointed a member of the council of the empire.

HINDIPO

THE NEW NERVE TONIC AND KIDNEY CURE.

Cleanses the Kidneys and Bladder, purifies the Blood. Puts **Flesh** on **thin people.** Strengthens the Nerves. Clears the Brain. Cures Nervous Debility, Insomnia, Failing Memory. Restores the **Vim, Vigor, Vitality** and **Strength of Youth,** in both weak Men and Women.

This New Remedy works like Magic, but is absolutely harmless. Weigh yourself before taking.

Price, 50 cts.; 12 boxes, $5.00, by mail. We will cheerfully refund the money if you are not benefited. Try it and be convinced.

For sale by Falin & Burkinshaw, 416 Middlesex street

THREE ASPHYXIATED

Men Were Overcome by Gas in a Sewer

By Associated Press to The Sun

MILWAUKEE, WIS., SEPT. 1.—SUPT. SCHUNK OF THE CITY WATER DEPARTMENT; R. J. HICKEY, A SEWER CONTRACTOR, AND A NEGRO WHOSE NAME IS UNKNOWN, WERE ASPHYXIATED BY GAS IN ONE OF THE MAIN SEWERS TODAY. HICKEY AND OTHERS WERE AT WORK IN THE SEWER IN NORTH AVENUE UNDER THE NEWLY DEPRESSED CHICAGO & NORTHWESTERN RAILROAD TRACKS AND WERE OVERCOME BEFORE THEY COULD GET OUT. SEVERAL OTHERS HAD NARROW ESCAPES.

U. S. CRUISERS BOUND SOUTH

By Associated Press to The Sun

MESSINA, SICILY, SEPT. 1.—THE UNITED STATES CRUISERS BROOKLYN AND SAN FRANCISCO PASSED THROUGH THE STRAITS OF MESSINA AT 11.20 A.M., TODAY, BOUND SOUTH.

THE SEMAPHORE SALUTED THE WARSHIPS, WISHING THEM GOOD LUCK.

NOT OPEN PORT

Japanese Gunboat is Guarding Yongampho

By Associated Press to The Sun

PEKIN, Sept. 1 A telegram has been received here announcing that the steamer Stanley Dollar (formerly a Danish vessel, but now owned by an American) sent by a Russian company from Tien Esin to Yongampho, at the mouth of the Yalu river, Corea, for a cargo of lumber from the Russian concession on the Yalu river, was prevented from entering the port of Yongampho by a Japanese gunboat, whose commander said Yongampho was not an open port and that foreign merchant vessels had no right to enter it.

The London Times, Aug 12, printed a dispatch from Tokio, which said that Corea had granted to the Russian lumber company a 20 years' lease of 250 acres at Yongampho with the right to purchase at reasonable prices all the timber floated down the Yalu by Corean subjects, thereby conferring a practicable monopoly of the lumber in the Yalu valley.

PASSENGERS SCARED

STEAMER NANTASKET DISABLED IN THE HARBOR.

By Associated Press to The Sun

BOSTON, Sept. 1.—The breaking of a pin in the engine shaft of the steamer Nantasket last evening almost created a panic among her passengers.

The boat was making its regular 5:20 trip from Boston to Pemberton, loaded with the summer residents of Hull and Nantasket. When in President Roads, just opposite Long Island, the engines suddenly stopped. The passengers thought at first that the boat had run aground. Much excitement ensued, and then anxiety succeeded as the boat began to drift. For half an hour it floated around in the vicinity of Deer Island head, until it was well out of its course.

The towboat John F. Hughes came up just then and took the Nantasket to Pemberton landing, where the passengers were transferred to the third rail electrics. As a result of the accident one of the regular trips of the line was missed. The repairs were made at once and the regular trips will be continued today.

Another exciting incident occurred as the boat was pulling into Pemberton Andrew F. Pope, an employee of the company, whose duty it is to catch the lines as they are thrown from the boat was pulled overboard by the weight of the hawser and plunged headlong down between the boat and the pier. The many witnesses of the affair thought that he would be crushed between the pier and the boat, but as he is an expert swimmer he managed to escape. He was pulled out by George James of Hull.

SHOT HIMSELF

AGED RESIDENT OF ROXBURY COMMITTED SUICIDE.

By Associated Press to The Sun

BOSTON, Sept. 1.—William H. Hollander, a pioneer resident of the district of Roxbury, shot himself through the heart, dying almost instantly today. Mr. Holland was 79 years old. He had grieved very much over the death of his wife which occurred about eight months ago and it is thought that his mind had become impaired.

EXCHANGES AND BALANCES.

BOSTON, Sept. 1.—Exchanges, $17,732,250; Balances, $1,318,999.

TACK MACHINES IDLE

TACK MAKERS WILL NOT ACCEPT NEW WAGE SCALE.

By Associated Press to The Sun

NEW BEDFORD, Mass., Sept. 1.—All of the tack machines in the plant of the Atlas Tack company in Fair Haven are idle today, through the decision of the thirty tack makers to leave rather than accept the new wage schedule posted yesterday. Through the men going out 60 feeder boys are also thrown out of employment and should the strike continue between 200 and 300 people will be affected.

DIVIDEND DECLARED.

By Associated Press to The Sun

NEW YORK, Sept. 1.—The directors of the American Can company have declared an initial dividend of 2½ per cent. on the preferred stock.

Miss Nora M. Cronin and Miss Lizzie A. Murphy gave a very enjoyable musicale at their home, 560 Broadway, in honor of their guest, Miss Margaret Heffernan of Winter street, Haverhill, Mass.

MONEY ON CALL.

By Associated Press to The Sun

NEW YORK, Sept. 1—Noon—Money on call nominal at 2 @ 2½. Prime mercantile paper 6 @ 6½.

LORD ROBERTS

Will Not Visit the United States

By Associated Press to The Sun

LONDON—Sept. 1.—Although Field Marshal Lord Roberts is still booked to sail for Boston on the Mayflower September 23, it can now be definitely stated that he is not going to the United States this autumn. The alteration in his plans was necessitated by the postponement of the British army manoeuvres until the middle of September (because of the bad weather which has retarded the harvesting of the crops) and the situation in Somaliland, the war office not wanting Lord Roberts to be absent while the new East African campaign is in preparation.

NO CHAIRMAN YET

CHOSEN FOR THE DEMOCRATIC STATE CONVENTION.

By Associated Press to The Sun

The executive committee of the Democratic state committee has not yet made its selection of a chairman to preside over the state convention.

Ex-Mayor Quincy, chairman of the executive committee, is in Europe and the party leaders are endeavoring to communicate with him to ascertain his wishes and receive suggestion.

Congressman McNary, chairman of the general committee, will issue the call for the meeting. Yesterday he had not made up his mind as to the exact date. Neither had he a definite knowledge of the man to preside.

Charles W. Bartlett of Dorchester, the Hon. John H. Carroll of Springfield, ex-Mayor Philip O'Connell of Worcester and the Hon. Charles S. Hamlin are being considered. If Mr. Hamlin cares for the honor he has have it, but it is doubtful if he will allow his name to be seriously considered.

The suggestion of the name of ex-Mayor O'Connell comes in the line of giving the middle section of the state one of the important offices. A year ago the young Worcester ex-mayor served on the resolutions committee, acting in harmony with the friends of Colonel Gaston. Inasmuch as Congressman Thayer promised to fight for a plank condemning the new corporation law, his name is eliminated and O'Connell is put forward by some Worcester democrats as one standing as a connecting link between Thayer and the Boston democracy. O'Connell, it is known, believes as Thayer does relative to the corporation law and this may operate against his chances of selection.

Mr. Bartlett is in Europe. If he returns within a week or two and it is decided to select a Boston man, it will not occasion surprise if he is the one to be honored.

YOU CAN CURE BABY'S ECZEMA

Thousands of babies suffer terribly from Eczema or some other skin trouble and mothers have for many years been seeking a medicine which would quickly relieve and fully cure.

Here is the sure, SAFE cure in the world—ZEMA-CURA. ZEMA-CURA is not a salve or ointment, but a liquid, and the very first application gives the much sought relief and the baby will go promptly to sleep. One application won't cure, but ZEMA-CURA used regularly will absolutely and positively cure Eczema as well as Pimples, Acne, Hives, and every other disease and eruption of the skin.

Read what Dr. Snell says:

"I received a sample and found it all you claim, and feel confident of its having a large sale when its virtues are known."

DR. H. SNELL, Washington, N. C.

ZEMA-CURA MEDICATED POWDER

is invaluable in the treatment of skin diseases. It is not only soothing and healing, but it creates new, firm, healthy skin, and makes a lovely, clear complexion. It not only possesses all the merits of the best and most widely known talcum powders, but in addition to these it has medicinal properties possessed by no other powder in the world. ZEMA-CURA MEDICATED POWDER allays itching, chafing or irritation. ZEMA-CURA MEDICATED POWDER used after bathing and shaving has no equal. It is an ideal powder for babies as it is absolutely pure and healing. 25 cents per box. All druggists or The Zema-Cura Co., 7 W. 22d St., N. Y.

ELLINGWOOD & CO., Cor. Central and Merrimack Streets; GOODALE'S DRUG STORE, 217 Central Street; C. E. CARTER, two stores, Cor. Branch and Smith Streets, and Cor. Westford and Pine Streets; LOWELL PHARMACY, 627 Merrimack Street.

SPECIAL NOTICES

NOTICE—A special meeting of Building Laborers' union will be held in their hall, 32 Middle street, Thursday, Sept. 3d, at 7.30 P. M., and all members are requested to be present as business of importance concerning Labor Day, together with the usual business of the meeting will be transacted. Per order,

B. L. U.

MUSIC Piano instructor of the Grand Conservatory, New York city, will give lessons at pupil's home at moderate terms. Studio, 495 Central street.

A BEAUTIFUL FRAMED PICTURE given away with a pound of Tea or two pounds of Coffee. See display in show window. Dickson's Tea Store, 68 Merrimack street.

THE SUN IN BOSTON—The two o'clock and five o'clock editions of The Sun are on sale every day at both newsstands in the Union station, Boston.

LEAVES SING SING

SAM PARKS IS FREE ONCE MORE.

By Associated Press to The Sun

OSSINING, N. Y., Sept. 1.—Samuel J. Parks, the New York walking delegate convicted of extortion left Sing Sing prison at noon today and with Deputy Sheriff John Kelly left for New York soon afterwards. Deputy Kelley delivered to Warden Johnson the order for Parks' release and the warden immediately notified Parks that Justice Sewell had granted a certificate of reasonable doubt in his case and that he was set free.

GOVERNOR BATES

SIGNED EXTRADITION PAPERS FOR PATRICK LIBERTE, JR.

By Associated Press to The Sun

BOSTON, Sept. 1.—Governor Bates today signed extradition papers for the return to Rhode Island of Patrick Liberte, Jr., alias Peter Petit, alias John Roe and a third man named Richard Doe. All three are wanted to answer to charges of assault and battery, understood to have been committed upon train hands on the New Haven road, during an excursion to Rhode Island. The men were arrested in Fall River, in which city they are said to reside.

IN PORTLAND, OREGON

LETTER CARRIERS MAY HOLD NEXT CONVENTION.

By Associated Press to The Sun

SYRACUSE, N. Y., Sept. 1.—The early session of the National Association of Letter Carriers' convention today was devoted to a spirited contest over the seating of the delegations from branches number 36 of a New York and number 11 of Chicago. The convention will vote later.

Minneapolis is out of the race for the next convention and as matters stand it looks as if Portland, Oregon, will be the winner.

CONGRESS OF ACTUARIES.

By Associated Press to The Sun

NEW YORK, Sept. 1.—At the second day's session of the fourth International congress of actuaries, David Carment, of Sydney, addressed the congress briefly, conveying a greeting from the Australian actuaries.

The first paper discussed was that by Ralph P. Hardy, delegate of the institute of actuaries, London. "Brief notes on the British offices mortalities experiences, 1863-1893."

NEPONSET STAKE CALLED OFF.

By Associated Press to The Sun

READVILLE, Mass., Sept. 1.—Secretary Charles M. Jewett of the New England Breeders' Association, announces today that it had been decided to call off the Neponset stake for 2.10 pacers, left over from the grand circuit meeting of last week. Rather than detain the horses which are entered for the grand circuit at Providence, any longer, he with the consent of the starters declared the race off and divided the purse of $3000 among them.

Fearful Odds Against Him.

Bedridden, alone and destitute. Such, in brief, was the condition of an old soldier by name of J. J. Havens, Versailles, O. For years he was troubled with kidney disease and neither doctors nor medicines gave him relief. At length he tried Electric Bitters. It put him on his feet to stay order and now he testifies: "I'm on the road to complete recovery." Best on earth for Liver and Kidney troubles and all forms of Stomach and Bowel Complaints. Only 50c. Guaranteed by P. C. Goodale, druggist.

DETECTIVE AGENCIES.

H. C. GREENE

LICENSED DETECTIVE.

Evidence secured in all matters. All business confidential.

29 CENTRAL STREET

J.W. BRUCE & CO.

Real Estate and Business Brokers

CIGAR AND TOBACCO STORE, doing good business, must be sold before the 15th inst. Price $900.

NEW COTTAGE HOUSE, with ¼ acre of land, at Cundle Lake; 100 feet frontage on lake. Price but $1700. Here is a great bargain. Call at once.

OLD ESTABLISHED GROCERY STORE; good stock; all cash trade; clear $30 a week. Price $725.

TWO-SEATED CARRYALL, rubber tires; also Stevens' goddard for sale cheap.

FARM, 20 acres, on electric line, river frontage; fair buildings and in good condition. Price but $1450, worth $2500.

Apply J. W. BRUCE & CO.

FOR INVESTMENT

Three-story block, stores and tenements.

Apply to

MARTIN ROBBINS, 90 Prescott St.

A CROTON FARM

Situated in the old town of Groton, Mass., consisting of 50 acres, 18 acres tillage, 20 acres woodland, 22 acres pasture; also worth of young growth wood, 100 apple trees, 60 peach, pear, plum and cherry trees; a two-story house, with running water, nestled pleasantly and tastefully throughout; livestock, with running water, two hen houses; two acres are inclosed by a five-foot Union lock poultry fence; 1200 chickens were raised in this yard one season; there is a trout brook running through the farm, and trout have been taken out measuring 14½ in.; there is a large lawn sloping from the house to the street, with many beautiful shade trees. F. F. R. Carpenter, Groton, Mass.

WANT TO SELL ANYTHING?

No agent is so satisfactory as The Sun

HELP WANTED

WOMEN WANTED to sell a necessity to mothers; $12 a week clear. Dept. M., Box 78, Philadelphia.

WANTED—Good experienced dressmaker for waists and skirts; good pay promised to the right party. Apply 59 Chelmsford street.

WANTED at once, barber at 31 Bridge street.

WANTED—A second girl at 79 Appleton street.

WANTED—General housegirl. Apply 26 Dutton street.

WANTED Housegirl at Employment office, 381 Gorham street.

WANTED First-class milliner, good pay and long season to the right party. Apply in person to E. Robinson, 163 Essex street, Lawrence, Mass.

WANTED—Experienced girl for dipping chocolates. 318 Merrimack street.

WANTED—Capable and industrious men and women to canvass and collect; first-class line of goods; salary or commission and opportunity for advancement. D. A. Floyd, Supt., 26 Central street, room 33

WANTED—At once, a man of good address to learn our business, salary and commission to start. Room 4 Grosvenor block.

WANTED—Young men to learn pulling over. Apply at Stover & Bean's, Hood building.

WANTED—A man from the country to work on the farm Apply mornings, 528 Middlesex street.

WANTED—A few more ladies for beading slippers. Apply Mrs Adams, 13 East Merrimack street, afternoons; one flight.

WANTED—At once, a few energetic, industrious agents, men or women, to canvass and collect; fine line of goods; salary or commission. D. A. Floyd, Supt., 26 Central street, room 33.

WANTED—Ex agents of the John Hancock, Prudential and Metropolitan Insurance companies will hear something to their advantage by calling at 39 Elliott street from 7 to 8 p. m. Inquire J. T. Fitzgerald.

WANTED—An experienced kitchen girl at 432 Central street.

WANTED—Experienced girls to make paper boxes. Apply C. F. Hatch & Co., 76 Church street.

WANTED Good chamber girl, kitchen girl and table girl at 53 Lee street.

TO LET

TO LET—Very pleasant newly furnished front room, gas, hot and cold water, steam heat, bath, etc. 119 Branch street.

TO RENT—A clean and nice 4 room tenement in good neighborhood, $8 a month. G. P. Walker, 964 Middlesex street.

FURNISHED ROOMS to let. Gas, heat, bath, etc. Apply 32 Royal street, near Westford street.

TO LET—A dry sunny tenement of six rooms; bath and pantry; hot and cold water; front and rear yard; rent reasonable; on 147 Howard street.

TO LET—Tenement of six rooms and pantry, $10 per month. 27 West 4th street.

TO LET—Nent little shop 258 Lakeview avenue, opposite Fulton street; would answer for shoemaker's shop; $1 per week. Inquire 4 Stanley avenue. M. J. Lyons.

TO LET—Tenements in all parts of the city at all prices. T. H. Elliott, 64 Central street.

TO LET Tenement of 5 rooms, Central street, $10 month; tenement of 4 rooms, Central street, $8 month; tenement of 7 rooms, Lawrence street, $11 month; tenement of 5 rooms, Liberty street, $8 month; tenement of 5 rooms, School street, $8 month Apply 468 Central street.

TO LET—A fine house of 13 rooms in Nesmith street; hot and cold water, bath and furnace heat; rent low. Apply 157 Nesmith street.

TO LET—Very pleasant newly finished and newly furnished rooms; gas, hot and cold water, bath, etc. 276 Westford St.

WANTED

YOUNG LADIES to learn the fastest system of shorthand in 20 lessons; absolutely most complete and up-to-date methods; position guaranteed; lessons by mail exclusively; no interference with regular occupation; 25 cents per lesson; no difficulties; everything simple and clear; indorsed by boards of education and leading newspapers; thousands of graduates; first lesson free for stamp. Department 35 A, Campaign of Education, 211 Townsend building, New York.

YOUNG MEN to learn the fastest system of shorthand in 20 lessons; absolutely most complete and up-to-date methods; position guaranteed; lessons by mail exclusively; no interference with regular occupation; 25 cents per lesson; no difficulties; everything simple and clear; indorsed by boards of education and leading newspapers; thousands of graduates; first lesson free for stamp. Department 34 A, Campaign of Education, 211 Townsend bldg. New York.

WANTED—Lady boarder or man and wife; home responsible. Mrs. Griffin, Chelmsford Centre, Mass.

WANTED—To find place for boy in English family. Address C. C., 564 Market street.

WANTED Amateur photographers to know that this is the best place in town to have your work done. Price Right, Work Right. Special attention given to retouching, viewing and mechanical work of all kinds. Open evenings, 7 to 9. A. Ernest Clark, photographer, 88 Middle St.

WANTED—Children to board in East Chelmsford. Take Boston car, second house on right past city line.

ST. CHARLES BARBER SHOP, 405 Middlesex street; 5 first-class workmen; under the management of Louis Joy. Your patronage solicited.

MONEY TO LOAN

PAWNBROKER—Money to loan; money loaned on all valuable articles, clothing; rates reasonable. A. Stein, 343 Middlesex street, Lowell, Mass.

MONEY TO LOAN on furniture, pianos and all personal property. Private office. (Strictly confidential.) Room 5, Swan building, 25 Central street.

MONEY ON CREDIT without security. Boarding houses, retail merchants, and salaried people; easy payments; lowest rates in city. Merrimack Loan Co., 25 Associate building.

MONEY TO LOAN salaried people, retail merchants, teamsters, boarding houses without security; easy payments; largest business in 12 principal cities. Tolman, Room 26, Associate building.

MONEY TO LOAN at short notice on furniture, pianos, etc. Leases paid off and more money advanced. All business strictly confidential. Address W. E. Leinhas, Room 9, Barristers' hall.

INFORMATION WANTED.

INFORMATION WANTED as to the whereabouts of John, James, Joseph, Thomas and William Duffy, sons of Mary Duffy, formerly of Fall River. Address Eliza Daley, care The Sun office.

THE SUN

Is on Sale

At both Newstands

In the Union Station

BOSTON

FOR SALE

FOR SALE—Two Boston terrier pups, 10 weeks old, pedigreed stock, full breed. Call 595 Broadway.

FOR SALE—Restaurant doing a good business; a good investment; ill health the cause for wishing to sell. Call at 66 Gorham street.

FOR SALE—Bay horse, 16 hands, 1125 lbs., stylish, sound, kind and gentle; would make fine coach horse; has been used in private family; have no further use for him; will sell for low figure. Inquire stable, 70 Rolfe street.

FOR SALE—Two nice male collie puppies, 4 months old, kind and affectionate; cheap to good home Apply Billings' livery stable, Merrimack street, opposite Tremont.

FOR SALE—A variety store situated in a good business neighborhood, established trade of seven years; an exceptionally fine place for one who dressmakes. Poor health of owner reason for selling. For all particulars, terms, etc., inquire of E. R. Donovan, room 1, Swan block, 26 Central street. It may be your opportunity.

RUBBER STAMPS at wholesale prices, 1-in. one line stamps, 15c; 1½ in., 20c; 35c ink pads, 25c; 25c. ink pads, 15c.; 50c. linen markers, 25c; business stamps, 15c. per line. J. M. Fellows, 158 Merrimack St.

One Waverly Electric Delivery Wagon never been used; in perfect condition.

One Waverly Electric Stanhope, perfect condition. New exide battery.

N. E. MOTOR CO.

82 FLETCHER STREET.

MISCELLANEOUS

THE HIGHLAND REMNANT STORE, 30 Pine street, wholesale and retail. We have this week some rare bargains in remnants and pound pieces of Barnsley Ginghams, Eddy Silks, Wash Silks and Mercerized Ottomans for shirts, shirtwaists, suits and children's dresses and boys' blouses. All wash goods. We manufacture most of our own goods and guarantee them O. K. We have also a great quantity of pants for sale cheap

MISS UPHAM, clairvoyant and life reader; card reading 25 cents. 81 Merrimack street, corner John, over drug store, two flights up, room 14.

MISS PLOURDE, dressmaker, has returned from her vacation spent in Canada and is now ready to take orders for all kinds of dress making. Address 446 Merrimack street.

LANDSCAPE GARDNER and turf grading. Apply M. J. Bloomfield, 34 West Fourth street.

THE COLONIAL COLLEGE of Dramatic Arts, Swan building; acting, elocution, oratory, dramatic literature. Call or write for prospectus.

MRS. ADAMS, Clairvoyant and Card Reader and ladies' employment office, 25 Dutton street, opp Court house

MICHAEL SCHWARTZ, corner Market and Palmer streets, makes all kinds of shoes for cripples and deformed feet at lowest prices; also all kinds of repairing done in first-class manner.

WE ARE ALL READY for fall styles from $1 up. Caps from 10c up at Doherty's, the hatter, 281 Middlesex street

SAVE MONEY by buying your wall papers and having your paperhanging done at D. Baker & Co.'s, 164 Gorham St. We will paper your room with gilt paper for $2. Good workmanship guaranteed; send postal, will call with samples.

NEW AND SECOND HAND FURNITURE bought and sold; also furniture moving done in a careful manner; always big bargains at our store. McGauvran Bros., Merrimack street, opp. City Hall.

LADIES—Dr. LaFrance's Compound gives positive relief. Powerful combination. Used by 200,000 women. Price 25 cents. Druggists or by mail. Address LaFrance & Co., Philadelphia, Pa.

MOTHERS—Bout's Destroyer kills lice on children and all insects. Cures dandruff and itching scalp. Prevents falling hair. Harmless. 25c. Only at Falin & Burkinshaw, 416 Middlesex street

SUMMER RESORTS.

BILLERICA COTTAGE, Revere beach, might be called the "Lowell" cottage, as it is the most popular house at the beach for Lowell visitors; it is located at 372 Ocean avenue, within a stone's throw of the surf; excellent board, pleasant rooms, reasonable rates. Miss McDonald, prop.

"THE LEIGHTON," Salisbury Beach, is now open for the season; good rooms and the finest board.

SITUATIONS WANTED

AMERICAN WOMAN—Capable, trustworthy, wishes housekeeper's position. Address Housekeeper, 3 Coral St., Highlands.

HOUSEKEEPER desires position in small family to take full charge; economical and a good cook; no washing. Call or address Housekeeper, 11 Forest street.

YOUNG MAN wishes to learn trade or work at grocery or butcher business. Address J. J. M., Sun office.

WANTED—Situation as working housekeeper; would take care of children or invalid. Address M. C., 3 Irving street, corner Chambers street.

WANTED—Position as third class engineer. Address Engineer, Sun office.

WANTED—By a reliable woman, position as housekeeper in Catholic family. Box 91, Collinsville.

WANTED—Situation as stationary fireman; first-class license; six years' experience; good reference; can go to work at once. Address T. C., Sun.

REAL ESTATE FOR SALE

SMALL FARMS and Camp Lot at Riverdale, on the Shawsheen river, in Billerica, on line of electric between Woburn and Lowell, via Burlington; easy terms. Apply on premises or address for plans, etc., E. P. Sollew, Billerica, Mass.

FOR SALE—Best lot of land, Branch street, for house or business; price $1250. G. P. Walker, 964 Middlesex street

LOST AND FOUND

LOST—A dog, part shepherd and collie, last week. Reward at 18 Wall street.

LOST—Lady's umbrella dropped from the Chelmsford street car Monday. Reward for return to Sun office.

LOST—Small vest pocket notebook containing outing tickets. Reward at 13 Pleasant street.

LOST—Handsome tiger cat strayed away last Thursday evening. Reward for its return to 46 Fort Hill avenue.

LOST—A gold watch between Bon Marche and Johnson bakery. The finder will be rewarded by leaving at 243 Stackpole street.

LOST—In the waiting room Tuesday afternoon, a parcel containing embroidered towels and other things. Return to 15 Alder street and receive reward.

FOUND Stray horse. Owner may have by inquiring at P. F. Ingalls', Chelmsford.

LOST, STRAYED OR STOLEN—Scotch collie about 6 months old; color, sable and white; last seen being led by two little boys on Bridge street. Reward for return to G. Southworth, 104 Vermont avenue, Dracut, Mass.

FOUND—Some stray sheep. Owner can have by calling and paying charges at Sylvester McEnaney's, North Chelmsford, opposite Truant school, on Chelmsford road.

LOST

A FOX TERRIER DOG, male; color, white, with black head and black dots on back, stub tail, collar marked F. A. D. Binghi, Billerica, Mass. Reward for his return to 18 Pleasant street, Lowell. Seen last in Belvidere.

THE LOWELL SUN

THREE EDITIONS DAILY.

SUN BUILDING, MERRIMACK SQUARE, LOWELL, MASS.

JOHN H. HARRINGTON, PROPRIETOR.

Member of the Associated Press.

Three Dollars per Year. Twenty-five Cents per Month

☞ The Sun receives the full day service of The Associated Press, the greatest news-gathering organization in the world. The entire service received over a leased wire, by our own operator in our own office in The Sun building.

SWORN CIRCULATION FOR AUGUST

The sworn daily average circulation of the Lowell Sun for the month of August, 1903, was **14,795** A gain of 1288 copies per day over the average for the year of 1902.

☞ Sworn to by Martin H. Reidy, business manager, and Alfred Pilotte, pressman of The Sun, before me, Sept. 1, 1903.

JOHN J. HOGAN, Notary Public.

☞ This is a larger circulation than the combined circulation of all the other daily papers in Lowell.

☞ An advertisement placed in The Sun is of more value to the advertiser than if it were inserted in all the other newspapers in Lowell, and the cost of inserting it in The Sun is about ONE THIRD the price charged by the other papers.

The Fair millions are still in litigation.

Lieutenant Governor Guild is out in defense of Governor Bates. If Mr. Guild's speeches were quoted when he opposed Bates for the nomination they would be refreshing.

Mayor McNamee of Cambridge says he will not be a candidate for reelection again, but a great many of his friends want him to run and are confident that he would be again triumphantly elected.

Chekib Bey says the Porte is no more responsible for the murder of Christians or the attempts on the lives of United States officials than the United States government is responsible for lynching in the South. It is characteristic of the Turk to be saucy.

The number of disappointments in the yacht races has disgusted everybody. It is time the New York Yacht club should select a course on which there would be an ocean breeze instead of a sheltered harbor such as that off Sandy Hook. If the races were held off Cape Ann or at Marblehead there would seldom be any lack of wind. If Lipton should lift the cup and bear it to England the chief trouble would be to get a course on which the wind would not be too high.

Lowell proposes to take no more chances, if she can cut them off. The powder magazines are ordered out, with the hint that if they are not removed peaceably an ordinance will be introduced in the city council prohibiting the erection and maintenance of magazines for the storage of explosive substances within the city's limits, and compelling the removal of all such magazines. The cartridge company will have to pick up its explosives and get out. The difficulty will be in securing a new location. Such neighbors are not popular. Possibly Quincy will take them in. The people there seem to remain very calm over their own powder and dynamite residents. —Boston Record.

The powder and dynamite magazines, like the dangerous electric wires, must go under ground. The state should prescribe the essentials of construction for a thoroughly safe magazine for either powder or dynamite. If the stuff was put down to a sufficient depth under a great weight of stone and iron work, the destructive effect of an explosion would be greatly neutralized. The Record seems to imply that the Cartridge company is ordered out which is a mistake.

LIPTON'S ANXIETY TO WIN THE CUP.

Never was a merial more anxious to win any honor than Sir Thomas Lipton to win the America cup and yet that is what he cannot have. His boat is too slow. His offer of $50,000 to his captain was futile. He knew of course, that Captain Wringe and crew did everything in their power and that no offer, however great, could enable them to do more.

MOVING OFF THE DYNAMITE.

The city council of Quincy, taking a suggestion from our terrific explosion, has investigated the quantities of dynamite kept at the various quarries, and as a result has decided that there is altogether too much of the stuff within the city's limits. It is therefore to be removed on the order of the city council. It is a wise move. No city cares for an experience such as that of Lowell and Tewksbury, even on a smaller scale. A great many other cities have taken similar action so that precaution is being taken against disaster, from the careless storage, transportation or use of explosives.

PRINTER'S OATH OF ALLEGIANCE.

The government at Washington probably moved by some recent trouble with the typographical union has prepared an oath of allegiance to be taken by every member of the printing department as a prerequisite to their retention.

We presume that the intent of this action is to prevent the possibility of any action by the typographical union that would embarrass the government or divulge its secrets. Nevertheless the submission of such an oath seems to be an assumption that without the oath the employes of that department are free to do something which might injure the government. The obvious inference is that there is something in the oath or in the constitution of the United States which is to be supported under the oath, that conflicts with the rules of the typographical union. This is an outcome of the trouble over Miller who was reinstated by the president.

OUR CITY WATER SUPPLY.

A member of the Lawrence board of health has given an interview in which he says that unless Lowell and Lawrence have a new system of sewerage by which the Merrimack river will be relieved of the sewage now emptied into it, both cities may be scourged by an epidemic. We notice this gentleman speaks of Lowell drinking water as filtered water. He does not seem to know that Lowell has one of the best and purest water supplies in the state and it is not filtered either.

This Lawrence gentleman speaks without a knowledge of the facts. The accidental break of gates separating the Locks and Canals system from the city mains caused the contamination of our drinking water that resulted in so many cases of typhoid fever. We experimented long enough with filtered water and gave it up for a bad case. The filters work well for a while but in time they become useless. The greatest care is needed to prevent them becoming dirt collectors and hatcheries of diseases germs.

Filtered water can never equal the pure supply drawn from the driven well system operated by the water department of Lowell.

MILLIONAIRES INDICTED FOR MANSLAUGHTER.

There is a number of railroad magnates, several of them millionaires, on trial for manslaughter at Newark, New Jersey, on the charge of manslaughter in having caused the death of nine high school children in a collision between a trolley car and a Lackawanna express train. The indicted include A. J. Cassatt, president of the Pennsylvania R. R. company, J. D. Crimmins of New York, E. F. C. Young, president of the No. Jersey Street railway company and of the First National bank of Jersey City; Dr. L. D. Ward, vice-president of the Prudential Insurance Co.; E. B. Gaddis, wholesale merchant and director of the Penna. R. R. Co., David Young, vice-president and general manager of the No. Jersey R. R. Co., and J. R. Shadley. In addition to these men there also appeared as defendants, C. M. Shipman, former general superintendent of the North Jersey; James Smith, A. W. Pratt and Richard Kick, division superintendent of the company.

This case will be watched with considerable interest just to see what the result will be or whether it is of any use to try to fasten responsibility upon the official heads of railroads when through neglect or mismanagement a catastrophe occurs.

ALL WON EASILY

OPENING ROUND OF THE GOLF CHAMPIONSHIP.

By Associated Press to The Sun

GLEN COVE, L. I., Sept. 2.—Findlay S. Douglas, the former amateur golf champion; H. Chandler Egan of Chicago, the present inter-collegiate champion; H. P. McFarland, the strongest golfer in the university of Penn. and Malcolm McIlhenney, who recently won the Stockbridge, Mass., golf club championship were among the leading winners in the opening round yesterday of the national tournament golf championship on the links of the Nassau Country club. All but Egan won their matches handily. He met Lee L. Harban of Washington, D. C., and had a hard game from the start, winning by only one hole. Douglas made a runaway victory of his match with E. W. Alexander of Detroit, winning by 9 up and 6 to play, Alexander failing to win a hole. McIlhenney also won by a high score, defeating C. E. Sweeney of the local club 9 up and 7 to play.

McFarland had an easier victory than was expected with J. Whitney Parker of Princeton, winning by 3 up and 1 to play.

The event this year for the first time in America is conducted at all match plays.

Although the officials were somewhat reticent regarding the success of the new method, the general impression seemed to be against it. There was none of that interest and excitement regarding the outcome that has been customary on the first championship day.

Most of the players who drew byes were on the course practicing. Louis N. James of Chicago, the present champion and Walter J. Travis, the former title holder for two years, were among them.

INTO AN EXCAVATION

MORGAN'S COACHMAN DRIVES HIS CARRIAGE.

By Associated Press to The Sun

NEW YORK, Sept. 2.—J. Pierpont Morgan, on his way from his yacht, the Corsair, last night, was the victim of a carriage accident. At Tenth avenue and 36th street the driver of his brougham drove the horse and vehicle into an excavation. Mr. Morgan was not injured. He left his carriage and proceeded in a car.

MATRIMONIAL.

DAVIS—ADAMS.

The marriage of Miss Nellie Mae Adams, daughter of Letter Carrier George L. Adams, to Mr. John W. Davis, son of C. O. Davis, the lumber dealer, took place last evening at 8 o'clock. The ceremony was performed by Rev. F. M. Fickles, at the home of the bride, No. 24 June street. Only the relatives of the two families, and a few intimate friends were present. The bridal couple were unattended, but the wedding marches were played by Miss Lillian Garland. The bride's gown was of white mousseline de soie, and she carried bride roses. After the ceremony refreshments were served by Page. The parlors were very tastefully decorated with golden rod, and there were white roses in the dining room.

Mr. and Mrs. Davis will go on a honeymoon trip to New York and other places, and after November 1st they will be at home to their friends in Hopedale, where they are to reside.

LABOR UNIONS ATTENTION!

Have your mottos, inscriptions and banners painted by Kimball, 52 Palmer street

Strictly union shop.

TEETH

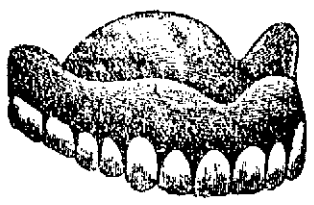

FULL SET $5.00

Positively extracted and filled without pain by our new botanical discovery applied to the gums

Our System of Crown and Bridge Work restores old roots and badly decayed teeth to their natural beauty at a small cost. No charge for painless extracting when teeth are ordered.

We guarantee a perfect fit or no pay.

GOLD FILLINGS $1.00
SILVER FILLINGS 50c
GOLD CROWNS .....$3.00 to $5.00

We will carefully examine your teeth and tell you in advance exactly what your work will cost free of charge.

A Written Guarantee for 20 years with all work

Hours: 8 a. m. to 9 p. m. Sundays, 10 to 4. French specialist in attendance.

Boston Painless Dental Rooms

Rooms 16-17-18-19 Runels Bldg.

Merrimack Sq., Lowell, Mass.

SHORTHAND IN 20 LESSONS

Absolutely most complete and up-to-date methods; position guaranteed; lessons by mail exclusively; 20 Lessons free with regular correspondence course; 25 cents per lesson; no difficulties, no rules, simple and clear; endorsed by boards of education and leading newspapers; thousands of graduates; first lesson free for stamp. Department 38 A, Campaign of Education, 211 Townsend Building, New York.

50c BEST WALTHAM MAIN SPRING, Warranted.

Watches cleaned, 25 cents, warranted. Clocks repaired, 25 cents up. Jewelry repaired. Cash paid for old gold and silver. 25 per cent saved on all kinds of watches and clocks, as we buy direct from factory. Open evenings.

WALTHAM WATCH REPAIRING CO.
195 Middlesex Street.

You Cannot Ask For Anything in the ELECTRIC LINE That You Cannot Get at

DERBY & MORSE'S

All orders promptly attended to. 61 Middle Street. Telephone 465-3.

FREE TREATMENT

Out-Patient Department Building

OF THE MASSACHUSETTS GENERAL HOSPITAL

Opened to the Public Monday

With everything from roof to basement spotlessly clean, the new $400,000 out-patient department building of the Massachusetts General hospital was opened to the public for the first time Monday morning. The fact had not been advertised or there would have been a throng of visitors to the new quarters of this branch of the institution. As it was, the first day's clinic numbered fully 350 in the several surgical and medical sections, and of these 102 were new patients.

The new building is located at the foot of Fruit street. It is a three-story brick structure and is in the shape of an L, constructed thus for the purpose of obtaining as much light as possible. On each floor is a large and airy waiting room. The basement is also occupied by the record room, where is kept the diagnosis of the case of each person treated. Here, also, is the apothecary's headquarters, with another waiting room for those whose prescriptions can be filled without consultation with the house physician. Then there is a large room equipped with the latest X-ray and Finsen light apparatus.

The first floor is devoted to men. Here are various rooms for the treatment by surgery and medicine of all afflictions, and at one end of the L is a large classroom with a smaller one adjoining it, which will be used by the students when the school opens a month hence.

Connected with each department is a laboratory, lavatory and lockers, besides cork-floored rooms for the examination of the chest with the stethoscope.

On the second floor is the women's department, connected with which is the children's section, and on the top floor are the sections devoted to the treatment of diseases of the throat, nerves and skin. Diseases of the throat are examined in private booths and also in a large class room, where specially arranged electric lights assist the examiners in their work. On this floor is the largest class room, which is connected with the other rooms of the students by a special staircase, all of the rooms that are occupied by the students being so connected that entrance to the rest of the building can only be obtained through locked doors.

Needless to say, all of the building is equipped with the very latest surgical and medical appliances, everything being of the most approved design and calculated to give the best possible results, while patients also have the satisfaction of being in surroundings which are as pleasant as it is possible for a hospital to have. From roof to basement the building is, with the exception of a few rooms, floored with granolithic, assuring the permanence of the cleanliness which makes the interior so attractive at present.

Are You Going Away

If so you should call at Devine's Trunk Store. We can save you money enough to pay your car fare, either on a trunk or dress suit case or any other thing in the trunk line. Remember the place.

P. F. DEVINE'S TRUNK STORE
88 MERRIMACK STREET.

THE SIGN BUSINESS

Formerly Conducted by

SPENCER & CO., 29 Middle Street

NOW DONE BY

J. H. BROWN

At the Same Old Stand.

JOHN W. McEVOY

Counsellor-at-Law
And Public Administrator.
137 Central Street. Telephone 539-4.

It is more profitable to advertise honorably and fail in the attempt to get business, than to advertise dishonorably and succeed for a little while.

CUNARD LINE

Fast Twin Screw Steamers

New, 14,250 tons, 600 feet long, fitted with Marconi's wireless system. Rooms upper decks midship. Perfect ventilation.

Boston, Queenstown, Liverpool.
Ivernia sails Sept. 5, Oct. 6.
Saxonia sails Sept. 22.

A Cunarder from New York every Saturday.

Discount allowed on combined outward and return first and second cabin fares.

Rates, sailings, plans, etc., apply ALEXANDER MARTIN, agent, 12 State St., Boston.

DENIS MURPHY, 18 Appleton street, Lowell, Mass.

J. F. O'DONNELL, 221 Market street, Lowell, Mass.

O. A. BERNSTON, 25 Andrew street, Lowell, Mass.

PHIL. J. WIDEN, 43 Lundberg street, Lowell, Mass.

ANDRUS THOMASSON, 277 Central street, Lowell, Mass.

DOMINION LINE TO EUROPE

Fast Twin-Screw Service

BOSTON to QUEENSTOWN and LIVERPOOL.

N. England Sept. 3 | N. England . Oct. 1
Mayflower . Sept. 10 | Mayflower . . Oct. 8
Com'wlth . Sept. 24 | Columbus . . Oct. 15

1st class, $50 upwards; 2d class $42.50. 3rd class at low rates.

From Boston TO MEDITERRANEAN DIRECT

AZORES, GIBRALTAR, NAPLES, GENOA,

Cambroman . . Sept. 19, Oct. 31, Dec. 12
Vancouver . . . . Oct. 10, Nov. 21

1st class, $50 upward; 2d class, $45.

Company's Office, 77 State St., Boston, or Dennis Murphy, 18 Appleton Street, H. F. Leslie, 5 Bridge Street, Lowell.

MADE THE TIME

Cruiser Cleveland is a Fast Boat

WAS DELAYED TWICE DURING THE TRIP

The Best Speed Was 16.65 Knots

By Associated Press to The Sun

PORTLAND, Me., Sept. 2.—The cruiser Cleveland, built at the Bath iron works and designed for service in tropical waters, made her official trial run yesterday on the Cape Ann course, with a four hour run against the navy department's requirement that she develop a speed of 16.5 knots under service conditions. The ship suffered one accident, a break in an air pump attached to the port engine, which delayed her by more than a minute and was obliged to deviate from the course through the carelessness of a three-masted schooner which ran across her bows during the best part of the trip. In spite of that, however, she logged an average of 16.42 knots for the four hours, while during the best part of the test she made 16.65 knots, the maximum for the trip. These figures do not include the tidal corrections, which will undoubtedly be in favor of the ship.

The Cleveland got under way at 9.38 yesterday forenoon and proceeded from this city at once to the course, which she reached at 12.35. For some minutes previous to reaching the line she had been logging 16.25 knots, and she crossed it at her best speed. The stake-boat at the starting buoy was the destroyer Lawrence beside which the course was marked by the torpedo boats Worden, Whipple and Truxton, the gunboat Newport and the tug Peoria. Captain Carter J. Tudin, president of the trial board, and Commander W. C. Cowles, its recorder, were on the bridges, while the other members Captain L. C. Logan, Naval Constructor J. J. Woodward and Lieut. Commander J. R. Edwards were in various parts of the ship.

Going up the course from Cape Porpoise to Cape Ann, a distance of 33 miles, the Cleveland made good time. Her engines worked well and everything was going handsomely for a grand success when an uproar in the port engine room brought everybody there to a stand-up. A clog had occurred in the air pump and the engine had to be slowed to allow for repairs. This lost the ship a minute and a half, though the starboard engine kept mooing at top speed. The end of the course was turned in good time and after a long sweep to head her east for home the ship re-crossed the line and began what was evidently to be the best of her run.

But here once more luck was against her. The skipper of the three masted schooner General Adelbert Ames, proceeding east on the starboard tack, light, took it into his head to run straight across the cruiser's bows, forcing her to leave her course and made a wide detour in shore. Here another minute and a half was lost and this was deducted from the elapsed time which will go into the official figuring.

The rest of the run was uneventful. The average speed record of 16.42 will no doubt be raised to above the required limit by the corrections, so that the builders and the officers on board have no hesitation in saying that the ship has made her time.

OFFICIAL DENIAL

PLAGUE HAS NOT BROKEN OUT AT SANTIAGO.

By Associated Press to The Sun

HAVANA, Sept. 2.—Dr. Finlay, the head of the health department, says there is not the slightest foundation for statements published in the United States that a disease resembling plague has developed at Dairquire, province of Santiago. There are no cases of fever at Dairquire, except of the ordinary kind.

NO FACTION FIGHT

BOSTON DEMOCRACY SEEMS TO BE ALL RIGHT.

By Associated Press to The Sun

BOSTON, Sept. 2.—The democratic nomination papers for the state primary, Sept. 22, were opened at headquarters of the democratic city committee yesterday. A remarkable feature of the papers is that factional contests are disclosed in only seven of the 25 wards and of these but three are democratic wards. This state of affairs indicated an absence of internal warfare in the local democratic wards without a precedent for many years.

Some of the state delegations are formally pledged to William A. Gaston for governor, but there is no opposition to his nomination.

BOOKER T. WASHINGTON

DECLARED "NOT TO BE A FIT LEADER."

By Associated Press to The Sun

BOSTON, Sept. 2.—At a meeting of the Suffrage League of Boston, an organization of colored men last night, resolutions were adopted declaring Booker T. Washington "not a fit leader for the colored race," and adding that "no president who recognizes him as a political leader should receive the colored vote of the north."

AGAINST NEGRO COLLEGES

MOVE TO TAKE AWAY THEIR MONEY.

By Associated Press to The Sun

MONTGOMERY, Ala., Sept. 2.—Representative Wood introduced in the Alabama legislature yesterday a bill which seeks to take from the Tuskegee Normal school, of which Booker T. Washington is the head, the annual appropriation of $1500, which it receives from the state agricultural fund. The bill seeks also to deprive the negro normal college at Montgomery of $1000 from the same source.

DIED IN PHILLIPPINES

CAPTAIN HARRIS SERVED ON THE RALEIGH.

By Associated Press to The Sun

NEWPORT, R. I., Sept. 2.—Charles E. Harris, aged 32, son of Mrs. A. F. Harris of this city, and a captain in the transport service, died in the Philippines Monday of fever. He was the son of the late Frank G. Harris, a newspaper correspondent.

Harris began life as a newspaper man, he being of an adventurous nature he went into the secret service of China. When the war with Spain broke out he enlisted on the Raleigh and went through the battle of Manila as a common sailor. In the transport service he won promotion rapidly.

TWIXT the straw and derby comes the new and comfortable soft hat for Fall.

From Stetson we get our best hats—the manufacturer who leads the world in quality.

Stetson's hats hold their shape—stand up rain or shine—and they're not expensive as good things go—

$3.00 and up

FALL DERBYS are ready in all the blocks brought out by New York hatters, except one. We don't invent styles; sell you the shapes recognized by all America as fashionable. We've no local hat notions to queer you, when you're out of town. New Derbys

$1.50 to $4.00

New soft hats same price.

PUTNAM & SON CO.
166 Central Street

POLICE BOARD

BUSINESS TRANSACTED AT MEETING LAST NIGHT.

The police board at its meeting last evening transacted business as follows: Licenses granted:

Common victuallers—Wilfred Roy, 769 Moody street; John Harrington, 93 John street.

Job wagon—Joseph Simard, 26 Barker street.

Hawker and peddler—Joseph Simard, 26 Barker street; Wilfred Marin, 462 Adams street; John E. Regan, Payne and School streets; J. L. Burtt, Tewksbury; John Sullivan, Billerica; Manoah Duweg, Carlisle; Edwin S. Gowing, Hudson, N. H.; James M. Coffee, Dracut; Ernest Chartier, Tewksbury.

Junk collector—William O. Boucher, 169 Middlesex street.

Small loans, E. R. Donovan, 26 Central street; W. E. Leihbas, Barristers hall, Central street.

The bond of W. E. Leihbas was accepted.

The following common victuallers' licenses were revoked: John Harrington, 12 Worthen street; Joseph F. Masse, 14 Cabot street.

A. Chapman was appointed a special officer for the Lowell Machine shop without pay from the city.

WAS 117 YEARS OLD.

By Associated Press to The Sun

ATLANTA, Ga., Sept. 2.—"Old Uncle Andy" Montgomery, 117 years old, the only negro ever owned by the state of Georgia, died here today. His oldest son, 80 years of age, and his youngest, 76 years of age, were with him when he died.

Delicate Children—

Whose development is retarded or who are growing too rapidly need

ANHEUSER-BUSCH'S Malt-Nutrine TRADE MARK.

A predigested food with unequaled strengthening properties. Not an intoxicant but a real malt extract. For weakness, weariness and overwork. Best for digestion.

All druggists sell it. Prepared by the

Anheuser-Busch Brewing Ass'n
St. Louis, U. S. A.

Iron Beds

The fall patterns of metal beds are nearly all in. Among the new ones we have a good iron bed, the posts ornamented with brass knobs at $3.50. Some for a less price and a fine showing of beds upward in expense to $24.

Adams & Co.

FURNITURE—CARPETS

Appleton Bank Bl'k, 174 Central Street.

LOWELL COAL CO.

Sole Agents for the Lowell Gas Light Company's

Coke and Otto Coke

$5.75 Per Chaldron
$2.88 Per One-Half Chaldron

Do not wait till we have HUNDRDS of orders AHEAD, order yours now and obtain immediate delivery. We are now putting out

Coke in Bags, 1-2 Bushel, 10c

Order this of your grocer or marketman.

LOWELL COAL CO.

43 Central Street 15 Thorndike Stree

STRUCK UMPIRE

Pitcher Whiting Got Fresh With Kerins

He and Kane Put Out of Game—Champions Quit Like a Lot of Tail-Enders—Hooker Pitched a Fine Game

Lowell played all around Manchester yesterday and thus the Lakelings strengthened their hold on first place, while the Manchesters demonstrated the fact that they will quit when getting the gaff and their quitting sent them down to fourth place.

Hooker pitched a nice game and received fine support. Jesse Whiting got his bumps and couldn't stand it. He lost his head completely and when Kerins called a ball on Hafford when the latter tried to get hit, Whiting struck the umpire across the face. Big Dutch Kane, the first baseman, grabbed Kerins by the arm and while he was holding him Whiting struck him again. Kerins put both men out of the game and Murray went on first base, while Leith went in to pitch. Then the whole team quit and played indifferent ball, Graham, the new fielder, being the only one to try hard.

Lowell played a great game throughout. The only error made was by Hooker himself. Matty Hickey played in right field and made two pretty catches, though he did nothing at the bat.

Bigbie, Lake and McLaughlin batted strongly for Lowell and Hafford and Connors worked hard at the bat with excellent results as well as in the field.

Graham was the whole thing for the home team. But for his all-around work the game might have ended without any but the Lowell spectators present, but the Manchester fans were sore the whole way through at the exhibition of their favorites. Both of Manchester's runs were scored by the fleet ex-Nashuan, who in four times hit safely three times.

Jimmy Murray's weakness as a first baseman had much to do with the swelling of Manchester's error column, the other three men in the infield going bad when he took the position. Leith, who succeeded Whiting, was effective in all but the eighth inning.

The score:

LOWELL.

	ab.	r.	bh.	po.	a.	e.
Hafford 3b	3	2	0	1	1	0
Bigbie lf	4	1	2	3	1	0
Hickey rf	4	0	0	2	0	0
Merritt c	5	0	1	3	1	0
Lake 1b	5	0	2	8	0	0
Grant cf	5	0	0	3	0	0
McLaughlin ss	5	1	2	1	2	0
Connors 2b	5	2	0	6	1	0
Hooker p	3	1	1	0	2	1
Totals	39	7	8	27	8	1

MANCHESTER.

	ab.	r.	bh.	po.	a.	e.
Rapp 3b	3	0	0	4	1	2
Murray cf, 1b	4	0	0	5	0	1
Swander lf	4	0	0	6	0	0
Graham rf, cf	4	2	3	3	0	0
Clark 2b	4	0	1	1	1	2
Kane 1b	0	0	0	1	0	0
Morrissey rf	4	0	1	3	0	0
Knau ss	4	0	1	1	2	2
Cote c	3	0	0	3	1	1
Whiting p	0	0	0	0	2	0
Leith p	3	0	0	0	1	0
Totals	33	2	6	27	8	8

Innings	1	2	3	4	5	6	7	8	9
Lowell	2	2	0	0	0	1	0	2	0—7
Manchester	0	0	0	1	0	0	0	0	1—2

Earned runs, Manchester 2. Two base hit, Bigbie. Sacrifice hits, Bigbie, Hickey. Stolen bases, Graham, Grant. Left on bases, Lowell 5, Manchester 5. First base on balls, off Hooker 2, off Whiting 1, Leith 1. Struck out, by Hooker 2, by Leith 1. Passed balls, Cote 2. Hit by pitched ball, Hafford. Time, 1.55. Umpire, Kerins. Attendance, 700.

CONCORD 3, NASHUA 4.

By Associated Press to The Sun

CONCORD, N. H., Sept. 2.—Nashua started in like a sure winner yesterday morning, but Concord gradually cut down her lead until with a burst of batting in the eighth, victory was made certain for the local team. The sensation of the game was the capture of a high liner from McLean's bat that first struck Stewart's out-stretched glove and bounded over toward Noblitt who juggled it and finally held it for an out.

Score by innings:

Concord	0 1 1 1 1 0 0 4 x—3
Nashua	0 1 3 0 0 0 0 0 0—4

Earned runs—Concord, Nashua. Two base hits—McLean 2. Three base hit—Noblitt. Stolen bases—Noblitt, Stewart. Double plays—Newton and Carney; Wiley, unassisted. First base on balls—By Green 1, by Gokey 2. Struck out—By Green 3, by Gokey 4. Wild pitches—Gokey. Time—1.30 Umpire—McCloud. Attendance—300.

NEW BEDFORD TAKES TWO.

By Associated Press to The Sun

HAVERHILL, Sept. 2.—New Bedford took both games of a double-header from Haverhill yesterday afternoon, winning the first in a great ninth inning rally by the score of 5 to 4 and taking the second by heavy hitting, 10 to 6. Tom McCarthy, formerly of the Boston Nationals, played a great game for New Bedford in the second half.

Score by innings:—

New Bedford	0 0 0 0 0 0 1 0 4—5
Haverhill	3 0 1 0 0 0 0 0 0—4

Earned runs—Haverhill 3. Two base hits—Kelley, O'Brien. Stolen bases—Gutheen, Bunyon, Allen, Sullivan, Sheets, Calhoun. First base on balls—Off Josslyn 2, off McGinley 4. Struck out—By Josslyn 7, by McGinley 9. Time—1.30. Umpire—Ryan.

SECOND GAME.

Score by innings:—

New Bedford	3 0 2 1 0 0 2 0 2—10
Haverhill	0 0 0 2 0 0 0 2 1—5

Earned runs—New Bedford 7, Haverhill 2. Two base hits—McCarthy, Kelly, Burrill. Home run—O'Neil. Stolen bases—Gutheen, Bunyan, O'Neil, Deininger. Double plays—McCarthy and Burrill; Richardson, Calhoun and Kelly. First base on balls—Off Foxen 1, off Langton 4. Hit by pitched ball—Sullivan. Struck out—By Foxen 5, by Langton 4. Time—1.35. Umpire—Ryan. Attendance—600.

LAWRENCE EARNS FIVE RUNS.

By Associated Press to The Sun

LAWRENCE, Sept. 2.—The locals took another game from the Fall Rivers aggregation yesterday, the score being 5 to 2. Both pitchers were weak in opening, but in the third after scoring had been done, both steadied down and allowed very few hits. Lawrence batted Courneen for seven hits with a total of 13, earning five runs in the first two innings. The fast work of the home team and that of D. O'Hara and Courneen of Fall River were the features.

Score by innings:—

Lawrence	2 3 0 0 0 0 0 0 x—5
Fall River	3 0 0 0 0 0 0 0 0—3

Earned runs—Lawrence 5, Fall River 1. Two base hits—Iott, Morrissey. Three base hit—Bernard. Home run Valdois. Stolen bases—Bernard, J. O'Hara, Murphy, Lawrence. Double plays—D. O'Hara, Courneen and Bowcock; Valdois, Conroy and J. O'Hara; J. O'Hara, Conroy, Bernard; Valdois and Conroy. First base on balls—Off Jordan 1. Hit by pitched ball—Bernard. Struck out—By Jordan 8, by Courneen 3. Time—1.30. Umpire—Sullivan. Attendance—600.

NEW ENGLAND LEAGUE.

	Won	Lost	P. C.
Lowell	62	40	.608
Nashua	60	42	.588
Concord	58	40	.568
Manchester	56	41	.5 6
Fall River	47	52	.475
New Bedford	45	51	.469
Lawrence	42	54	.437
Haverhill	24	75	.242

NATIONAL LEAGUE.

	Won	Lost	P. C.
Pittsburg	77	37	.675
New York	75	46	.601
Chicago	67	47	.588
Cincinnati	61	51	.545
Brooklyn	57	55	.509
Boston	46	61	.418
St. Louis	38	70	.3 8
Philadelphia	33	71	.315

AMERICAN LEAGUE.

	Won	Lost	P. C.
Boston	74	40	.616
Cleveland	64	50	.561
Philadelphia	60	52	.536
New York	61	52	.540
Detroit	55	54	.505
St. Louis	52	60	.464
Chicago	51	61	.455
Washington	36	76	.321

DIAMOND NOTES.

Since Van Zant left Nashua, New Orleans and a New York state league team have been after him. Now a deal is reported between Nashua and Montreal. Van Zant is booked for Lebanon until after Labor day.

It is reported on good authority that Manager Tom McDermott of the Fall River club will make about $10,000 above all expenses from his base ball team this season. This is exclusive of the amount that he may receive for any players he chooses to sell, and it is said that he has had some good offers for several of his men.

The averages of the Concord team are as follows:

Batting: Greene, .338; Lee, .289; Wiley, .279; Pulsifer, .276; Kane, .272; Noblit, .269; Carney, .254; Stewart, .253; Newton, .250; Eustace, .250; Eaton, .238; Kuhn, .167; McCarthy, .132.

Fielding: Carney, .993; Eaton, .981; Wiley, .970; Greene, .952; Noblit, .947; Pulsifer, .947; McCarthy, .941; Kane, .929; Stewart, .926; Newton, .914; Lee, .897; Eustace, -.895; Kuhn, .667.

Early in August the Lawrence club needed a catcher and Manager Flanagan wanted to swap players with Manager Doe. He offered Valdois, the Lawrence shortstop, for Stroh, who is a catcher. At that time the New Bedford club was away on its trip when six out games were won and good ball was being played. Manager Doe did not like to break up a winning combination. Now he would like to have Valdois to play first base. He is a big fellow and ought to make an ideal first baseman. So the New Bedford manager has offered to make a trade with the Lawrence manager. He is willing to give Stroh and Connie Murphy, with some money to boot, to get Valdois. The Lawrence manager has two infielders on the sick list and the trade may go through.—Exchange. Guess they must have been drinking salt water down New Bedford way. Manager Flanagan would not think of letting Valdois go. The woods are full of players like Stroh, but men of Val's stamp are scarce.—Lawrence American.

The Lowell team is handicapped by the loss of Hickey from the game and the fact that the pitching staff is not strong. Cross is the only man that can be depended upon to do first-class work. Bushey is a good pitcher but is young yet and gets rattled too easy to be effective in a strenuous finish like the present one. With two new pitchers Manager Lake would be quite certain of holding first place and as it is he is a dangerous rival for the position.—Nashua Telegraph.

Morse-isms—Lowell has taken but one game in Concord this season. Nashua is stronger than at any previous time this season. Burbage of the Lowells is the best hitting pitcher in the New England league. It is said that Hickey may not play again with Lowell this season. His absence weakens the team not a little. Secretary Secord thinks Labelle as good a pitcher as there is in the New England league. Labelle has certainly done fine work this season. Swander, with the St. Louis Americans; Josslyn with the Boston Americans; Bowcock and Morgan, with Detroit; Van Zant, with Montreal, and there will be others. Too bad that young Page broke his finger Saturday. He is the nicest young catcher in the league and deservedly popular all over the circuit. That boy will make his mark some day if he remains in the game.

The Nashua Telegraph sizes up its team as follows:

The batting and fielding averages for the Nashua team for the week ending August 29, show very plainly that the team is playing ball in earnest. It is doubtful if there is another team in the New England league where the team in general has come up in batting as has the Nashua team during the week past. Eight of the 13 men have gained a higher percentage over the week previous and two of the men have hammered away on their average of the week before. Daum is still sticking to the head of the list with McLean a close second, only five points shy of the .300 class, which he will doubtless finish in. Greene has the largest gain for the week with Voorhees second.

The team has done exceptionally well in fielding. Greene has played 11 games, in left garden thus far without error and leads the fielding averages with a clean slate. McLean is playing a great game behind the bat and is still in second place with a percentage of .982. Eight of the team made gains during the past week, the largest gain being made by Voorhees. All but four of the team are fielding better than .900 and that is more than many of the teams in the league can claim. Providing the team keeps up the good work, Nashua should land easily in second place.

Batting—Daum 302, McLean 295, Labelle 292, Boffel 286, Jordan 281, Pastor 273, Wilson 272, Greene 250, Dowd 242, Gokey 193, Swope 185, Voorhees 176.

Fielding—Greene 1000, McLean 982, Swope 979, Jordan 972, Gokey 968, Daum 964, Voorhees 929, Pastor 915, Boffel 857, Labelle 886, Wilson 881, Dowd 816.

Lowell played in Concord today and is back at Manchester tomorrow.

BOARD OF INQUIRY.

By Associated Press to The Sun

NEW YORK, Sept. 2.—A board of inquiry, composed of Rear Admiral Sands, chairman; Captain Swinburne of the battleship Texas, and Captain Briggs of the cruiser Baltimore, appointed by the navy department to inquire into the circumstances of the accident to the battleship Massachusetts which ran upon Egg Rock near Bar Harbor recently, convened at the Brooklyn navy yard yesterday.

SUNLIGHT IS ALL

soap, and that Soap Perfection. In the laundry does not harden, roughen or crack the skin, nor force the clothes to be rubbed to pieces or eaten up by excessive lye or other ingredients that are not soap. Use

Sunlight

This Perfection Costs Only Five Cents

ASK YOUR DEALER FOR LAUNDRY SHAPE

RUNNING AGAIN

WORK RESUMED IN THE VAN CLEAVE WORKS.

By Associated Press to The Sun

PITTSBURG, Pa., Sept. 2.—Notwithstanding the combined efforts of the Window Glass manufacturers and workers to keep all factories closed until late in the year, the Van Cleave works, 48 blower tank factory at Kane, Penn., resumed in full yesterday. They are members of the Window Glass Workers of America and their action, it is said, will result in their expulsion for violation of orders. As a result there will be at least one non-union glass factory, which will be the first in the history of the industry, since the powerful organization of skilled glass workers was formed more than a quarter of a century ago.

ORDERED TO PHILIPPINES.

By Associated Press to The Sun

OMAHA, Neb., Sept. 2.—A general order assigning the 22nd Infantry to service in the Philippines has been received at army headquarters here. The twentieth infantry has been ordered to San Francisco to embark about Dec. 10.

A Story of the Ancient Game of "Diamond Cut Diamond"

A Race For an Income

By HERBERT MONTGOMERY

Copyright, 1903, by Charles N. Lurie

"CAN you run over to Ireland, Mr. Catchem?"

"Certainly."

"Could you cross by tonight's mail?"

"I could. What must I do when I get there?"

"It's a painful case," said kind hearted Mr. Warmington; "but I'd best tell you the particulars shortly and let you judge for yourself what's best to be done."

Mr. Warmington was one of the wealthiest and worthiest lawyers in London, and Mr. Catchem was the cleverest detective in all England.

"You know my brother-in-law, the Hon. Mr. Burton?"

Mr. Catchem nodded grimly. He had heard of the gentleman, not to his advantage.

"Just so. He was always, I am sorry to say, a trouble to his family. My wife—though only a child at the time—remembers some stormy scenes before he went abroad. After our marriage I did what I could for him, but it was very little use. Though then well on in his fifties, he was as wild as a young colt—wild, not vicious, I'm bound to say. Well, eight years ago he had the good luck—for him—to marry an heiress, who was young, beautiful and passionately in love with the elderly scapegrace. He kept as straight as a die while she lived, and was terribly cut up when she died about a year ago. She showed her perfect confidence in him by her will, bequeathing to him her whole property, real and personal, 'with perfect confidence,' as she wrote, 'in his loving care for their dear child, Florence.'

"Within two weeks after his wife's death he came to me to prepare a deed, 'as tight as they draw them,' he said, assigning his whole property, a clear £5,000 a year, and a beautiful house and grounds, to his daughter, reserving only a moderate yearly allowance from his wife's personal property for himself. 'I cannot trust myself, Warmington,' he said, 'that's the truth of it. If I have money I must splatter it.' You may be sure the deed was as stringent as the lawyers could make it, and he signed it without winking.

"Then, I suppose from loneliness, the Bohemian broke loose in him again. In an evil hour—one of the small hours in the morning, most likely—he fell in with Miss Trixie Mordaut, the liveliest and at the same time the cutest young lady that graces the boards of the Empire.

"Well, I needn't tell you, when a man of sixty falls in love he comes a cropper. The cunning little baggage quickly coaxed him into an offer of marriage and then stood out for handsome settlements. She put her eye on the property, but he thought he had no power to touch it, and I didn't enlighten him on the subject, you may be sure.

"He was wild with himself for his 'folly' in having assigned it to his daughter. But Miss Trixie consulted

MISS TRIXIE'S HEART WARMED TO HIM.

lawyers on her own account, Sharkey & Snippit, sharp fellows as you'll meet with in the city.

"They were not long putting my precious brother-in-law up to his legal rights. As the law now stands under an old statute of Queen Elizabeth, if the property is granted to Miss Trixie in consideration of her marriage with the grantor, the deed to poor little Florence is not worth the parchment it's written on. Sharkey & Snippit are now, I have reason to know, preparing marriage settlements and making over the whole property to Miss Trixie."

"But surely the man will never strain the law to rob his own child?" cried Mr. Catchem.

"I'm not so sure of that. His infatuation is having a tough battle with his conscience. But I'm afraid his conscience is getting the worst of it. Miss Trixie plays with him like a salmon with the hook tight in his gills. She has run away to a seaside village in the west of Ireland and swears she won't as much as look at him until the deed is executed."

"And where is he?"

"Oh, he's in Ireland, too, at a place called Rathcool, in the south; cannot bear to have the sea between himself and his charmer. He won't hold out much longer, I'm afraid."

"Then I don't see any way out of it," said Mr. Catchem.

"We have introduced a quiet little bill in the house of lords which will repeal the old act of Queen Elizabeth, which allows a man to defeat his own grant, and will make 'voluntary conveyances' absolute against what we call in law a 'purchaser with notice.' The bill is half way through the lords. The lord chancellor has promised the royal assent—by deputy, of course—the day after the bill passes the third reading in the commons."

"It's a race, then, between your bill and their deed for a five thousand a year stake?"

"Exactly."

"But I don't see where I come in."

"I want you to run over to Mount Eagle, where Miss Trixie hangs out, and keep a sharp eye on her till the business is through. Sharkey & Snippit are as sharp as scissors and shut as tight. They are in constant communication with Miss Trixie. If you go to Ireland you may be able to tap the wire at that end. Miss Trixie is as loose and lively as they are close."

"It seems to me that your game is to keep your own secret, not to catch theirs."

"Both, my dear man, both. I do trust you will not refuse to help us. Expense is no object, you know."

"I'll go; I'd like to do the little girl a good turn if I can. I have three-quarters of an hour to catch the Lightning Express. My address from tomorrow is 'Jerome Blood-Smith, Grand Royal hotel, Mount Eagle.' Let me hear by wire when you've anything to tell. I'll do the same."

* * * * * * *

Miss Trixie Mordaut fell particularly dull during her voluntary exile in County Clare. The passionate appeals of her elderly adorer were monotonously dismal. Nothing to do and no one to talk to—that was her trouble.

"If I only had somebody to laugh with me at these yokels, I could stand it," she muttered disconsolately.

Then her eye wandered from the sea in front to the tennis ground on the left, and at a glance she knew that fate had been kind and her prayer was answered. A young man dressed in the extreme of fashion lounged across the ground carelessly swinging a tennis racket. His blazer blazed hot crimson and yellow in the hot sunshine. Miss Trixie's heart warmed to him at once as a kindred spirit. In five minutes she, too, strolled out on the ground. She was quite flattered at first when she found a young man on the ground and glanced at him—oh, so bashfully!—from under her long lashes when he dared to speak to her.

But in two minutes they were in the midst of a lively single of tennis; in two hours they were "Trix" and "Jer," as if they'd known each other all their lives. It was the day after when the lively young lady was planning a bicycle expedition that a waiter brought her a telegram. A monosyllable escaped her as she read it. Then she pettishly tore the pink paper into pieces

"MY EYE!" SHE EXCLAIMED.

and flung the fragments into the "turf bucket" that stood by the empty fireplace.

"Now what have I done?" she cried repentantly the next moment, "and old Sharkey specially warned me to be careful. Pick up the bits for me, Jer."

Jer instantly buried himself—head and shoulders—in the turf bucket. He quietly slipped an old telegram of his own from his pocket and under cover of the bucket tore it to pieces before he rescued the fragments of Miss Trixie's.

She took the bits he gave her, lit a match and burnt them in the empty grate.

Half an hour afterward Jer, in his bedroom, with the door locked, made a puzzle map of bits of pink paper on his dressing table, and this is what he read there:

"Just discovered child's friends putting bill through parliament to secure her in property. Hope to put spoke in their wheel yet. Must hurry up with deed. Is old man willing? Sharkey."

As he finished reading he saw with the corner of his eye through the window Miss Trixie on her wheel, sailing down the lawn in front of the hotel.

In a moment he was out and after her, making his bike fly. He drew abreast about a quarter of a mile from the post office.

"On for a spin?" he said.

"When I've sent a wire."

She slipped off dexterously behind her wheel at the post office and stepped up to the telegraph counter.

Jer stood at the open door dutifully holding the wheels. The telegraph instrument in the office was one of the old fashioned affairs that conscientiously tap out their messages. Among his manifold accomplishments in another condition of life Mr. Jerome Blood-Smith had learned to interpret those taps. This is what they told him:

"To Sharkey & Snippit, London. Send deed at once. Old man has consented to execute. Mordant."

As they went down the slope together on their wheels Jer suddenly remembered. "By Jove," he said, "I want to send a wire, too, if you don't mind. Back pedal, Trix. I'll be with you in a minute."

"All right," she laughed back to him. "Give her my love and say I'm not jealous."

He wheeled sharp round on the face of the slope and flew back to the post office. He scribbled five words to Warmington.

"Bill blown on. Look alive."

Meanwhile the big game for £5,000 a year was being played out eagerly, yet warily, in London.

* * * * * * *

Next morning Miss Trixie was up early and restless. She was at the telegraph office before it opened, with the inevitable Jer, of course, dancing attendance. This is the message that was ticked out as he stood holding the wheels at the door:

"All serene. Bill blocked last night. Snippit starts by the morning mail for Rathcool with deed engrossed for execution. Sharkey."

"Hooray!" shouted Miss Trixie, but when she went to the door she caught a back view of Mr. Blood-Smith's head well over the handles of his wheel, flying up the hill back to the hotel.

"My eye!" she exclaimed in amazement. "What's come to Jer? Did a wasp sting my pet, just as I was in humor to flirt with him too? Five thousand a year and a castle, all to my own cheek. I must have a downhill scorch all by my own little self to work it off or I'll bust."

Meanwhile Blood-Smith was strangely occupied in his locked bedroom. There was a time table open beside him, and a big railway map of Ireland was spread out on the quilt of his bed, at which he was busy with a pair of compasses and a blue pencil.

"A little over a hundred," he muttered. "There is time enough to do it. But it's deuced risky work and dead against the law. Well, I've helped the law so often that it must make allowances this one. So here goes."

He fished out a strong bicycle bag, fitted with straps to be carried on the

THE ENGINE CAME ON SLOWLY.

handle bar and packed in a very singular fashion. The two cans which held the oil for his lamp and lubricating oil for the bearings were his sole baggage on his projected expedition. These two greasy cans, both quite full, he wrapped up carefully in a couple of large silk handkerchiefs and stuffed into the bag.

Quietly and quickly the bag was fitted to the bars, and Blood-Smith slipped into the saddle at the hotel door and was off at a good, steady twelve miles an hour. All day long on his high geared wheel he pushed on at the same steady, unchanging pace. Evening began to close in. His cyclometer marked eight-four miles already covered. "In good time," he muttered and slackened speed a little. At last! He could just distinguish the steep slope as the road rose abruptly and leaped off the railway. He dropped off at the foot, lifted the wheel over the wooden railings and stood it carefully in the shadow of the bridge wall. He took the bag from the handle bars and walked with it down to the rails. A few stars showed tremulously through the haze. A faint metallic gleam came from the rails that stretched, two threads of light, away into the darkness.

He took one of the silk handkerchiefs from the bag and shook out the folds. He drew the cork of one of the oil cans with his teeth, soaked the silk as full as it could hold, and then, bending down over the near rail, he began smearing the smooth metal thickly with the oil. So he worked steadily and swiftly for over a hundred yards down the steep gradient until one can of oil was exhausted. He crossed the line and came up mopping and daubing the other rail from the other can in the same plentiful fashion. Then he took his stand right between the rails at the head of the gradient under the bridge.

"I hope I am safe here," he muttered, "right in the track of the mail train. We'll soon see."

Almost as he spoke there came right before him a steady, white star, distant and low. The star all the time grew bigger and brighter. Then came a curious vibration in the air and the roar and rattle of the mail train. Low at first, it grew and grew like a strong tide of sound forcing itself against the wind. Under a full head of steam the engine of the Lightning Express, with a long train trailing behind in the darkness, came thundering up the incline, slacking speed a little, like a horse out of breath, as it climbed toward the top. Then all of a sudden the wheels struck oil. There was an instant change in the roar of the train. The rough jar and rattle died out of it. But the acquired momentum still forced the huge weight forward, the wheels sliding like a horse's hoofs on a slimy pavement and taking no grip on the greased metal. The engine came on slowly and more slowly until it was within twenty yards of where Mr. Blood-Smith stood at the end of the greased slope. It wavered, stood still for one second and then began silently and slowly at first to slip back down the slope, gaining speed as it went. Far away down at the foot of the gradient the train came at last to a dead halt. Then he knew the train was safe for the night. So he drew his wheel from its shelter with an easy mind and with the wind at his back went sailing away swiftly and smoothly along the road he came.

Next day at half past 3 o'clock, while Mr. Snippit, with the deed in his black calfskin bag, was still a long five miles from Rathcool, a very curious performance was in progress in the house of lords. The lord chancellor was seated on the broad scarlet woolsack. Two other lords were beside him. This combination represented the absent majesty of England. A short man was reading a list of bills which had passed through the storms of lords and commons and were now sailing peacefully into port.

"The voluntary conveyance bill," read the short man.

"La Reine le veut," jerked out a tall man.

In that second the bill was an act and an integral part of the law of the land, and the rights of little Miss Florence Burton were secure.

All that afternoon at Mount Eagle Miss Trixie Mordaut and Mr. Blood-Smith waited eagerly expectant of telegrams. It was well on in the evening when two arrived together at last.

There was but one word in each message.

Her word was "Lost"—and his "Won."

WORK COMPLETED

Convention of Catholic Young Men's Union

Resolutions Were Adopted—Great Wealth One of the Dangers of the Nation — An Archdiocesan Union Formed

By Associated Press to The Sun

BOSTON, Sept. 2.—The delegates to the national convention of the Catholic Young Men's National union practically completed the work of the convention yesterday afternoon, in St. Alphonsus hall, Roxbury, and passed the late afternoon in a trolley ride around the city and its suburbs.

Today they will go to Salem Willows as the guests of Rev. James J. Murphy of Peabody, whose popularity was yesterday attested by his unanimous selection as president of the newly established Catholic Young Men's archdiocesan union.

Several interesting papers were read yesterday, the closing work of the afternoon being the election of officers, and the passage of a series of resolutions in line with the past record of the organization.

All the old officers were re-elected, as follows:

Rev. B. M. Hogan of Rahway, N. J., pres.; Rev. Walter J. Shanley of Hartford, Conn., 1st vice-pres.; Dr. Thomas H. O'Conner of Boston, 2d vice-pres.; James B. Fitzgerald, Mechanics Valley, Penn., sec'y and treas.

RESOLUTIONS ADOPTED.

The resolutions adopted were as follows:

"Resolved, The delegates to the national convention of the Catholic Young Men's union reaffirm their adherence to the principles of the union and their allegiance to the idea expressed in its motto, 'God and our neighbor.'

"That we express our profound sorrow at the death of our universally loved father, Leo XIII, of blessed memory, while expressing our sincere thanks to God that he hath spared him so long to be our beloved father and guide, and even made his death the occasion of greater glory and goodwill to holy mother church.

"That we acclaim with joy the most happy election of a successor to St. Peter in the person of the zealous and holy patriarch of Venice, Pius X, and that we pray for him as many years of long and fruitful work as those of his immediate illustrious predecessor.

"That we view with great satisfaction the reports showing increased interest in the work and efforts of the boys' clubs, and we earnestly commend it as a work of special merit for our societies and one that should have our most serious attention.

"That we reaffirm our belief that the stability of the nation depends on the morality of its citizens, and that the best and truest basis of morality is religion; that morality must be taught the child and cannot properly be taught by the state; that, therefore, the state should encourage the co-operation of religion in its teaching, and to that end should extend its aid for secular instruction to those schools which, in addition to everything acquired in the public schools, add the teaching of religious principles.

"Resolved, That we heartily indorse the American federation of Catholic societies and hope all delegates will use their best efforts to have their societies become affiliated with the county branches in their respective localities.

"We heartily indorse the following resolution recently adopted by the American federation of Catholic societies: 'We reiterate our solicitude and sympathy for our Catholic Indian schools. We have already given the pledge that we would work in support of those schools, and make the support of these schools our first national issue by joining the society for the preservation of the faith among Indian children. We hope such affiliated societies as have not as yet done so will enroll themselves before the expiration of the current year. We most heartily indorse that part of the resolution of the board of Indian commissioners that congress may be able to devise a plan whereby the rations to Indian children provided in treaties or granted by practice may be granted to such children notwithstanding their attendance at private or non-government schools.' We pledge our co-operation in this measure as well as in all wise and beneficient legislation calculated to ameliorate the conditions and safeguard the rights of our Indian wards.

"Resolved, That we cordially invite the attention of our members to the splendid work in which the Catholic truth societies are engaged and particularly their efforts for the introduction of worthy Catholic books in our public libraries a work in which we all can and should zealously co-operate."

The resolutions further express the gratitude of the convention to his grace Archbishop Williams for his cordial welcome of the delegates, to the clergy and choir of the cathedral, to the St. Alphonsus association of Roxbury, who had acted as hosts; to Rev. John J. Frawley C. S. S. R., rector, and to Rev. Francis Kenzil, C. S. S. R., of the Mission church, for their hospitable reception; to the press of Boston for the reports of the convention, and to Rev. James J. Murphy for his invitation to the delegates to Salem Willows today.

DANGERS OF WEALTH.

Some interesting papers were read during the forenoon session, and again previous to the adjournment in the afternoon.

"An Imminent Danger" was the subject of a paper by John F. Hogan of Philadelphia, who dealt with the effect of wealth when used recklessly as against the interests of the community. The speaker said, in part:

"Men today are engaged in an individualistic struggle for wealth, so fierce in its endeavors and so reckless in its methods that it bids fair to ultimately corrode and completely eat away the foundations of society.

"The struggle between capital and labor has been brought to such a pass that we find ourselves facing ruin and disaster almost inevitably in every direction.

"The hoarding of the enormous fortunes of the present day created a suspicion of dishonesty, and perhaps rightly, for money wrung from labor is theft, and the cornering of markets of every description to the disadvantage of the poor is a crime against charity and justice.

"The poor cannot be expected to stand idly by and watch their very substance being drained away, see themselves deprived of every opportunity of regaining it, and then feel that they have been dealt with honestly. That would be expecting too much of human nature.

"To strengthen the already too strong arm of capital against labor, vast corporations are formed so powerful from a standpoint of combination that they are unassailable. The right to combine forces in business is admitted to be natural and unalienable; from a standpoint of business shrewdness and industry such combination is highly commendable, but when combination under the name 'trusts' unduly raises prices, employs methods wholly regardless of the rights of the individual, and ultimately ruins competition, the very life of trade, it becomes highly blamable and a menace to social order.

"When labor finds its rights trampled down by the unwarrantable methods of capital, discord and dissension are sure to follow, and when men are thrown into discord, it is natural that they should be unreasonable and resort to extreme measures to gain their ends.

"CAPITAL INVITES RETALIATION"

"Hence capital by employing dishonest methods invites retaliation and is itself responsible for the upheavals in social order and the danger done society.

"That the accumulation of wealth is an impetus to luxury and flagrant violation of the law of God; that wealth can procure and conceal crime are facts that our own experience confirms.

The speaker then quoted the encyclical of the late Pope Leo XIII on labor and capital and said they pointed out the true road to security and social order both for capital and labor.

Hon. James J. Hamel of New Jersey then read a very able paper on the influence of young men's lyceums, pointing out that they could be made effective for the work of the organization and of religion generally.

To a certain extent he believed in their taking part in politics, but not to the extent of either becoming the servant or the enemy of any party in the state. They could, however, safeguard the interests of Catholic citizens and if any attempt of bigotry or intolerance was made, either individually or as a body against their own co-religionists, they could prevent their being discriminated against.

The address was heartily applauded.

Rev. William B. Kenna of New York presented a very encouraging report from the St. Alphonsus society of that city, and Rev. Richard Hughes of New York, the report of the cathedral society of that city. Both reports were accepted.

REV. FR. HUGHES ON TRAINING BOYS.

Rev. Fr. Hughes said the problem of training the boys from 14 to 18 years of age was the most important work the society could attend to, for if it failed in that, its whole work was a failure. (Applause.)

Thomas V. Farren of Philadelphia, chairman of the committee on credentials, reported that 53 societies, from 10 states, were represented in the convention by 159 delegates.

Rev. Charles Todd of Brooklyn presented the report of the societies from that city, which was accepted.

The delegates then went to lunch as the guests of the mission fathers in a hall adjoining, first being photographed in a group on the steps of St. Alphonsus hall.

A recess was taken from 12 to 1.30, when the work of the convention was resumed.

Before the afternoon session was called to order the representatives of the societies from Boston and other places in Massachusetts met and decided to establish an archdiocesan young men's union.

The union organized by the election of Rev. James J. Murphy of Peabody president, John P. Dore of Boston, vice president, John Cleary and John J. Hallahan, secretaries, and Rev. Francis Kenzil, treasurer.

COMMITTEES NAMED.

The following committees were then announced:

On resolutions C. A. Webber of Brooklyn, Rev. F. A. Gretchan of Albany, W. J. Donahue of New York, Rev. D. J. McGinchey of Philadelphia, W. T. Lynch of Hartford, Rev. F. L. Kenzel of Boston.

On organization—Rev. Thomas F. McCarthy of Boston, P. J. Todd of Brooklyn, John J. Brady of Albany, E. F. McGill of New York, T. B. Redmond of Philadelphia, W. J. Gray of Hartford.

On constitution—J. B. Cleary of Boston, Rev. William J. Donaldson of Brooklyn, E. Joshn of Albany, John T. McConalogue of New York, M. J. Maguire of Philadelphia.

Archdiocesan and diocesan reports were then presented by Lawrence E. McCrossin of the Epiphany literary association of Philadelphia, who recommended that the National union take some action looking toward the establishment of an athletic union representative of the entire union, which could become affiliated with the National athletic union.

The convention adopted the suggestion and a committee consisting of A. J. Lill of Boston, L. E. McCrossin of Philadelphia, James Gleason of Brooklyn, Lawrence Hanley of New York and Edward J. O'Brien of Newark, was appointed to consider the question in detail and report to the convention.

Thomas V. Farren of the de Salle union of Philadelphia presented the report of that body.

Rev. William J. Donaldson, D. D., of Brooklyn then read a report on "How best to Christianize our youth."

He said the battle would be more than half won if the home itself were Christianized. Good example and wise counsel are absolutely necessary in the home, to be supplemented in the school later on, and in religious and other associations.

Devotion and loyalty to religion will stem the tide of irreligion which threatens to inundate the country.

The recent death of Leo XIII, the speaker said, had proved that the line which had previously divided non-Catholic peoples from Rome was smaller than at any time in the past

Just now we live in "The Good Old Summer Time." In two short months we shall have the

Cold Old Winter Time

Is your coal bin ready for us to fill? Order TODAY and secure your winter supply. We have plenty of Coal; Coke and Wood.

Lowell Coal Co.

43 Central St.
15 Thorndike St.

GO EASY THERE!

A Few Sensible Observations are Given

Dr. Louis Bell, writing in The Electrical Review on "Speed and Public Safety," makes this statement, which includes a bit of information that is new to most readers:

"From the standpoint of public safety, one of the most serious matters is the insuring of automobilists by casualty companies against damages resulting from killing or injuring their fellow travelers. If this practice continues, the risks even at moderate speeds will be greatly increased. It comes as near to putting a premium on criminal carelessness as anything well can. The only proper rejoinder is to make a special criminal statute to cover injuries inflicted by vehicles of all sorts due to carelessness of the driver, or his master, if co-occupant of the vehicle. A moderate term in the penitentiary for a few offenders would settle the present difficulties more speedily than anything else, and the average jury can be trusted to convict the criminally reckless and release the innocent. Fines are worse than useless against the offenders, particularly if insured, but imprisonment would not be a nice thing to contemplate. A proper statute of this sort would render a speed limit almost needless, or at least would allow a much higher limit than at present without increasing the danger of accidents."

Few persons have been aware that such insurance can be negotiated, but except for those who resort to it as a means of protecting themselves from their own recklessness, few will view the practice with any degree of favor. As being distinctly dangerous to the public safety, it is certainly contrary to public policy, and some means should be taken to cut it off here and now. Whether the means proposed by Dr. Bell is the best, we are not prepared to say, though we have no question that carelessness may easily reach the point of criminality. Railroad employes in this state, and we think in other states, have been convicted in the criminal courts because they have destroyed life by their carelessness; and there is no reason that we can see why the driver of an automobile should not be brought under a similar rule. At all events, carelessness and recklessness should have no loophole for escape from their just retribution through the aid of an insurance policy."

Dr. Bell makes some rather sensible observations in other directions, as, for example, when he says:

"The whole question of safe automobile speed resolves itself into eliminating the person who drives his auto or causes it to be driven with impudent and brutal disregard of the rights of other travelers. The occupant of the Red Devil has just as much (and no more) privilege on the highway as Weary Raggles plodding along toward the next township. As a class Mr. Raggles has far more rights, for he can outvote his more speedy fellow traveler ten to one. It is altogether impudent for the latter to bluster and demand the right to butt the former into the ditch. In solemn fact, the entire continent who owns or habitually rides in automobiles is and will be for a long time to come so minute a fraction of the population that its collective rights are utterly inconsequential in the public welfare. And of this small fraction only a small number have to be considered in relation to speed. Nine automobilists out of ten intend to be law-abiding, to pay due regard to the rights of their fellows, and to behave in all respects like the decent citizens that they are. It is the tenth man who blatantly denounces all regulations as outrageous, runs at full speed through crowded streets, laughs and puts on more speed when a horse bolts, and skins the town when he runs down a pedestrian. In point of fact, he has no more 'right' to careen through the highways than he would have to insist on rifle shooting in the public parks."

Or, again:

"It is utterly silly to prate about the spirit of the times demanding more liberal speeds, and to cite electric cars as justification. The fast automobile is not a common carrier nor a public convenience. It is and is likely to remain a private vehicle used for pleasure only by a few tenths of a per cent. of the population. The automobile as a practical working vehicle for ordinary purposes will involve no serious speed questions. A speed limit of fifteen miles an hour enforced, as just noted, would probably be actually a good thing for the progress of the art, tending to the development of useful vehicles capable of running long distances under load, and eliminating most of the objectionable characters who would abandon the sport if kept to moderate speed."

Judging by fads which have come and gone, most of the objectionable characters will abandon the sport when it palls upon them, as almost any excessive pleasure is bound to pall. By and by, the restraints of law will be less necessary than they are now, because bad experiences will have taught the necessity of carefulness and so there will be less necessity of protests. Until such time comes, however, such expressions as those of Dr. Bell are timely.

TRUST COMPANIES

LEGISLATION PROVIDING FOR THEIR INCORPORATION.

By Associated Press to The Sun

BOSTON, Sept. 2—The commission chosen to consider the advisability of legislation providing for the incorporation of trust companies under general provisions of law and also the expediency of amending or revising Chapter 116 of the revised laws relating to trust companies, gave a hearing yesterday at the state house.

Treasurer Tuckerman of the Old Colony Trust company discussed the question. He said he had but two suggestions to make to the commission on behalf of the Old Colony company. The first was that in the matter of granting trust company charters the savings bank commissioners should be the ones to issue them; the second suggestion from the Old Colony company was to the effect that at least one-half of the reserve of trust companies should be kept in actual cash.

Representative E. E. Callender of Boston drew a comparison between the trust companies in Chicago and in St. Louis and those in Massachusetts, saying the trust companies there always had a large reserve on hand in cash at their vaults, while in Massachusetts the reserve stock of a bank is in some other institution, certified to by Washington authorities.

It is more profitable to advertise honorably and fail in the attempt to get business, than to advertise dishonorably and succeed for a little while.

TURKEY'S STORY

Of the Assault on Magelssen

THE MAN WHO FIRED SHOT IS KNOWN

Order Reported to Prevail in Beirut

By Associated Press to The Sun

WASHINGTON, Sept. 2—Chekib Bey, the Turkish minister, has received from the minister of foreign affairs at Constantinople, a despatch giving the Turkish version of the reported attempt on the life of U. S. Vice-Consul Magelssen at Beirut. It was dated August 30th, and originally was sent to the minister's summer home at Sayville, Long Island. After declaring that the report of the assassination of Mr. Magelssen was absolutely false, the despatch gives a version of the affair practically the same as has been told before in the despatches from Turkey. It says that the pistol was fired by a man returning from a marriage fete; that the shot was fired in the air and that it happened just as Mr. Magelssen was passing in his carriage. This, the despatch says, led the vice-consul to believe that an attempt had been made against his life. The man who did the shooting has been delivered to the judicial authorities. Chekib Bey's dispatch also asserts that order and tranquility prevail at Beirut.

The information contained in the cablegram has been furnished to United States Minister Leishman at Constantinople by the Turkish minister of foreign affairs and to Secretary Hay by the Turkish minister here.

LAWSON DEFEATED KRAMER.

By Associated Press to The Sun

NEW HAVEN, Conn., Sept. 2.—Iver Lawson won the mile national circuit race on the coliseum track yesterday, beating out Frank Kramer in a magnificent finish and moreover evening up points with him in the championship. Time, 2.33 4-5.

In the ten-mile professional race Kramer got first by a grand burst of speed on the last lap, Lawson finished a good second. Time, 23.43 3-5.

If you want help at home or in your business try The Sun "Want" column.

U-ri-cene
Cures Nothing But Rheumatism
It will cure YOU or you get your money back. *All druggists.*
In Tablet form only. NO ALCOHOL. Price 50 Cents.
THE WOODBURY CHEMICAL CO. (Incorporated) 170 Summer St., Boston, Mass.
FOR SALE BY ELLINGWOOD & CO. AND CARTER & SHERBURNE.

THE BON MARCHE DRY GOODS COMPANY

We Give S. & H. Green Trading Stamps

A Very Special Sale of

LOOM END RIBBONS

OPENS...

THURSDAY MORNING

THIS announcement in an advertisement may mean little or much. It depends on whether a merchant resorts to trumped up methods or makes good his claims in his advertisements. If the former, it means little, very little indeed. If the latter it means much to the buying public. Now

This Ribbon Sale of Ours is Special

Very special. Ribbon using women appreciate good values, and they know they get good values in our Special Ribbon Sales, consequently we are pretty sure to have crowded counters during the continuance of this one. We bought a generous supply, but you know "first pickings are always the best." So come in the early days of the sale and make your selections while the assortments are all complete.

CAREFULLY READ THE FOLLOWING DETAILS AND YOU CAN EASILY FIGURE OUT JUST HOW MUCH YOUR SAVING WILL BE

SATIN AND GROS-GRAIN
And Double Faced Liberty, also Louisine, 5½ in. to 9 in. wide, all colors and white; an excellent millinery ribbon, regularly 69c and 75c yard. In this sale,
39c yard

SATIN TAFFETAS,
Satin Liberties and Mousselines, all colors; regularly 29c and 33c yard.
17c yard

DOUBLE FACE LIBERTY,
5 in. wide, all colors, regularly 49c to 59c yard. In this sale
29c yard

FINE HEAVY TAFFETAS,
Double Face Liberties, Mousseline and Metallic Taffetas, No. 50 and 60, black, white and colors; regularly 33c and 39c yard. In this sale.
19c yard

METALLIC TAFFETAS,
Satin Taffetas and Satin Liberties, 4 in. wide; regularly 25c yard. In this sale
14c yard

GILT EDGE BRAND
Satin and Gros-Grain, Moire and high grade Taffeta.

Nos.	Regularly	In this sale
Nos. 4 & 5	8c & 10c	4c yard
No. 7	12c	7c yard
No. 9	15c	9c yard
No. 12	19c	11c yard
Nos. 16, 22, 23	25c	14c yard
No. 40	29c	17c yard

ODDS AND ENDS
Short lengths, all colors; regularly 4c, 5c, 6c and 7c yard. In this sale
1c, 2c and 3c yard

NOS. 2 AND 3 DOUBLE FACE LIBERTY,
Satin and Gros-Grain, all the new desirable shades, regularly 6c to 10c yard. In this sale
3c yard

DOUBLE FACE LIBERTY,
All colors, regularly 39c and 45c yard. In this sale,
25c yard

SILK FACE VELVETS,
Very much under price.

Nos.	Pieces	In this sale.
1¼	10 yd.	11c piece
1½	10 yd.	14c piece
1 1-3	10 yd.	17c piece
1½	10 yd.	21c piece

THE "CENTURY" SATIN TAFFETA,
All silk, high grade, all colors.

Nos.	Regularly	In this sale
5	8c yard	4c yard
7	12c yard	7c yard
9	15c yard	9c yard
12	19c yard	11c yard
16 & 22	23c & 25c	14c yard
40	29c yard	17c yard

SILK TAFFETAS,
Black, white and colors, 3, 3½ and 4 in. wide; regularly 19c yard. In this sale
11c yard.

DOUBLE FACE LIBERTY,
High grade all colors.

Nos.	Regularly	In this sale
5	15c yard	7c yard
7	17c yard	9c yard
9	22c yard	11c yard
12 & 16	25c yard	14c yard
22	29c yard	17c yard
40	39c yard	25c yard

FRENCH WASH RIBBON,
All colors, high grade. No. 2, 4c yard; No. 3, 7c yard; No. 5, 9c yard. Regularly 10c, 15c and 19c yard.

REMEMBER SALE OPENS TOMORROW MORNING

NOTE WINDOW DISPLAY

Cremo

5¢

The Cigar You Never Tire of.

The cigar that never varies in price, quality or aroma.

Sold here, there and everywhere.

The Largest Selling Brand of Cigars in the World.

The Band is the Smoker's Protection.

SPEEDY WALTHOUR

Simply Walked Away From Bill Stinson

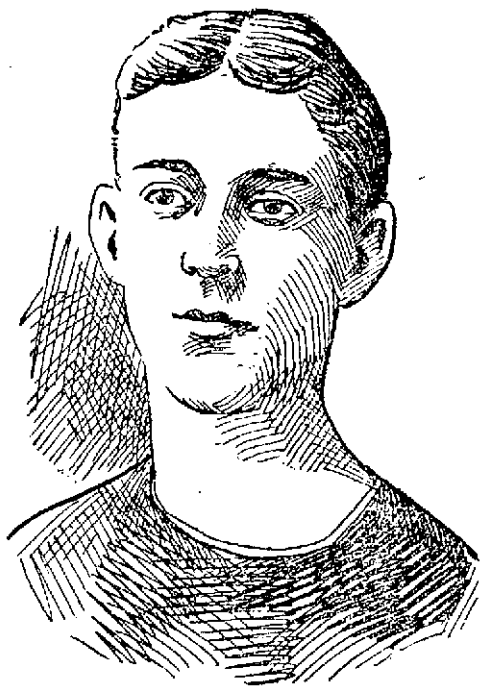

BOBBY WALTHOUR, WHO DEFEATED STINSON.

In 15 Mile Motor Paced Race at the Coliseum Track — Mike O'Brien Won Amateur Race

Over two thousand people witnessed the bicycle races at the local coliseum in Lakeview avenue last night and saw Bobby Walthour, champion middle distance rider of the world, defeat Bill Stinson, the Cambridge flyer, in a fifteen mile motor paced race. Walthour defeated his opponent by eleven laps, or one and one-eighth miles, his time for the fifteen miles being 20 minutes, 10 1-5 seconds.

Last night's race meet had been twice postponed and but for this fact there is little doubt that the attendance at the coliseum races would have been larger. The race was rescheduled for last Saturday night between Walthour and Harry Caldwell for a fifteen mile go, but owing to the rain the race was postponed until Monday night. The night before last everything was in readiness, but there had been considerable rain in the morning and the boards on the track were wet. There is enough danger in riding behind the big motors on a dry track, but when the track is wet it is foolhardy for the men to ride and both Walthour and Caldwell noting the condition of the track stated to the management that they would not ride as the track was unsafe. This necessitated the calling off of the race until last night. Owing to the fact that Caldwell was signed to met Champion in an hour race at Charles River last night, Bill Stinson was substituted.

While there is always an excuse ready for the defeat of a rider, Bill Stinson had a pretty good excuse last night for his bad defeat by Walthour. pace in the first mile kind of put Bill out of the running and was in a large measure the cause of his bad defeat.

The first event on the program was the one mile handicap which was pulled off in three trial heats and a final heat. In the first heat there were four entries with three men to qualify. Mike O'Brien was on scratch, Mahan on 50 yards, Alton on 75 and Jonn on 100. At the report of the pistol the men left their respective marks, O'Brien having got a good start. He immediately started to cut it out and after going one lap had Mahan. He eased up on the second lap in order to get his second wind and then started out for the limit men. Coming into the home stretch on the fourth lap O'Brien started a sprint and caught the limit men. Then falling to the rear he waited until the sixth lap and went to the front and set a pace which was too much for his opponents and he was an easy winner, with Mahan second and Alton third.

There were four starters in the second heat, Goyette, on 15 yards, being the low mark man. Charlie Connors was on the 25 yard mark, while Kearney had 50 and Duette 75 yards. It took Connors and Goyette five laps to catch the field, and as soon as the riders got lanched they started a sleighride, but on the sixth lap Connors went high on the bank and going around the field let out a sprint and held the lead until the tape was crossed. Kearney was second and Goyette third.

There were but four starters in the

MIKE O'BRIEN, WHO WON FIRST PRIZE IN AMATEUR RACE.

In the first place Walthour has been making his headquarters at the local track since last Thursday and has been training on the new track at every available opportunity, and was perfectly familiar with the track; while on the other hand Stinson rode a three cornered race with Leander and Lawson at Providence on Monday night and as usual got a fall which bruised him up pretty badly. Stinson is by far the unluckiest rider on the track today. In almost every race he enters he meets with an accident of some kind and since he started riding he has broken almost every bone in his body at different times. Then again Stinson did not get in Lowell until after six o'clock last night and had but five or ten minutes warming up before the big race started. The loss of his

Third heat, but when the riders for this heat came to their marks McDonald of Somerville put in an appearance. Up to this time all of the riders entered had been local men. The Boston riders have a habit of coming in at the last minute, depending on post entries, this form of entry being known as "fool hunting." "Fool hunting" means that the riders wait until they know what riders are going to enter in the different races conducting race meets and then pick out what they think to be the best chance for them. Almost every track in the country has abandoned the system of post entries and have therefore saved a good deal of trouble. Last night it was the intention of Manager Prince of the local track to cut out all post entries, but when McDonald came in front of the judges' stand, and found out that he could not ride he said he was going to take the place of Carpon who was ill and could not ride

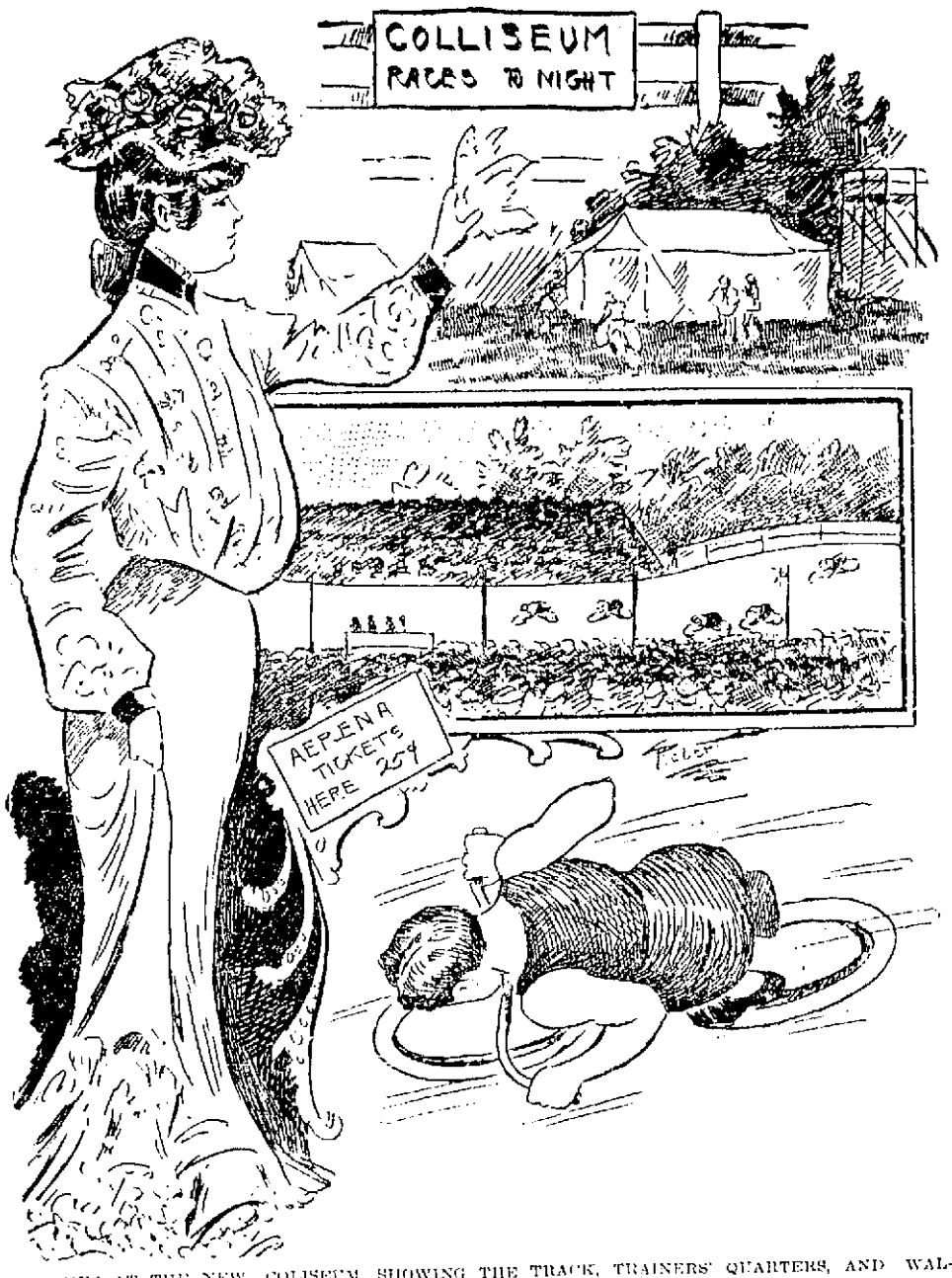

SKETCHES AT THE NEW COLISEUM, SHOWING THE TRACK, TRAINERS' QUARTERS, AND WALTHOUR MAKING HIS TURNS IN HIS GREAT RECORD-MAKING RACE.

He also said that he would be willing to ride from scratch, but the fact of the matter is McDonald is one of the fastest men riding in amateur circles today and if he was to ride at all he would have to ride from scratch. When the people saw McDonald they immediately began to holler to let him ride and Manager Prince made an exception and allowed him to ride. When the local enthusiasts understand the situation they will not tolerate the post entries.

After some delay the men were sent off their marks and after riding a couple of laps McDonald caught Batchelder, who was on 50 yards. The two men then worked together and the three limit men were soon brought down. Coming in on the last lap the five riders unwound their gears and started for the finish. McDonald and Batchelder fought it out to the tape, but Batchelder was slightly in the lead, McDonald winning second and Dion third.

The first event of the handicap race was the last event on the program and brought out eight riders, Louis Dion, who finished third in the third handicap, being ill and unable to ride.

Mike O'Brien of this city and McDonald of Somerville were the scratch men; Goyette was on the 15 yards, with Connors on 25 yards, Mahan and Kearney on 50 and Alton on 75 yards. At the report of the pistol the men got off their respective marks and in a very short time there was a battle royal in earnest. O'Brien, McDonald, Goyette and Connors were soon together and these four men started out for the four limit men and soon had them in hand. After catching the field McDonald went to the front and slowed it down in order to give the low mark men a rest, and he held the pace until the sixth lap, when O'Brien, who had been in the rear, dropped back and starting to sprint mounted the bank and after he got going good he came down and took the lead. After taking the lead he set a hot pace and McDonald tried hard to fight him off, but O'Brien was there to stay, and with O'Brien and McDonald in the lead and the other riders closely bunched the people looked for an exciting finish, and they got it.

As the riders swung into the stretch O'Brien was leading with McDonald second, but just after making the last turn into the home stretch McDonald's chain broke and O'Brien finished first, Connors being second, but a few inches behind, Batchelder third and Gayette fourth.

After the announcement of the winners some people in the grandstand shouted that McDonald won a prize and other people taking up the argument started to holler for McDonald, but Manager Prince explained to the people that McDonald broke his chain and finished fifth, he having coasted over the mark. He also stated that if McDonald had won a prize he would have entered a protest at once after the announcement of the prize winners. As McDonald did not enter a protest the people were satisfied with the explanation.

MOTOR PACED RACE.

The motor paced race was what the people were waiting for and shortly after nine o'clock Jimmy Hunter, Stinson's pace maker, on his "Red Devil" put in an appearance and as it was the first time he had been on the track he went the first mile at an easy gait, but he soon turned on more power and for five or six miles whirled around the track at a fast clip. He rode with such ease for a new man on the local track that he immediately won the applause of the spectators, his position on the turns being almost horizontal.

Shortly after Hunter appeared Stinson came out on the track and rode five or six trial miles. The final of the one-mile handicap was then pulled off, and Hunter and Stinson disappeared and soon after Bob Shultz on the "White Ghost" with Walthour came out. Both riders got good hands from the spectators, and though Walthour was picked as the favorite Stinson had many friends.

The race was for fifteen miles and in order to avoid accidents the men were started at opposite sides of the track. Stinson started from the home stretch while Walthour started on the back stretch. From the start Walthour continued to lead and at the end of the first mile the speedy Southerner crawled up on Stinson and passed him on the home stretch. Stinson was riding good but when Walthour was passing the Cambridge flyer his pacemaker rode close to Stinson's machine and as Hunter had to go lower on the track in order to avoid an accident Stinson lost his pace and it took him over a lap to make it up. In the meantime Walthour was going around the track like a whirlwind and was gaining rapidly on Stinson.

Bob lapped Stinson for the second time in the second mile and on the fourth lap of the third mile Walthour lapped Stinson for the third time. He lapped him for the fourth time on the third lap of the fourth mile and again lapped him on the seventh lap of the fifth mile. At six and one-half miles Walthour lapped Stinson for the sixth time. He then continued to make a walk away of the match and lapped Stinson repeatedly. At the fifth lap of the eighth mile Stinson was lapped for the seventh time and coming into the home stretch on the tenth mile Walthour lapped Stinson for the eighth time, making his lead one mile.

Before the end of the race Stinson was lapped three times more, being lapped by Walthour at the third lap of the 11th mile, the seventh lap of the 12th, and the third lap of the 14th mile. Walthour's time for the distance was 20 minutes, 10 1-5 seconds, the fastest mile being the last which was turned out at a 1.15 3-5 clip.

THE SUMMARY.

One mile amateur handicap—First heat, won by O'Brien, scratch; Mahan 50 yards, second; Alton, 75 yards, third. Time 2.12. Second heat, won by Connors, 25 yards; Kearney, 50 yards, second; Goyette, 15 yards, third. Time, 2.13 1-5. Third heat, won by Batchelder, 40 yards; McDonald, Somerville, scratch, second; Dion, 100 yards, third. Time, 2.11.

Final heat, one mile amateur handicap, won by O'Brien; Connors, second; Batchelder, third; Goyette, fourth.

15-mile motor paced race between Bobby Walthour and Will Stinson, won by Walthour by 1 3-8 miles. Time 29.10 1-5.

Miles.	Leader.	Time.
1	Walthour	1.30.
2	Walthour	1.21 1-5.
3	Walthour	1.21 1-5.
4	Walthour	1.22.
5	Walthour	1.19 4-5.
6	Walthour	1.20 4-5.
7	Walthour	1.20 3-5.
8	Walthour	1.20 1-.
9	Walthour	1.19 4-5.
10	Walthour	1.20.
11	Walthour	1.20.
12	Walthour	1.20 2-5.
13	Walthour	1.20.
14	Walthour	1.19 4-5.
15	Walthour	1.13 3-5.

The officials were as follows: Referee, Dan J. Harrington; starter and clerk of course, Henry Peabody; judges Henry H. Farr, Herb. Royer, Red Monahan, Percy Kingsbury and William Ireson; timers, William Dodge, Claude Hamilton, Emery Soule; assistant clerks of course, Andrew Duncan, Arthur Bolton; scorer, Forrest Bailey; announcer, Charles Halstead.

CYCLE NEWS

Plugger Pat Keegan who has decided to return to the racing game, and who has been training on the coliseum track, packed his baggage today and shipped his goods to Revere beach where he will train behind the motors until Labor Day which he will make his appearance in this city in a match race with Jimmy Moran, the Chelsea milkman, who is a general favorite in this city.

Albert Champion, the great French pace follower, who put his racing motorcycle on the shelf to follow pace, will pull it down again and get into working order. After getting the world's record of 58 4-5 seconds for a mile he quit the game, but hearing of the big Elks benefit at Charles River park tomorrow evening he decided to help the affair along. He will attempt to break his own record tomorrow night.

Starting tomorrow night there will be a carnival of racing in this city. Tomorrow night Bobby Walthour and Jimmie Lawson will meet in a fifteen mile motor paced race, and on Thursday night Leander and Caldwell will have a go for fifteen miles. On Saturday night the winners of the two previous nights' races will ride twenty miles. In the event of Walthour winning the first night's race and Caldwell the second there will be something doing on the third night. Caldwell is now the holder of the world's hour record, and also 42 world's records, while Walthour is the champion of the world. When these two riders meet the local enthusiasts may expect some good racing. It was the intention of Manager Prince to have Nelson ride against Lawson, but the former is ill and Walthour was substituted.

PLANVING KILLED

WHILE HE WAS ON HIS WAY HOME.

By Associated Press to The Sun

MEMPHIS, Tenn., Sept. 2.—A special to the Commercial Appeal from New Roads, La., gives further particulars regarding the murder of Rev. La Forest A. Planving, the negro educator, near Oscar, La., Sunday night by unknown persons.

Planving was principal of the Pointe Coupee industrial college.

While on his way home Sunday night on the main road near False river he was fired upon from a cotton field. The first shot struck the horse which he was riding and the second struck Planving in the back of the head, penetrating his brain and causing instant death.

It is claimed that Planving had been making incendiary speeches to the negroes of the community, advising them not to work for or have anything to do with white people, and it is believed that these alleged utterances had much to do with the murder.

Booker T. Washington was to have visited this vicinity next month as the guest of Planving to deliver a series of lectures

MOLINEUX DIVORCE

WIFE CLAIMS THAT SHE WAS DESERTED.

By Associated Press to The Sun

NEW YORK, Sept. 2.—For the first time since Mrs. Roland B. Molineux brought suit for divorce at Sioux Falls, S. D., the allegations that she has brought against her husband have been made public. Gen. Molineux has announced that the suit is based purely and simply on desertion and that in all probability his son will make no defence.

Concurrently with this announcement news has been received in this city that Mrs. Molineux's application for divorce has either been thrown out or held up by the courts because she announced on her arrival at Sioux Falls that her reason for coming there was to secure a divorce.

In speaking of the affair, Gen. Molineux said that while he supposed he should not talk about the divorce case, as it was a matter between husband and wife, he knew the grounds on which it was brought which he said were nothing more than desertion.

"Roland has accepted the service of the papers in the case," said he, "and I presume he will not make any defence."

RELIEF FUND

IS STILL UNDER THE $15,000 MARK BUT GROWING.

The relief fund has now reached $14,337.59. Keep up the good work and raise it to $20,000. The boxes are still in Merrimack square and the public is again invited to contribute its mite, however small through the medium of these boxes.

GRAND CIRCUIT

The Favorites Had an Off Day

BEN KENNEY THROWN FROM HIS SEAT

9000 People Saw the Four Races

By Associated Press to The Sun

PROVIDENCE, R. I., Sept. 2.—Perfect weather and track conditions favored the opening in this city yesterday of the grand circuit meeting, and 9000 people who gathered at Narragansett Park witnessed four superbly contested races. It was an off-day for favorites, Diablito in the 2.20 pace being the only one of the pickle horses to win.

The 2.06 pace with a field of eight starters was marred by an accident in which Ben Kenney, driver of Prince Direct was severely injured by being thrown from his seat. The horses closely bunched, had reached the half of the stretch when Prince Direct caught his foot in the sulky drawn by Nervolo, and was thrown so that he turned a complete somersault. Kenney struck the ground heavily, breaking his collar bone and thigh, and severely injuring his wrist. He was removed to a hospital. The horse did not seem to be much the worse for the accident.

The 2.13 trot with eight starters and Guy Fortune favorite, went over unfinished after six heats had been trotted, Navidad and Cole Direct each having two heats, while Kamares and Guy Fortune had one each to their credit. Every heat was a battle, the sixth being particularly spectacular when Cole Direct won by the closest of margins over Kamares and Navidad.

The 2.20 pace, the second on the card required five heats to decide. Mary Anna took the first two heats in fast time, only to lose the race to Diablito, a bay mare owned in New York, who captured the next three heats and the race in sensational style.

Rowellian, a bay gelding, owned by James Golden of Medford, Mass., had little difficulty in defeating the favorite, Dillon Boy, who was unable to capture anything better than fourth money. The race went in straight heats, and second and third money were divided between The Questor and Ben Hal.

GOVERNOR HEARD

Asked to Have Murderer Punished

By Associated Press to The Sun

STAMFORD, Conn., Sept. 1.—The murder near Oscar, La., of Rev. La Forest A. Planving, head of the industrial school for colored people in that town, will be made the subject of a communication today from Rev. Dr. C. J. Ryder of this city, corresponding secretary of the American missionary association, to Gov. Heard of Louisiana.

Dr. Ryder said last night that his information about the murder was limited to a brief despatch containing the bare announcement of the fact, but he has sent inquiries to agents of the missionary association in Louisiana and expects to get detailed information tomorrow.

He will then send a message to Gov. Heard, saying that the missionary association will expect the governor to take action to see that those responsible for the murder are promptly dealt with.

Dr. Ryder said that Planving was an unusually bright and gentlemanly young colored man and was well educated. He was 30 years old. Besides having charge of the industrial school he was pastor of the local church in the town.

Two weeks ago Dr. Ryder received a letter from Planving, in which he remarked how well he got along with the white people in the community.

MRS. LILLIAN MASON

WILL BE TRIED ON SEPTEMBER 15.

By Associated Press to The Sun

PUTNAM, Conn., Sept. 2.—The third trial of Mrs. Lillian Mason, charged with the murder by poisoning, of Mrs. Mary Wilson of Ashford two years ago, was set for September 15, by Judge Thayer in the superior court yesterday.

John Throughton of Willimantic, charged with assault with a revolver on Leander Jacobs, his father-in-law, with intent to kill, pleaded guilty and was given an indeterminate sentence of not less than ten or more than twelve years.

SHOT HIS MOTHER

BOY ACCIDENTALLY DISCHARGED A REVOLVER.

By Associated Press to The Sun

NAUGATUCK, Conn., Sept. 2.—Mrs. J. H. Kenney, aged about 12, wife of a prominent business man and former burgess, was accidentally shot in the face by her son Raymond, aged 12, yesterday.

The bullet entered the left side of her nose, passed through the right eye and came out through the frontal bone, close to her temple. A slight variation in its course would have resulted in immediate death, the physicians say.

Mrs. Kenney has been taken to Waterbury for examination by an eye specialist, and though she is very weak from loss of blood, it is thought the injury will not be fatal.

The boy has been hysterical since the shooting and has been unable to give an explanation of it. Mrs. Kenney, however, said he was playing with a 32-caliber rifle and pulled the trigger when the muzzle of the weapon was within three feet of her face.

NEW COLLECTOR.

At last night's meeting of Garfield Colony, Pilgrim Fathers, James Aspinal was formally installed as collector. This colony will entertain Gen. Stark Colony of Pelham on the fourth Tuesday in September.

MONEY WAS SAVED

WOMAN BURNED WHILE TRYING TO REACH IT.

By Associated Press to The Sun

BROCKTON, Sept. 2.—A small blaze broke out in the house at 25 Spring street, yesterday, occupied by Patrick J. Burns and family. The fire was in a closet which contained clothing belonging to Mrs. Burns and about $300 in bills belonging to Mt. Carmel court, M. C. O. F., of which Mr. Burns is treasurer.

She attempted to rescue the money and was badly burned about her face and hands and driven back by the flames. The bills were found in the closet, after being wet down by a chemical stream, and although burned somewhat were taken to a bank and redeemed.

TEWKSBURY PROHIBITIONISTS.

The prohibition party of Tewksbury is to meet in the town hall at the Centre one week from tonight to formulate plans. Thomas Carley is chairman and George Pillsbury secretary. Delegates to the state convention in Worcester are to be elected.

Asthma and Hay Fever Cured.

The truly marvelous cures of Asthma, which are being effected by Dr. Schiffmann's Asthma Cure certainly call for notice.

Rev. G. L. Taylor, of Washburn, Ill., says: "Some 7 years ago my wife used several packages of your Asthma Cure which resulted in a permanent cure."

A Hay Fever sufferer writes: "I have been a sufferer from Hay Fever for over 20 years, and it seemed harder every year. The first night I used your Asthma Cure I was greatly relieved. It cured my cough after using a few times. I shall recommend it to all sufferers of Hay Fever." Mrs. Martha Simerson, Laingsburg, Mich.

Sold by all druggists at 50c and $1.00. Send 2c stamp to Dr. R. Schiffmann, Box 395, St. Paul, Minn., for a free trial package.

Do You Know That the Celebrated West End Brand

FLOUR

Is sold to the best family trade in this city by the

LOWELL COAL CO.

$5 Per Barrel

Use a barrel and as long as you eat bread you will have no other.

LOWELL COAL CO.

15 THORNDIKE ST.

43 CENTRAL ST.

WANTED Your Lawn Mower to Sharpen and Repair, $1

CALLED FOR AND DELIVERED.

Done in first-class manner.

H. L. MILLS,

475 Broadway

For stricture and kindred diseases, especially in old cases where doctors fail, use

ZY-MO

a non-poisonous vegetable CURE for all private urinary diseases and weakness of men and women. ZY-MO is GUARANTEED TO CURE OR MONEY REFUNDED. Cures new cases in 48 hours without pain. Especially advised for old obstinate cases. Druggists, or sent prepaid $1. Address Dr. Ray & Co., 87 Prager building, Boston, Mass. Free medical advice given. Write for book sent sealed —FREE. ZY-MO sold in Lowell by ELLINGWOOD & CO., Cent...l St.

If you want help at home or in your business try The Sun "Want" column.

BLOOD POISON

Bone Pains, Itching, Scabby Skin Diseases, Swellings, Carbuncles, Pimples, Scrofula,

Permanently cured by taking Botanic Blood Balm. It destroys the active Poison in the blood. If you have aches and pains in bones, back and joints, Itching Scabby Skin, Blood feels hot or thin, Swollen Glands, Risings and Bumps on the Skin, Mucus Patches in Mouth, Sore Throat, Pimples or offensive eruptions, Copper-Colored Spots or Rash on Skin, all run-down or nervous, Ulcers on any part of the body, Hair or Eyebrows falling out, Carbuncles or Boils, take

Botanic Blood Balm, Guaranteed

to cure even the worst and most deep-seated cases where doctors, patent medicines, and hot springs fail. Heals all sores, stops all aches and pains, reduces all swellings, makes blood pure and rich, completely changing the entire body into a clean, healthy condition. B.B.B. has cured thousands of cases of Blood Poison even after reaching the last stages.

Old Rheumatism, Catarrh, Eczema

are caused by an awful Poisoned condition of the Blood. B.B.B. stops Hawking and Spitting, Itching and Scratching, Aches and Pains; cures Rheumatism, Catarrh; heals all Scabs, Scales, Eruptions, Watery Blisters, foul festering Sores of Eczema; by giving a pure, healthy blood supply to affected parts.

Cancer Cured.

Botanic Blood Balm Cures Cancers of all kinds, Suppurating Swellings, Eating Sores, Tumors, ugly Ulcers. It kills the Cancer Poison and heals the sores or worst cancer perfectly. If you have a persistent Pimple, Wart, Swellings, Shooting, Stinging Pains, take Blood Balm and they will disappear before they develop into Cancer. Many apparently hopeless cases of Cancer cured by taking Botanic Blood Balm.

OUR GUARANTEE.

Buy a large bottle for $1, of any druggist, take as directed. Botanic Blood Balm (B. B. B.) always cures when the right quantity is taken. If not cured your money will promptly be refunded without quibble or argument. Blood Balm Co.

Botanic Blood Balm (B. B. B.) is pleasant and safe to take. Thoroughly tested for 30 years. Composed of Pure Botanic Ingredients. Strengthens weak kidneys and weak stomachs, cures dyspepsia. Complete directions go with each bottle.

Sold in Lowell by Ellingwood & Co., cor. Merrimack and Central Sts. Blood Balm sent by express. Call or write.

TRAINS TO AND FROM BOSTON

SOUTHERN DIV.

To Boston. Lve.	To Boston. Arr	From Boston. Lve.	From Boston. Arr
5.43	8.50	6.00	7.07
6.22	7.40	6.30	7.28
e6.39	7.30	7.34	8.54
8.42	7.59	8.25	9.01
e7.02	8.02	e8.00	9.38
e8.24	8.10	8.20	9.57
7.33	8.50	e10.00	10.37
7.46	8.35	10.17	11.34
8.00	9.40	e12.30	12.07
9.40	10.40	12.00	12.56
11.00	12.03	e1.00	1.38
e11.43	12.25	1.15	1.52
e12.14	1.00	2.00	3.01
1.40	2.50	e3.00	3.38
e3.56	2.38	3.47	5.00
3.03	4.20	4.14	5.10
e3.47	4.30	e5.00	5.38
4.02	4.45	5.38	6.28
4.25	5.30	5.47	6.54
e5.22	6.16	6.34	7.27
5.44	7.10	e7.30	8.05
e6.22	7.05	e8.40	9.08
e7.18	8.00	10.30	11.34
8.42	9.38	11.20	12.22

SUNDAY TRAINS

To Boston. Lve.	To Boston. Arr	From Boston. Lve.	From Boston. Arr
e5.30	7.50	9.00	10.07
7.24	8.10	1.00	1.57
8.45	9.48	5.00	5.53
9.20	10.12	e7.30	8.08
e4.25	6.30	e8.30	9.08
e5.52	7.00	9.00	10.03

WESTERN DIV.

To Boston. Lve.	To Boston. Arr.	From Boston. Lve.	From Boston. Arr.
6.00	8.00	7.00	8.34
8.00	8.54	9.25	10.33
9.25	e9.59	p10.45	11.41
10.50	12.02	11.50	1.08
12.05	.52	2.15	3.19
12.45	1.57	3.30	4.05
2.30	3.44	4.25	5.45
3.10	4.10	4.55	6.20
3.55	5.04	6.04	7.05
5.06	6.44	6.35	7.48
6.15	7.15	9.30	10.40
7.00	8.00	B11.15	12.15
9.25	10.30		

SUNDAY TRAINS

To Boston. Lve.	To Boston. Arr	From Boston. Lve.	From Boston. Arr
8.15	9.27	8.00	9.17
12.05	1.26	12.00	1.03
4.05	5.18	5.00	6.25
5.30	6.55	8.40	9.40
8.45	9.45		

Trains by western division leave Lowell from Middlesex St. Station.

e Express.

s From Middlesex Street Station only.

B Runs to Lowell Wednesdays and Saturdays only.

LOCAL NEWS

Printer—F. A. M. Tobin's Printery.

Finest Wedding Hacks at O'Donnell's stables, 84 Jefferson street. Tel 429-4.

The new company which has taken hold of the Wakefield-Reading Fair, have reduced the price of admission to 25 cents.

ACCEPTS CALL.

Rev. J. Bruce Gilman of Lowell has accepted the call tendered him by the Morningside Baptist church of Pittsfield, and will assume the duties of the new pastorate next Sunday.

The vacancy was caused by the resignation of Rev. L. A. Palmer who becomes pastor of the First Baptist church of Hudson, N. Y.

Rev. Mr. Gilman is a graduate of Brown University and the Newton Theological school.

ARMY OF PHILIPPINES

WILL HOLD NEXT CONVENTION IN ST. LOUIS.

By Associated Press to The Sun

ST. PAUL, Minn., Sept. 2.—The army of the Philippines held a two hours' session yesterday and selected St. Louis as the place for the next annual reunion. Gen. Irving Hale delivered an eulogy on the work of the army in the Philippines and declared that the National society of the army of the Philippines must never allow itself to be absorbed.

The name of Gen. Charles King is frequently suggested for president of the society. Lieut. Mactiae of Council Bluffs is also prominently mentioned for the presidency.

Letters from President Roosevelt, General Miles and Admiral Dewey were read yesterday.

DON'T WAIT

Take Advantage of Lowell Citizen's Experience Before It's Too Late

When the back begins to ache,
Don't wait till backache becomes chronic,
'Till serious kidney troubles develop,
'Till urinary troubles destroy night's rest,
Profit by a Lowell citizen's experience.

Mrs. E. A. Pickering of 34 Hastings street says:—"In the spring of 1896 I learned of the remarkable benefits others had received from Doan's Kidney Pills and I went to Ellingwood & Co.'s drug store, corner Merrimack and Central streets, and got a box for my grandmother who had for a long time been troubled with that difficulty so common to advanced age, the failure of the kidneys to perform properly their functions. The use of Doan's Kidney Pills was exceedingly beneficial to her, proving beyond question their remarkable value."

For sale by all dealers, price 50 cents per box. Foster-Milburn Co., Buffalo, N. Y., sole agents for the United States.

Remember the name Doan's and take no other.

J. F. O'DONNELL & SONS
FUNERAL UNDERTAKERS,
320, 322, 324 Market St.
Personal attention given to every detail. Funeral chapel, also morgue, connected with this establishment. Tel. 429-3.

JAMES E. O'DONNELL
Attorney-at-Law,
6 HILDRETH BUILDING, LOWELL
Notary Public. Telephone.

Wilfred Kershaw
(Organist at St. John's Church,)
TEACHER OF PIANO
ROOM 27, ASSOCIATE BLDG.
WEDNESDAYS FROM 2 TILL 7 P. M.

FOR 28 YEARS THE
7-20-4
has been the New England favorite 10c cigar. Competent judges say they are now better than ever.

LITTLE CORPORAL DUST
as a 5c. cigar has a record that speaks for itself. For sale by all dealers.
R. G. SULLIVAN, Mfr., Manchester, N.H.

WELCH & DANAHEY
Practical Steam Fitters, Pipers Plumbers
1024 CENTRAL STREET.

WOMAN KILLED

Crushed Under an Electric Car in Boston

By Associated Press to The Sun

BOSTON, Sept. 1.—One woman is dead and another is at the City hospital in a dying condition as the result of two street-car accidents yesterday.

In the first case, at the corner of Tremont and Pleasant streets, late in the afternoon, the victim was an aged woman, and her death came after four hours of suffering.

The other is a young woman, identified only by a scrap of paper found in her pocket, who jumped from a moving car last evening at the corner of Washington and Concord streets.

Mary Nickerson, 65 years old, of 14 Fayette street, was crossing Tremont street, near the entrance to the subway about 5 o'clock and ran directly in front of car 3006, bound south. It struck her with full force, knocking her down and rolling her along under the fender, until, when the car came to a stop, she was almost beneath the forward wheels.

The streets were crowded with people going home from work, an immense crowd immediately surrounded the car and the passengers aboard were hurried off. It was impossible to get the old woman out from the wheels, it seemed, without jacking the car up from the rail, and before this could have been done she would have been crushed to death.

Someone shouted that the car must be lifted immediately and there were a thousand willing hands to lift it. Strong men vied with one another for the privilege of gripping the big car, and there was a tremendous shout as it was seen to rise off the rails. A little at first and then they got a second wind and raised it far enough to allow the prostrate woman to be taken out.

She was lifted into the ambulance of station 4, which had been summoned hastily. Her left arm was nearly severed at the elbow, and she was bathed from head to foot in blood, and her abdomen had been injured by the fender and the paving.

Those who stood there while she was lifted into the ambulance say that she summoned what little strength of wandering consciousness that remained to her and uttered a feeble "Thank you" to the man who placed her on the stretcher.

At the hospital it was declared to be the worst breathing form ever brought in. Her injuries were such as to cause the utmost wonder that she lived long enough to reach the place. Yet in spite of her gaping wounds she lived until the middle of the evening, part of the time conscious. Then she gave up the struggle.

The young woman who jumped from the car at Concord street and is now at the City hospital with a fracture at the base of the skull, a fatal injury, presents a somewhat stranger case.

Those who were on board her car and saw her get down on the running board say that no warning was given, and that she went off backward, striking on her head. The car, one of the East Boston ferry circuit, south bound, was stopped and the woman was taken into the office of Dr. Parker, 1611 Washington street.

The doctor there gave up his own bed for her. She was found to be unconscious, and had one or two violent hemorrhages. Reserve Officer Corsor, when told of the accident, came to the office of the physician and assisted in getting the woman to the hospital.

There she was taken care of, though she had not regained consciousness up to an early hour this morning.

After a thorough search of the clothing a little scrap of paper bearing the name of Miss A. Monahan was found. It may or may not be her name, but at any rate it will serve as a means of identification. She is slightly built, wore plain clothing, has medium hair, and fair complexion, and appears to be a shopgirl.

ON GOOD HABITS

REV. MR. FORD ADDRESSED BROOKLYN Y. M. C. A.

Rev. Smith T. Ford of this city addressed the Brooklyn Y. M. C. A. on the text "Playing With a Cyclone" last Sunday morning.

In opening Mr. Ford told the story of the message of God, sent to King Ahab by Elijah, and the warning of his punishment. In leading up to his text, the speaker told of Elijah's disregard of it. Continuing, the speaker said:

"Ahab in disregarding the message of Elijah was playing with a cyclone and his lack of seriousness and trifling with spiritual things led to his downfall. One common fault nowadays in many men is their lack of seriousness. They fail to grasp the opportunity of the hour and are left. They carelessly declare that they are looking for pleasure and a good time, and let the future take care of itself. But the future brings the penalties and they will surely come. One of the most important things in life is to form habits and they cannot be formed too early in a man's career. There are all sorts of habits, some good and some bad. The good ones should be cultivated at all times. The formation of these habits form character, and the most trifling things show the trend of one's life." To illustrate this point the speaker told of how a ship laden with tobacco, which was being smuggled into an English port, was detected by a revenue cutter. The ship put away from the coast and the captain, to lighten the vessel, caused the bales of tobacco to be thrown overboard. The officer sent a cabinboy to see if the cutter was in sight. The boy replied that it was in the distance and added that the bales of tobacco were floating in the wake of the ship, giving a sure trail for the cutter. The speaker declared that every man's movements could be traced by them. After the record had been made, he continued, there was no escape.

In neglecting opportunities for salvation and failing to live Christian lives, the speaker declared that men were defying God and trifling with a cyclonic force which in the end would overwhelm them.

In the evening a large number called at the church expecting to hear Mr. Ford but it was then closed.

TO TEST LAW

SPRINGFIELD AUTO OWNER WILL MAKE FIGHT

By Associated Press to The Sun

SPRINGFIELD, Sept. 2.—The constitutionality of the new state law compelling automobile owners to take out licenses and number their machines will be tested by Dr. H. C. Mederaft, president of the Springfield automobile club.

Dr. Mederaft will be backed by the auto owners of the city, who contend that the Massachusetts law is unconstitutional for the same reason that the New York state law was declared invalid, namely, because the act is a double taxation, automobile owners being compelled to pay taxes on machines as personal property.

About three-fourths of the owners of automobiles in Springfield have taken out licenses. City Marshal George M. Stebbins said last night that he would delay enforcing the law a few days so as to give those who had overlooked the statute an opportunity to conform to its provisions.

MYSTERIOUS BREAK

POLICE OF PAWTUCKET ARE GREATLY PUZZLED.

By Associated Press to The Sun

PAWTUCKET, R. I., Sept. 2.—There is much mystery attending the burglary of the residence of Mrs. Charles E. Longley of 87 Walcott street. The fact of the break was known to the police Monday but the extent of the haul could not be ascertained until yesterday afternoon when Mrs. Longley returned from one of the summer resorts in Maine.

It was then disclosed that nothing was missing from the house, notwithstanding that the mansion is one of the costliest in the city and contains a large amount of valuable silverware, bric-a-brac, etc.

Everything in the rooms had been overhauled and tossed about, but Mrs. Longley, after a careful investigation, said she could not discover that a single article had been carried off and was unable to understand the motive of the intruders.

There is a suspicion that whoever entered the house did so for the purpose of gaining possession of certain papers.

The break indicated that it was done by professionals, and yet costly silverware, lace and even jewelry were tossed one side by the searchers, who evidently did not find the objects for which they came.

The affair is one of the most mysterious in local police annals.

Every child 12 years and under admitted free on Children's Day, Sept. 15, at the Wakefield-Reading Fair.

RECORD BROKEN

Lou Dillon Sets Another New Mark

By Associated Press to The Sun

CLEVELAND, O., Sept. 2.—The Cleveland challenge gold cup race at the Inter-City matinee was won by The Monk, owned and driven by C. K. G. Billings of the Cleveland club. Although there were only three starters, four heats were necessary to decide the event as when three heats had been trotted, each contestor had won one. Aside from this race interest centred in the exhibition of Lou Dillon, the champion trotter, in an attempt to lower the trotting to wagon record of 2.04¾ held by herself. Driven by Mr. Billings, her owner, she succeeded in chipping one-quarter of a second off her previous record.

In the class event at the matinee Columbus horses were sucessful in two, Memphis in two and Cleveland in one. About ten thousand persons were present.

Today an effort will be made by Mr. Billings to drive The Monk and Equity to beat the world's trotting record for teams.

Cleveland Gold challenge cup, 1mt, resulted:

The Monk, gr.g. by Chimes (C. K. G. Billings), Cleveland	1	3	2	1
Dolly Dillon, b.m., by Sidney Dillon, (J. D. Callery, Pittsburg, Pa.)	2	2	1	3
Waubun, g.g., by Pilot Maxum, D. R. Hanna, Cleveland)	3	1	3	2

Time—2:11¾, 2.12, 2.11½, 2.13¾.

UNDER A HORSE

MR. TALBOT'S COACHMAN BADLY INJURED.

Ernest Towle, employed as head coachman for Major Thomas Talbot of North Billerica, was seriously injured about four o'clock yesterday afternoon, while driving one of the Talbot horses. He was riding horseback when the animal on which he was mounted reared, throwing him from the saddle and pinning him to the ground.

Towle was thrown in such a manner that the whole weight of the horse came upon him. He was picked up in an unconscious condition and taken to the Talbot residence where he was attended by Dr. Buck, who found upon examination that Towle had sustained a fracture of two ribs together with a badly bruised collar bone.

ARRESTED IN LYNN

HENRY A. BARNES IS WANTED IN KANSAS.

By Associated Press to The Sun

LYNN, Sept. 2.—Harry A. Barnes, a young man for whom George M. Grimes, sheriff of Clark county, Kansas, has a warrant charging him with obtaining $825 by false pretences at Ashland, Kan., was arrested by Inspectors Arthur G. Wells and Charles H. Colby last evening.

Sheriff Grimes has been notified of the capture and will come to Lynn as soon as he can provide himself with requisition papers.

If you want help at home or in your business try The Sun "Want" column.

The Double Breasted Sack

The new Double Breasted Sack Suit for men will be a great favorite during the coming season. At any rate, what is more manly than the Double Breasted Sack Coat for the long stretch of cold and uncertain fall and winter weather.

It's Becoming to Every Figure

Our Double Breasted Sack Suits carry a finish and balance that can only be had from honest, careful workmanship. Good lining, stayed and protected with hair cloth and linen canvas.

Suits at $8 up to $20, or at any point that'll please you between these prices.

J. L. CHALIFOUX, 47 to 59 Central Street

STABLE 50c Each.. BROOMS
C. B. COBURN & CO.
63 Market Street

C. F. KEYES - Auctioneer
OFFICE, OLD BOSTON & MAINE STATION, GREEN STREET, LOWELL, MASS.

Saturday, Sept. 5, at 3 O'Clock P. M.

GUARDIAN AND HEIRS' SALE OF THE ESTATE OF PRESCOTT L. JONES, BRIDGE STREET, DRACUT, MASS., IN FIVE PARCELS.

By a power from the court, we have advertised and shall sell to the highest bidder, the above five parcels to settle up the estate, on the several premises, regardless of any condition of the weather, on the above date.

The first parcel consists of a two and one-half story house, an ell and about 12,000 feet of land. The lot has a large frontage on Bridge street and is very level, there being over one acre in this lot, it would certainly make a nice little home for some one with sufficient room for a garden. It is situated within 200 feet from the end of the electric line on Bridge street.

Lot No. 2 consists of a beautiful level lot containing 17,500 square feet with a frontage of 65 feet on Bridge street.

Lot No. 4 on plan, contains 28,200 square feet with a frontage of 100 feet on Greenmont avenue.

Lot No. 5 on plan, contains 28,600 square feet with a frontage of 100 feet on Greenmont avenue.

Lot No. 6 on plan, contains 27,000 square feet with a frontage of 100 feet on Greenmont avenue.

The above lots are level and very nice; Greenmont avenue is a new and wide avenue and is exceedingly pretty. The location of all the above properties is within 200 feet of the electric cars on Bridge street; and every parcel must be sold for just what you will bid. You will undoubtedly get a bargain if you attend.

Terms: $200 must be deposited on the homestead and $50 on each lot. The purchaser will have 30 days to take his deeds.

By the order of
BENNIE JONES,
Peter A. Fay, Guardian of Sadie R. Jones and Prescott H. Jones.

WORLD RECORDS

Harry Caldwell Scored 42 of Them

HE WENT 50 MILES IN ONE HOUR

Champion Was Ridden Off His Feet

By Associated Press to The Sun

BOSTON, Sept. 2.—To the biggest pace-follower in America goes the honor of riding the greatest distance on a bicycle in one hour in this country. At Charles River park last evening, Harry Caldwell, the Manchester giant, defeated Albert Champion, and covered 50 miles 30 yards in the 60 minutes of racing. When far-sighted experts predicted 50 miles in the hour early this season they were laughed to scorn, but time has told its own story, and last evening the wonderful speed and endurance of the six-footer from New Hampshire overcame all obstacles, and he stands today crowned as the first man in America to ride 50 miles in one hour.

He also broke records from 4 to 10 and from 16 to 50 miles, inclusive—42 of them in all.

Not long ago Dangla, a Frenchman, covered 50 miles 320 yards. This stands as the greatest distance covered in one hour, but Caldwell's ride, considering that his motor went wrong and he was left unpaced several times, is more remarkable. Had he not met with accidents he would have surely covered 51 miles. At the end of 30 minutes he had covered a 25½ miles, a 51-mile-an-hour gait.

The next best American figure is 49 miles 220 yards, made by Bennie Munroe from a standing start, and as a standing start record it still stands, for Caldwell and Champion were sent away from a flying start.

To cover 50 miles in 60 minutes a man must ride an average clip of 1m 10s for every mile, and it was not until near the close, when Caldwell had accidents, that the pace became slower.

The big fellow was in magnificent condition and he certainly took Champion's measure. On pure speed Caldwell lapped Champion repeatedly, and despite the fact that the Gaul many times tried to fight the big fellow off, the pace would tell on him and he would get shaken. A fair idea of how Caldwell rode can be gleaned by the fact that at 11 miles Caldwell was an even mile ahead. He then settled down a trifle, while Champion came strong and made the big fellow hustle some to maintain his lead.

It was on the 46th mile that Caldwell met with his first accident, and from that point to the time the 50 miles were covered the crowd was suffering from heart trouble, Caldwell's supporters needing a stimulant and Champion's rooters a depressent, for they were too excited.

The Frenchman regained lap after lap as the minutes went by, and when the gun was fired for the last two minutes of riding chaos reigned. Men and women stood upon their seats and cheered like mad, meanwhile counting off the seconds and watching with anxious eyes their favorites. Caldwell's supporters shivered in their places and watched with bated breath the Frenchman, who was gaining yard after yard and swinging all over the track in his effort to beat the Manchester man.

The Gaul made a desperate attempt and at one time it looked as if he might turn defeat into victory, but on that last minute Caldwell ground his teeth together and stuck to it grandly, flashing across the tape for 50 miles just a second before the gun was fired for the hour.

Champion was 30 yards back, fighting for life and needing that distance and one more lap to give him victory. With it almost in sight it was snatched from him.

LOST HIS ARM

YOUNG MAN SHOWED A GREAT DEAL OF COURAGE.

By Associated Press to The Sun

WILLIAMSTOWN, Sept. 2.—Albert McAdoo, aged 17, an employe in the Boston finishing works, met with a fearful accident yesterday morning when his left arm became caught in a belt and was torn off shortly below the shoulder. The arm remained between the belt and pulley, while the young man stepped down from a ladder on which he stood and walked from the mill. As he passed from the mill, he remarked to a friend that he had lost his arm and that it was in the mill. He was taken to the office of a physician, who amputated what was left of the arm close to the shoulder.

Later McAdoo was taken to the North Adams hospital. It is believed that he will recover. He is the son of Alexander McAdoo, an employe in the works.

GONE TO NEW FOUNDLAND.

By Associated Press to The Sun

HALIFAX, N. S., Sept. 2.—A despatch from North Sydney says that William K. Vanderbilt, Jr., of New York, arrived there yesterday and took passage on the steamer Bruce for Newfoundland. He is accompanied by two private detectives and will spend several weeks hunting and fishing.

BOSTON-PITTSBURG SERIES.

By Associated Press to The Sun

MILWAUKEE, Wis., Sept. 2.—Henry Killilea of this city, owner of the Boston American League club, will meet Barney Dreyfus, owner of the Pittsburg club of the National League in a few days and endeavor to arrange for a series of games this fall between the winning teams of the two major leagues for the championship of the United States.

SEASON'S COTTON CROP.

By Associated Press to The Sun

NEW ORLEANS, La., Sept. 2.—H. C. Hester, secretary of the New Orleans Cotton Exchange, announced yesterday that the American crop for the season of 1902-03, amounted to 10,527,559 bales against 10,630,650 last year, 10,787,327 the year before, and 9,436,416 in the season of 1899-1900.

LOWELL COUPLE

Married Out-Doors in New Hampshire

By Associated Press to The Sun

FRANKLIN, N. H., Sept. 2.—A wedding of interest to Lowell, Mass., society took place at 4 o'clock yesterday afternoon at the home of Brackett Calef on Calef hill in Sanbornton, when Miss Sarah E. Calef, daughter of Mrs. Louis Calef of Lowell, was married to Harry Keep, a prominent Lowell business man.

Brackett Calef is an uncle of the bride and she has made her summer home with him for several seasons. The ceremony was an outdoor one, and the perfect autumnal weather made the day an ideal one for such a ceremony. The officiating clergyman was Rev. Daniel C. Knowles of Tilton.

The couple were attended by Master Maitland Loverin and Miss Louise Loverin of Buffalo, a nephew and niece of the bride. After the ceremony a reception was held and lunch was served. Mr. and Mrs. Keep will reside in Lowell.

Mr. and Mrs. G. P. Burns of Livermore street will enjoy the next two weeks at Nantucket Island.

MOTHER DISTRACTED

SHE BELIEVES HER SON WAS SHANGHIED.

By Associated Press to The Sun

NEW YORK, Sept. 2.—Convinced that their boy has been shanghied, the parents of Howard A. L. Singer, 14 years old, have sent out a general alarm for him.

The boy disappared on Aug. 19. He lived with his parents in the Salome apartment house, 158 West 86th street. On the day he disappeared his mother sent him to a grocery store to make a small purchase. He had but 35 cents with him.

The lad's father, H. L. Singer, is connected with a prominent business house. Mrs. Singer is ill from worry. Howard is her only child.

His mother, sobbing as she told the story, said yesterday:

"Howard must have been kidnapped and taken aboard some outward bound vessel. He did not touch his bank, which contained nearly $10, and his new gold watch, of which he was very proud, is still where he left it. Now, he certainly could not have run away, or he would have taken his watch and money.

"For several days previous to Howard's disappearance there was a strange man lurking in this neighborhood. Boys and girls, playmates of my son, have been to me and told me that this man offered them candy if one of them would go with him. He looked as if he might be a sailor, for he had on a peajacket and a sailor's cap, and his face was weather beaten."

Mr. Singer is indignant at what he considers the neglect of the police.

LOWELL, WEDNESDAY, SEPT. 2, 1903

A. G. Pollard & Co.

WINTER BED COVERINGS

At Warm Weather Prices

Sorry, but the next lot of Blanket Seconds we offer you will have to be fully 10 per cent. higher in price than this lot. All raw materials have advanced—in like manner are the fabric prices raised.

If you can come to this sale do so.

10-4 Size—
$2.50 quality for $1.93 a pair
$3.50 quality for $2.43 a pair

11-4 Size—
$2.50 and $3 quality for $1.97 a pair
$3.50 quality for $2.47 a pair
$4.00 quality for $2.97 a pair
$5.00 quality for $3.47 a pair
$6.00 quality for $3.97 a pair

12-4 Size—
$6.00 quality for $3.98 a pair
$7.00 quality for $4.98 a pair
$8.00 quality for $5.48 a pair

There were 15 cases of White Blanket Seconds here to begin with—two cases sold yesterday.

PALMER STREET—BASEMENT.

FALL DRESS GOODS

At Less Than Half Their Worth

More remnants that we made the contract for a year ago. A big mill has been working on these goods for the past three or four months. All the new fall colors are here. Primella Cloths, India Twills, Whipcords, Cheviots, Serges, etc. All plain colors and all wool. The regular prices are from 69c to $1.00 a yard. Only

39 Cents a Yard

PALMER STREET—LEFT AISLE

Just a Word or so Regarding Utensils for Preserving

Don't use any but the best. If a kettle rusts or a jar leaks—where are you? A lot of hard work for nothing. So we emphasize, use the best utensils. Here you may find them:

KETTLES—The celebrated Granite Steelware Kettles, double coated, are the best kettles. They cost from ..... 50c to $1.40
Single Coated Kettles from ..... 25c to 75c
Iron Kettles, porcelain lined ..... 30c to 70c
FRUIT JARS—The best Fruit Jars are the Royal Lightning Fruit Jars.

They do not leak and cost from 98c a dozen for pints to $1.49 for the two quart size.

Mason Fruit Jars are here at 39c, 49c and 59c a dozen, according to the size.

Little Accessories, Little Priced

FRUIT JAR FILLERS	5c
MEASURING CUPS	5c
MEASURING SPOONS	10c
MASON JAR WRENCHES	10c
FRUIT JAR CARRIERS	25c
FRUIT PRESSES	25c
MASON JAR CAPS	30c DOZEN
JELLY TUMBLERS	25c DOZEN
MASON RUBBERS	5c DOZEN
LIGHTNING RUBBERS	10c DOZEN
PARING KNIVES	5c AND 10c
STONE CROCKS	25c TO 50c
COLLANDERS AND STRAINERS	5c AND 10c

A. G. POLLARD & CO.

MERRIMACK, PALMER AND MIDDLE STREETS.

THE LEADER.

Among the newspapers of Lowell The Sun is unquestionably the leader. It leads in news, it leads in style, it leads in illustrations, it leads in circulation, it leads in enterprise, it leads in everything that goes to make a first-class newspaper.

THE LOWELL SUN

The Weather makes no difference with the brilliancy of The Sun. Rain or shine, three editions daily of Lowell's Greatest Newspaper

ESTABLISHED 1878 | LOWELL MASS. WEDNESDAY SEPTEMBER 2 1903 | 10 PAGES ONE CENT

RACE CALLED OFF

The Wind is Light and the Sea is a Dead Calm

By Associated Press to The Sun

NEW YORK, Sept. 2.—There seemed to be less chance at dawn today for a race between Reliance and Shamrock III than on any day since the yachts first met off Sandy Hook two weeks ago tomorrow. The air was absolutely without life and a dull haze overshadowed the course. The fog was so thick that objects 20 feet away could not be seen.

When the crews tumbled out of their bunks it was to envelope themselves in a shroud of nasty grey mist, that, besides blotting out the surrounding landscape, settled itself in a thick moisture over decks and spars. Nevertheless, they began to prepare the boats for a possible fray, should there suddenly emerge from the gray of the morning a breeze fit for racing.

Towards 9 o'clock the sun cleared away enough of the mist to give the observers on shore a view of the yachts half a mile away.

At the same hour there was a slight increase in the wind and a slight shift. It got over to the north and then moved slightly east to a point from which the big squall came the other day. It increased to three miles, but blew fitfully and not steadily enough to clear the atmosphere.

Both boat owners expressed themselves as skeptical of any results during the day, but Mr. Iselin pointed out that they had until one o'clock to whistle for a breeze.

The racers were all ready at 9:10 o'clock to take a tow out to the starting line but did not begin to move, waiting to see if the committee boat would stop on its way down.

Shortly after nine o'clock, with no committee boat in sight, Reliance took a line from her tender and started out of the hook for the lighship and the Shamrock a line from Cruizer a few minutes later.

Ten minutes after the two yachts rounded the sandy point of the hook they were lost to view in the mist.

SEA A DEAD CALM.

By Associated Press to The Sun

NEW YORK, Sept. 2—By Marconi. 10.53 a.m.—A heavy fog hangs over the course about the lightship.

There is scarcely any wind and the sea is a dead calm.

There is little prospect of a race.

AT STARTING LINE.

By Associated Press to The Sun

NEW YORK, Sept. 2—11.25 a.m.—Both boats are at the starting line, but have not dropped their tows.

The start has been postponed because of fog and calm.

LOOKS LIKE NO RACE.

By Associated Press to The Sun

12.15—The indications point to another postponement of the race.

RACE CALLED OFF.

By Associated Press to The Sun

NEW YORK, Sept. 2—12.35 p. m.—The race has been declared off for the day.

ADRIANOPLE IS IN FLAMES

By Associated Press to The Sun

BELGRADE, SERVIA, SEPT. 2.—AN UNCONFIRMED REPORT IS AGAIN PUBLISHED HERE THAT ADRIANOPLE IS IN FLAMES.

MANY WITNESSES

Michael Graham and His Pal on Trial Today

The case of Michael J. Graham and Thomas Altimus, charged with larceny on eleven counts, came up for trial before Judge Hadley in police court today. Twenty-five witnesses, including several prominent business men, were sworn.

Graham and his pal went about representing themselves as solicitors for advertising for a book in aid of the Freight Handlers' Association of the Boston & Maine railroad. They succeeded in getting considerable money. Graham was arrested in this city and Altimus in Cambridge.

Charles T. Rowland of Simpson & Rowland, was the first witness. He identified the defendants as the two men who called at his store and solicited advertising in aid of the freight handlers of the Boston & Maine railroad. He gave them $5 and said he didn't expect any return for his money.

Freeman M. Ball said that the man who waited on him asked him to subscribe for a book in aid of the freight handlers of the Boston & Maine railroad. Mr. Ball told his cashier to make out a check for $5, payable to John J. McCarthy, president of the association, that they claimed to represent. The check went through and was paid.

James M. Pearson, fruit dealer in Shattuck street, told of his experience with the two young men. They told him their mission and after considerable bantering he told his cashier to give them $2. Mr. Pearson said he did not expect anything in return for the money he paid.

Miss Lydia Barker, bookkeeper for Mr. Pearson, could not identify the men in the dock. Two men called at the store and she gave one of them $2. She could not say if the defendants were the men.

Charles R. Barker of M. Donovan & Co., said that he gave the defendants $2 and that he expected to get advertising space in the book, a prospectus of which they had with them.

David F. Carroll of the firm of Carroll Bros., plumbers, Middle street, identified the defendants and stated that he had given them $5 to benefit the freight handlers of the Boston & Maine railroad.

Mr. Morse, of the firm of Derby & Morse, electricians, said that the defendants called on him at his place of business and asked him to subscribe something for the benefit of the freight handlers. Mr. Morse refused to subscribe.

The two young canvassers, however, succeeded in doing business with Lucius Derby, Mr. Morse's partner. They struck him for $2, but compromised on $5. Mr. Derby said he did not expect any return for his money. His only desire was to help the freight handlers.

Other witnesses who told of their experience with the defendants and who paid them anywhere from one to ten dollars, were C. B. Thomas of Otis Allen & Son, Frank B. Kenney of the T. C. Entwistle Co., E. A. Wilson, coal dealer, D. W. Wilber and Henry F. Wilbur (the latter witness exclaimed Mrs. Silk of David street, by whose sick bared the books went by the defendants was found and officers Barlow, Cawley and Inspector Maher.

PERSONALS.

Luther Holt, Jr., and Sumner S. Holt, of 102 School street, are spending their vacation among the hills of New Hampshire and the White Mountains.

Mr. Miles F. Burns and wife are stopping at Revere beach for a short time.

Misses Josie and Mary Barrett, the latter a nurse at St. John's hospital, leave today for a tour of the South. They will visit Baltimore and Washington and other points of interest, returning home about October 1.

Officer Cornelius Howard is on his two weeks' vacation and Driver Crowell has returned from a pleasant trip way down East.

The Ivernia of the Cunard line docked in Boston at 10.30 this morning. There were several Lowell people on board.

CITY HALL NOTES.

The park commission will meet tomorrow evening at 7.30 o'clock.

The water board will meet at 8 o'clock tomorrow evening.

The special committee on grade crossings will meet this evening at 8 o'clock.

Supt. Conlon left today on a two weeks' vacation which he will enjoy in the White mountains.

DEATHS.

MAXFIELD—Deborah Maxfield, aged 87 years, died yesterday at her home, 52 Warwick street. She was the widow of the late James Maxfield.

JIMMY GARDNER

Made Tom McInerney Stop Pretty Quick

Owing to the small attendance at the Roxbury A. A., Boston, last night, only one bout was put on, and that, the feature event, lasted less than one round. Jimmy Gardner and Tom McInerney of Buffalo, were scheduled to spar 10 rounds, but before half of the first round had gone by, the Buffalo man sought a soft spot on the mat. The "quit" was so palpable that Referee Lewis ordered McInerney to get up and resume sparring. A moment later, however, he went down again, and refused to continue.

LADIES' NIGHT

AT C. Y. M. L. LAST EVENING.

"Ladies' Night" was held by the Autumn table connected with the coming Harvest Festival of the C. Y. M. L., of St. Patrick's church, last evening at the rooms of the association on Suffolk street and brought out a large gathering of young people. Plans were formulated for the coming festival and books distributed after which dancing was enjoyed in the latter part of the evening in the gymnasium. Mr. William Enright is chairman of the Autumn table and is assisted by John Carroll and a corps of young ladies.

EDWARD CRAIG

WAS SUFFERING FROM AN EPILEPTIC FIT.

The ambulance was summoned to 23 Kirk street not before noon today to remove Edward Craig, who was suffering from an epileptic fit, to the Lowell General hospital.

It will be remembered that a little over a month ago Craig was removed to the hospital from the same house, it being thought at that time that he was suffering from drinking liquor, but which afterwards proved to be an epileptic fit.

System Run Down?

Do You Feel All Worn Out?—Constantly Weak and Run Down?—Are Your Nights Sleepless and Your Days Full of Weariness?—A Safe, Simple Remedy.

That unutterably weary feeling is Nature's warning of low systemic activity. It means that the blood, nerves, stomach, bowels, liver and kidneys are disordered. Something is gone wrong inside you.

What you need is a tonic. Stimulants do more harm than good, because they merely excite the nerves to temporary activity, which is invariably followed by a proportionate reaction. Tonics do not bring about abnormal activity but by building up the nerves, regulating the bowels, purifying the blood and restoring perfect action to the liver, kidneys, stomach and bowels, cause Nature to take care of herself.

Iron-Ox Tablets is a true, safe tonic. There is no immediate nerve exhilaration at the expense of the stomach and heart, but swiftly and silently the reinvigorating goes forward and before you realize the change you look better and feel far better than before.

Do not confound Iron-Ox Tablets with liquid preparations which depend upon drug-crazed alcohol for immediate effect, and which create a habit which is nothing more or less than alcoholism. Iron-Ox Tablets build up the system naturally—they cannot create a "habit."

Anything which shocks the system into activity is dangerous. Iron-Ox Tablets are not purgative, cathartic or stimulating in their effect; they are tonic-laxative; they cure by building up the entire system. Purgatives, cathartics and stimulants give only temporary relief by shock and injurious action—they do far more harm than good.

Little Iron-Ox Tablets in an attractive aluminum pocketcase, 25 cents at drug stores, or sent, postpaid, on receipt of price. The Iron-Ox Remedy Co., Detroit, Mich.

There's no use talking. You need a good liver pill. Ayer's Pills. J. C. Ayer Co., Lowell, Mass.

THE WEATHER

By Associated Press to The Sun

Local forecast: Fair tonight and Thursday; light southerly to westerly winds.

SUN LATEST

FIVE O'CLOCK

HAD A REVOLVER

Demented Man Arrested at the House of President Roosevelt

By Associated Press to The Sun

OYSTER BAY, N. Y., Sept. 2.—A man giving his name as Henry Wellbrenner, was arrested at Sagamore Hill late last night while making a persistent demand to see President Roosevelt. The man was armed with a revolver fully loaded. He was taken to the village and placed in the town prison.

Shortly after 10 o'clock last night Wellbrenner drove to Sagamore Hill in a phaeton buggy. He was stopped by the secret service operative on duty. Wellbrenner said he had a personal engagement with the president and desired to see him. As it was long after the hours when visitors are received, the officer declined to permit him to go to the house. The man insisted, but the officers turned him away.

Soon after Wellbrenner returned and again insisted that he be allowed to see the president if only for a minute. This time he was ordered away and warned not to return.

Just before 11 o'clock the man returned a third time and demanded of the officer that he should be permitted to see the president at once. The officer's response was to take the man from his buggy and put him in the stables, where he was placed under the guard of two stablemen. A revolver was found in the buggy.

Later Wellbrenner was brought to the village and locked up. He is five feet, eight inches high, 28 years old, has a medium sized dark moustache, black eyes and evidently is of German descent. He resides in Syosset, about five miles inland from Oyster Bay. He was well dressed in a suit of dark material and wore an old fashioned derby hat. It is thought by the officers that Wellbrenner was accompanied by two men as footprints were found in the road alongside the buggy tracks.

In view of this fact the officer on duty telephoned to the village for assistance and soon was joined by two other secret service detectives.

While Wellbrenner talked rationally to the officers last night it is thought by the officers from his conversation today that he is demented. He said that he had received a telegraphic communication from the president directing him to call at Sagamore Hill.

Wellbrenner's buggy was taken to a local livery barn. When asked what had become of the rig Wellbrenner replied:

"Oh, the president has taken care of it. That's all right."

Wellbrenner is regarded by those who had seen him to be a dangerous lunatic. At Syosset it is learned that the man is the son of a truck farmer and is one of three brothers. He has two sisters. The family is held in general esteem.

DOUBLE TRACKS

Will be Laid Between Lowell and Lawrence

The Boston and Northern road has completed plans for the double tracking of the road from Lowell to Lawrence.

The surveys have been made and it is said that the contract for the work has been given out.

The rails were purchased in Germany and were shipped here and now are stored in this country. President Sullivan ordered the rails in Germany because he could get them cheaper there. It is expected that the tracks will be laid and the cars running over the double rails before the snow flies. This arrangement will obviate the delay now experienced at turnouts and will go a great way toward preventing accidents, inasmuch as a car will have practically a clear track all the way between Lowell and Lawrence.

Besides it will shorten the time occupied in the trip between the two cities and it is believed that under the new schedule the run from Lowell to Lawrence will be made in forty-five minutes and possibly in less time. One thing is certain it will also greatly lessen the time occupied in the trip from Lowell to Haverhill. Patrons of the road will be pleased with the action of the company in having the double tracks laid.

FUNERALS

CONIS—Cassiri Conis, aged six months, child of Angelo and Kathleen, died yesterday at the home of the parents, 500 Market street. The funeral occurred yesterday afternoon at 2.30 from the home, and interment was in the Edson cemetery, C. H. Molloy in charge.

DOW—The funeral of Lyle Dow took place yesterday afternoon from her late home, 56 Council street. Singing was by Mrs. Goucher and Mrs. Hill. The services were very largely attended. Interment was in Edson cemetery. Rev. James E. Allen officiated both at the house and the grave. Undertaker J. A. Wendlock had charge.

COOK—The funeral of Willie Cook, the boy who was drowned in the Merrimack river last Friday morning, of whose body was recovered yesterday by Undertaker Molloy, took place yesterday afternoon from the funeral parlors of Undertaker Molloy in Market street. The interment was in the Catholic cemetery.

FOR LABOR DAY

Committee Will Complete Plans Tonight

The Labor Day committee of the city council will meet this evening at city hall and complete arrangements for the celebration.

It has been suggested that as the park commissioners have specified that no sports or games be held on the labor people in Boston that the committee on sports in view of its work and its business, begin the proceed to arrange the sports on the celebration. Parties interested in the matter of the contest are requested to hand in their names to the committee.

[illegible] Concord this morning [illegible] 3 to 9. The game will be at the Cross St.

POET 10¢ CIGAR NOTHING BETTER

SUES A BANKER

ARTIST CLAIMS THAT HE HAS HER $11,000.

By Associated Press to The Sun

NEW HAVEN, Ct., Sept. 2—Mrs. Amelia B. Douglass, the artist, who has a studio at Short Beach, near Ella Wheeler Wilcox's bungalow, known as "Driftwood," brought a suit yesterday in the superior court against James H. Morton of East Haddam, Ct. According to the allegations of the artist, on Nov. 17, 1901, Mrs. Douglass came into possession of $11,000 belonging to her dead husband's estate. The artist claims that she gave Banker Morton this money to invest for her and that he failed to do so and appropriated the funds to his own use. Mrs. Douglass says she is unable to get an accounting. It is claimed in the writ by Mrs. Douglass that Morton urged her to let him invest her money, saying that she was not acquainted with investments and he, being a banker, fully understood them.

Mrs. Douglass is well known socially among the summer colony at Short beach. She was the heroine of a Short beach sensation recently when she drove away with her revolver two men who were trying to get into her home. She is about 50 years old.

GUNNING FOR CROWS

FARMER FIRED AND FATALLY INJURED HIS DAUGHTER.

By Associated Press to The Sun

OTSEGO, Mich., Sept. 2—Duncan Swan, a well known farmer, accidentally shot his daughter, Mame, yesterday and she died last night. Swan has been troubled with crows in his corn, and when he saw the stalks moving he fired at the corn. To his horror his daughter screamed and he found that he had shot her in the breast. She was gathering corn for dinner and her father did not know it. Swan is almost crazed.

NARROW ESCAPE

HOTEL PROPRIETOR CAME NEAR BEING ASPHYXIATED.

By Associated Press to The Sun

BOSTON, Sept. 1.—Philip J. Rowe, proprietor of the Hotel Charlesbank, corner of Cambridge and Charles streets, had a very narrow escape from gas asphyxiation yesterday morning. Mr. Rowe, with his wife and child, occupy a suite on the second floor of the hotel, which has eight suites, each provided with a separate gas meter. Formerly his wife and child were away on a visit, Mr. Rowe occupying his room alone Monday night.

He retired about 11 o'clock, and as he did not arise at his usual hour, 9 a. m., his housekeeper became alarmed and went to his room to call him, about 10 o'clock. After some difficulty she succeeded in arousing him.

On getting out of bed Mr. Rowe staggered and fell upon the floor and was taken violently sick. He succeeded in opening the door, when the housekeeper discovered that the rooms were filled with gas, and in getting the windows open she also was taken ill.

Dr. Lawler was hastily summoned and succeeded in reviving Mr. Rowe, although he said that it was a close call, and had Mr. Rowe remained in the room a little longer he would undoubtedly have died. Upon the gas employes being called, it was discovered that there was a defect in the meter, through which the gas had been escaping all night.

Peter A. Cline, director of St. Anthony's church choir, started yesterday for New York and Atlantic City.

DOUBLE MURDER

Couple Were Found Dead in Their Home

THERE WERE INDICATIONS OF A FEARFUL STRUGGLE

The Bodies Were Badly Mutilated

AN ADOPTED SON SUSPECTED BY THE POLICE

There Is No Trace of Him

By Associated Press to The Sun

WARRENTON, Mo., Sept. 2—Mr. and Mrs. Yonter, aged respectively 60 and 51, have been found murdered at their home on a farm within a few miles of this city. Information of the murder was found by a rural mail carrier in an anonymous letter left in a box in front of the house. The carrier at first thought the letter a hoax and did not investigate at once. The bodies were badly mutilated and indicated that there had been a fearful struggle between the aged couple and their assassin.

Suspicion is directed against William E. Church, an adopted son of the murdered couple, who has disappeared and the most diligent search has failed to disclose any trace of him.

MORE CASES

OF TYPHOID FEVER REPORTED TODAY.

Three more cases of typhoid fever were reported at the health department at City hall, this morning.

Pensioners Attention!

Your voucher will be carefully executed if taken to

ROBBINS - 90 Prescott St.

WANTED—A middle-aged woman to assist in housework at 16 Elliott street.

LOST—Aug. 29th, a dark angora female cat. Suitable reward if returned to 127 Cross street.

TABLE GIRL wanted at 92 John street.

TWO SALESGIRLS wanted; one must understand millinery and alteration; these speaking French and English preferred. Apply M. Goldman & Co., corner Market and Dutton streets.

To the Honorable the Justices of the Superior Court within and for the County of Middlesex:

Respectfully libels and represents Annie Irvine of Lowell, in said county, that she was lawfully married to Thomas Irvine, when last heard of was in New York, in the state of New York, at Central Falls, in the state of Rhode Island, on the fourteenth day of December, A. D. 1899, and thereafterwards your libellant and the said Thomas Irvine lived together as husband and wife in this commonwealth, to wit, at Taunton and Lowell; that your libellant has always been faithful to her marriage vows and obligations, but the said libellee being wholly regardless of the sanctity of Lowell, aforesaid, on the first day of June, 1903, without reasonable cause or excuse, the said libellee wilfully and utterly deserted and abandoned your libellant and has never returned to her; and said desertion has continued for more than three consecutive years next prior to the filing of this libel.

Wherefore your libellant prays that a divorce from the bonds of matrimony may be decreed between your libellant and the said Thomas Irvine.

Dated this seventh day of March, A. D. 1903.

ANNIE IRVINE

Commonwealth of Massachusetts.

Middlesex, ss.

Superior Court, Sept. 1, A. D. 1903.

Upon the libel aforesaid it is ordered that the libellant notify the libellee to appear before our justices of said court, at Cambridge, in said county, on the first Monday of October next, by causing an attested copy of said libel and of the order thereon, to be published in The Lowell Sun, a newspaper published in Lowell, in the county of Middlesex, once a week, three weeks successively, the last publication to be fourteen days at least before the said last mentioned day, and that an attested copy of said libel and order thereon be sent by registered letter to the last known residence of the libellee, that he may then and there show cause, if any he have, why the prayer in said libel set forth should not be granted.

THEO. C. HURD, Clerk.

A true copy of the libel and of the order thereon.

Attest, THEO. C. HURD, Clerk.

RING SPINNERS ATTENTION!

There will be a meeting of the union Thursday evening, Sept. 3, at Spinners' hall, 72 Middle street. Matters of the greatest importance to the members will be brought before you. Hoping that all will attend to give these matters their careful consideration. Per order,

EXECUTIVE COMMITTEE.

G. W. BONNEVILLE, D. D. S.

LOWELL DENTAL PARLORS

Painless Extraction. 89 Merrimack St.

We give Green Trading Stamps.

THE SUN LATEST 5 O'CLOCK

PANIC ON CAR

Excitement in Middlesex St. Early This Morning

Two Passenger Removed to St. John's Hospital — Switch-Box Blew Out and Scattered Sparks in All Direction

A terrible catastrophe was narrowly averted in Middlesex street early this morning when the blowing out of a switch box on an electric car caused a panic among the passengers, causing many to jump from the car which was moving at a rapid rate of speed. A number of people were injured, but after the excitement was over, it was found that Annie Johnson, a girl about 20 years of age, residing at 54 Howden street, and Timothy McNamara, aged 24 years, and residing at 201 Fayette street, were the only passengers who were seriously injured. Both were taken to St. John's hospital in the ambulances, but were discharged later on.

The car on which the accident occurred was one of the electrics which carry employes of the Moore mill in North Chelmsford, who reside in this city, to work. Several cars filled with people leave Merrimack square shortly after six o'clock each morning for the mill.

This morning an electric manned by Motorman Michael Bourke and Conductor Timothy Mack, left Merrimack square with a pretty good freight aboard and a number of passengers were picked up along Central and Middlesex street, so that after passing the Middlesex street station a number of the passengers were standing on the running board on the right hand side of the car.

When the car reached Stevens street the passengers heard a report and immediately saw a shower of sparks issuing from the roof at the rear end of the car. There was a panic in a second and immediately those standing on the running board were thrown from the car by the pressure in the rear. The car was going along at a pretty rapid clip at the time and as the people were pushed and thrown off they fell in a heap in the road.

As soon as the motorman saw the trouble he brought his car to a sudden stop, but by the time the car came to a standstill it was almost deserted of passengers, those who had not jumped off had been pushed off by excited ones trying to get out of harm's way.

The cause of the trouble was the blowing out of the switch box which is on the roof of the car over the rear platform. At the present time it is not known what caused the accident, but a weak wire or various other things could have caused it.

At first it looked as though a number of people were killed and many injured, while the cries awoke almost everyone in the neighborhood and residents along the line were horrified at the scene which met their eyes, but after the excitement was over it was found that but two were seriously injured, those being the Johnson girl and McNamara. A man who was driving up Middlesex street at the time, seeing that a number of people were hurt, took some hay from his wagon, spread it on a lawn on the street and taking the cushions out of his wagon the Johnson girl and McNamara were placed on the improvised couch until the ambulance arrived.

Soon after the accident occurred word was telephoned to the Ambulance station and both ambulances were sent to the scene.

At the hospital it was found that the Johnson girl was suffering from a bruised elbow and hand, and that McNamara had his knee and one hand injured.

The other passengers who were at first thought to be injured were found to be unhurt outside of a few scratches, while a good many of the men and boys had their clothing torn, and the girls escaped with portions of their raiment missing.

WAS HE MURDERED?

James Cook Disappears Suddenly From Farm House

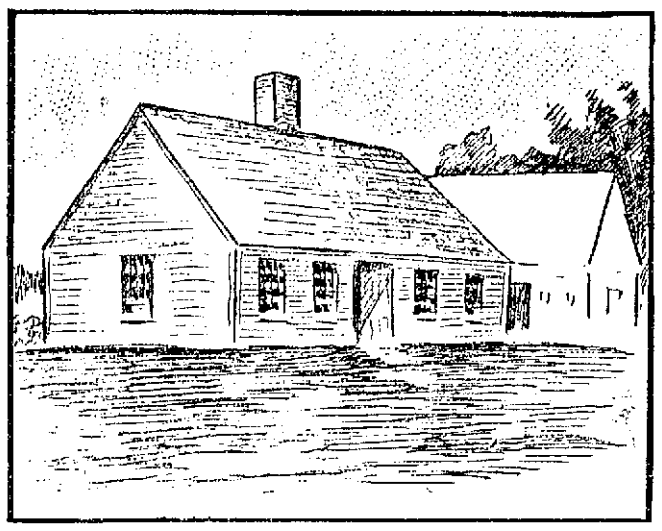

FARMHOUSE ON DUNSTABLE ROAD.

He Was Supplanted by Another Man—He Was Badly Knifed and Some Think He May Have Been Murdered — Suspicious Circumstances Connected With the Case

The whereabouts of one John or James Cook, who lived with a woman known as Dolly Gray in a farmhouse situated on the road that leads from the old Dunstable road to Westford, not far from the four corners, are being inquired into.

The house is known as a wayside house. It is a one-story affair with a pitched roof coming close enough to the ground as to be reached by a tall man. All sorts of complaints about the place have been made and there are those in the vicinity of the old farmhouse who believe that Cook has been foully dealt with by somebody in that vicinity.

Three weeks ago last Saturday night he called at a house not many yards from the farmhouse in question. He was cut about the face and blood was flowing from his wounds which had the appearance of knife wounds. The people upon whom he called did all they could for him and succeeded in stopping the flow of blood. Cook seemed to be in great fear and said that his life was hanging by a thread.

"He swore he'd kill me," he said, while his wounds were being dressed, but when questioned closely as to what he meant he refused to speak the name of the man of whom he stood in dread. "If I should tell you, he'd kill me, sure", he said.

Cook was seen in the vicinity of the old farmhouse for several days after the night that he received the knife wounds. In his face, but for the past few days he has not been seen and those who are well acquainted with the man and his habits are firm in the belief that he has been foully dealt with.

About two weeks before he disappeared the woman with whom he lived came to Lowell and when she returned to the farm she was accompanied by a tall, raw boned individual, who is still with her. The man goes by the name of Bean but he says he's a Spaniard and from certain moods he has shown the neighbors believe that so far as nationality is concerned the man who calls himself Bean tells the truth.

The neighbors also allege that Bean did not take kindly to Cook and that there was more or less hard-feeling entertained on both sides. Cook was heard to say that he wouldn't remain about the place if the Spaniard had come there to stay, and it is alleged that he was told by his former employer "Dolly Gray," that he might go. This state of affairs, the neighbors believe, led to the trouble responsible for the cuts received by Cook and unless he is positively located they will refuse to believe that he is in the land of the living.

Cook was a man who stuck close to the farm on which he was employed and he often told the neighbors that he had no friends in this part of the country. The man who has supplanted him at the farm is looked upon as a queer character. If a neighbor's cow breaks across the lines and gets into the farm that he cares for he hastens to the owner of the cow and proceeds to be abusive. By way of introduction he states that he's a Spaniard and, according to the opinion of a neighbor, he swears in outlandish style. The sum and substance of it is the neighbors fear the man and they would like to know where Cook is.

Cook was not an ideal man by any means, but he was not entirely devoid of principle. His position on the farm was an unenviable one and had he been possessed of stronger moral stamina he never would have engaged himself at such a place. Cook had his weaknesses but he had a good heart after all and was thought well of by the neighbors.

The woman with whom he lived says that Cook is in Dunstable and persons interested in him will visit Dunstable today and search for him. The man who claims to be a Spaniard and who has every appearance of it, retains a sphinx-like silence and goes about the farm swearing at the cattle and frowning upon everybody that comes within reach of his cruel gaze. When asked a few days ago if he knew where Cook had gone he replied that he had all he could do to take care of himself and that Cook would have to do the same.

The house from which Cook disappeared is lonesomely situated and persons living in that vicinity do not speak well of it or its occupants.

WAR IS DECLARED

On "Yale Glides" and "Harvard Dips"

By Associated Press to The Sun

NEW YORK, Sept. 2.—Football tactics in the ball room must stop. No more "Yale glides," or "Harvard dips" or distorted attempts to tread a measure in two-four time when the music calls for three beats in a bar.

Such is the ultimatum of the American Society of Professors of Dancing, now in session here. War has been declared by the professors on what they call the invasion of their special field by college students. The dancing of the two-step to waltz time and the grotesque positions assumed by the dancers are evils attributed to the college fads that have vitiated the public tastes.

"Some of the students," said a professor from Terra Haute, Ind., "invent a series of sinuous contortions and football antics and give it a college name, the public thinks it is all right because the college men do it.

"Now, we want to stop all this and bring dancing back to the old style of graceful carriage that enabled the dancers to express the beauty of motion to music."

Attention was also drawn to the neglect in the large cities of the old square dances, which are still taught in the smaller centers.

COULD NOT AGREE

ATTEMPT TO PERFECT PLAN OF ARBITRATION FAILED.

By Associated Press to The Sun

COLUMBUS, Ohio, Sept. 2.—The conference between representatives of the National Marble Workers' association and the National Association of Marble Dealers, to perfect a plan of arbitration of wage disputes and to arrange a wage scale, has ended in a disagreement. The marble workers' association has about 4000 members in the United States. President Delonge said after the conference that any further overtures would have to come from the employers.

HEAD-ON COLLISION

PASSENGER TRAIN CRASHED INTO A FREIGHT.

By Associated Press to The Sun

HASTINGS, Iowa, Sept. 2.—Passenger train No. 3 on the Burlington road was wrecked here last night in a head-on collision with a freight train. The passengers were thrown from their seats and about 40 were injured but none, so far as reported, sustained serious injury.

MENTALLY UNBALANCED

MAN SAID HE MURDERED A CHILD.

By Associated Press to The Sun

DETROIT, Mich., Sept. 2.—A man giving the name of Charles Risch, walked into police headquarters this morning and said he wished to give himself up as he was the murderer of little Alphonse Wilmes, the four year old boy who was found murdered and his body terribly slashed several days ago. The police say the man is either partially intoxicated or mentally unbalanced and are inclined to doubt his story.

FAILED AGAIN

HOLBEIN COULD NOT SWIM ENGLISH CHANNEL.

By Associated Press to The Sun

DOVER, Eng., Sept. 2.—Montagu Holbein, the English swimmer, who left the south of Ireland yesterday in his fourth attempt to swim the English channel, has failed again. He left the water miles from Calais, France, after swimming seventeen hours and 20 minutes.

REV. MR. MEREDITH

APPOINTED PASTOR OF A LYNN CHURCH.

Rev. W. H. Meredith of Southbridge has been appointed pastor of the Boston Street M. E. church of Lynn for the remainder of the conference year, filling the pulpit made vacant by the death of Rev. W. T. Worth. Rev. Mr. Meredith will assume the pastoral duties Sept. 6. Both clergymen were formerly stationed in Lowell.

DEAD IN CELL

EDWARD COSTELLO SUFFERED FROM DELIRIUM TREMENS.

By Associated Press to The Sun

MANCHESTER, Sept. 2.—Edward Costello, about 30 years of age, was found dead in his cell at the police station Tuesday morning about 8.30 o'clock. Costello had been suffering from the tremens and was under treatment.

Sunday, at midnight, Policeman Coolidge and Patrick Hampstead took Costello from the home of his parents, 276 Summer street, to the station. He was suffering with a slight touch of the tremens. Monday he ate heartily of some soup which his mother brought him, and apparently was coming about all right.

Early Tuesday morning, however, he grew worse and raved at times. He was visited frequently in his cell during the morning and about half an hour prior to his death was talking to Frank P. Wiggin.

At 8.30 o'clock Policeman Butler went in to see how Costello was and he found him lying on the floor dead.

The survivors are his parents and three brothers.

Mrs. Costello, mother of the dead man, said Tuesday morning that for the past two years her son had complained of pains about his heart, and she believes that heart trouble was the cause of his death.

Medical Referee Davis was summoned and viewed the body which was later turned over to Undertakers Kean & Sheehan.

STANDS BY DAUGHTER

$50,000 SUIT FOR DAMAGES MAY BE SETTLED.

By Associated Press to The Sun

STAMFORD, Ct., Sept. 2.—Miss Alice Bradley and her mother, Mrs. A. H. Scofield, have been reconciled, and Mrs. Scofield is standing by her daughter in her present trying position. The reports that there is a likelihood of settlement of the $50,000 suit for damages brought by Mrs. Quintard against Miss Bradley are unfounded. A long time ago there was some desultory talk of such a settlement of the case on a monetary basis, but there were never any definite offers made, according to Homer S. Cummings, Miss Bradley's counsel.

Mr. Cummings is prepared to go on with the trial of the case, which will probably be reached in a few weeks. A rumor that the Quintard-Goodrich show had been attached and that Miss Bradley and Quintard had separated was current here, but could not be verified. Miss Bradley's whereabouts could not be ascertained.

MAXINE ELLIOTT

TELLS HUSBAND SHE IS A SICK WOMAN.

By Associated Press to The Sun

NEW YORK, Sept. 2.—Maxine Elliott Goodwin, wife of Nat C. Goodwin, returned home yesterday on the Kronprinz Wilhelm a sick woman. The beautiful actress is suffering from a severe attack of neuritis, brought on from seasickness induced by a yachting trip a month ago.

For the last four days she was in communication twice daily with Mr. Goodwin by means of the wireless telegraph. Yesterday she told him the probable time that the Kronprinz would be docked at the Hoboken pier, and sent him a list of friends she wanted to greet her. They were all there.

"I am really a sick woman," Miss Elliott said to her husband. "But I hope I'll be well enough to open on the 28th, as we planned."

"What do you mean by traveling on a yacht, anyway?" asked her husband, facetiously.

"O, that's my way," she replied airily, giving him a little pat on the cheek.

MOLLY MAGUIRES

Said to Have Broken Out Again

By Associated Press to The Sun

TAMAQUA, Pa., Sept. 2.—The continued criminality in the anthracite fields of northern Pennsylvania has only aroused a feeling of insecurity among the residents, while the authorities are very much puzzled over the mystery surrounding the numerous murders committed. It is evident that Molly Maguireism is cropping out again. Police and detectives declare that the infamous Molly Maguire brotherhood is numerically as strong in certain localities as during the early seventies.

Five murders have recently taken place in Schuylkill county. All the victims were inoffensive, industrious and deserving miners. They received "coffin notices," but paid no attention to them. The Schuylkill county commissioners have offered a reward of $3250 for the arrest and conviction of the criminals.

GAIN COURTS

Entertained by French Courts Last Night

Grand Chief Ranger John F. Jandron of Worcester and the executive council of the Grand Court of Foresters paid a fraternal visit to Circles Samuel De Champlain, which after a short business session entertained the visitors royally. Nearly the full membership of both Champlain and Gatin courts were present while the other local courts were well represented.

After the business of the meeting was transacted the guests of the evening were introduced.

August Jean, the presiding officer of the evening, introduced as first speaker William A. Hogan, Esq., who occupies the office of Supreme Sub-Chief Ranger of the order. Mr. Hogan spoke at length on the aims and objects of the order and of the benefits which are to be derived from membership in it, and was roundly applauded at the conclusion of his address.

He was followed by Mr. Jandron, who in a brilliant discourse, told of the conditions of the order in Massachusetts. According to his statements there has been a decline in the membership during the past few years and he spoke of this as a deplorable state of affairs, and, urged that more individual effort be exercised in the promotion of the order.

The other speakers were Grand Sub-Chief Ranger of Massachusetts Edward B. O'Brien of Lynn, Grand Junior Woodward William H. Stafford of Lowell.

Refreshments were served by a committee from the French courts.

The executive council is composed of the following named, all of whom were present last evening:

Grand chief ranger, John F. Jandron of Worcester; grand sub-chief ranger, Edward B. O'Brien of Lynn; grand treasurer, L. H. Beatty of Lawrence; grand secretary, J. J. Gallagher of Lowell; grand recording secretary, P. J. Brown of Worcester; grand senior woodward, D. F. McGuire, Leominster; grand senior beadle, W. J. Mountain, Gardner; grand junior beadle, John J. Brady, Fall River; past grand chief ranger, W. H. Stafford of Lowell; grand trustees D. M. Hooley, Arlington; Thomas A. Green, Lowell, James H. Kelly, Brockton.

The different courts were represented by the following numbered delegations:

Court Merrimack, 11; Middlesex, 33; City of Lowell, 36; General Shields, 46; Champlain, 49; Wamesit, 51; General Butler, 88; Scandia, 122; Centralville, 164; Gatin, 185; Columbus, 60; Gen. Dimon, 217.

Miss Anna Mosher, of Centre street, leaves today for a three weeks' vacation, to be spent in Northern New York.

Children's Rockers WITH One Pound of Our 60 Cent Tea

O'Brien Bros TEA DEALERS 227 Central Street Tel. 679-5. Free Delivery

MOTOR-PACED RACES —AT THE— NEW COLISEUM Lakeview Avenue and City Limits.

Thursday Night, Sept. 3, WALTHOUR vs. LAWSON.

Friday Night, LEANDER vs. CALDWELL.

Saturday Night, Winners of Previous Night's Races.

Amateur Events Admission 25 Cents.

LAKEVIEW THEATRE ONE SOLID WEEK Commencing Monday, Aug. 31 JOSEPH J. FLYNN'S COLONIAL COMIC OPERA CO. In the witty and tuneful operatic satire "SAID PASHA"

The sweetest music and the funniest dialogue of the season.

The entire cast of principals happily located in excellent characters.

The chorus entrusted with the best ensemble numbers they have yet had.

The costuming and scenic environments pretty and appropriate.

The entire performance twice daily, afternoon and evening.

..EXCURSION.. TO HAMPTON BEACH Thursday, Sept. 3 ROUND TRIP ONLY 75 CENTS.

Lowest rate ever made to the seashore. Tickets good on any cars. Spend the day there or leave during the noon hour and have about six hours at the shore. Tickets on sale by the Lowell and Pelham starter at Merrimack Square.

FOR BOSTON

Take the Palace Observation electrics of the Lexington and Boston St. Railway from Merrimack Sq. Church Sq. to Sullivan Sq. Terminal, Charlestown, for all sections of the Elevated or Subway; or you can go by way of Arlington Heights and Charlesbridge, entering Subway at Park St. These cars passing the famous Paul Revere Trolley trips, taking in the Historical Sights of Lexington and Concord, and they take you to the famous LEXINGTON PARK

WAKEFIELD-READING FAIR SEPT. 15, 16, 17, 18 ADMISSION - 25c 12 RACES 12 BALLOON ASCENSIONS BIG MIDWAY GRAND VAUDEVILLE

Something doing every minute At the Wakefield-Reading Fair. Special Rates on Boston & Maine.

CANOBIE LAKE PARK Week Commencing Aug. 31 Every Afternoon and Evening J. W. Corman's Imperials EXPERT EXPONENTS OF UP-TO-DATE VAUDEVILLE

No matinee Labor Day. Performances at 11 a. m. and 8 p. m.

CANOBIE LAKE PARK An admission charge of 15 cents has been fixed for Labor Day, Monday, Sept. 7. Grounds Free All Other Days

Hood's Medicated Soap

Cleanses, purifies and stimulates the skin, soothes irritations, allays inflammations, heals eruptions, prevents putrefaction in sores and wounds, and lessens the danger of infection by cutaneous absorption. It makes the skin active and healthy. Sold by druggists. Trial size, 10c., full size, 25c.

C. I. HOOD CO., Lowell, Mass. Sample sent Free.

Properly Fitted Glasses Aid the eyes to see without fatigue. . . . GEO. C. ROGERS 145 MERRIMACK STREET.

PETER J. BRADY GROCER Corner Gorham and South Highland Sts. CHOICE TEAS COFFEES and SPICES Try our new brands of Flour, the best in the city. "The King Arthur," "Crown of Gold" and "Banquet."

WE HAVE ALL THE Up-to-Date Remedies

As soon as they're on the market. Among the newest and best are

HINDIPO, the great restorative nerve tonic.

MUNYON'S PAW PAW, liquid and pills for dyspepsia.

F. & B. COLD KILLERS, for these summer colds. No cure—No pay.

ORANGE BLOSSOMS, for all female troubles. Ask for a circular.

Falls & Burkinshaw RELIABLE DRUGGISTS, Successors to C. F. Blanchard, 418 Middlesex St, Opposite Northern Station. Open from 6 a. m. to 11.30 p. m.

COAL, LIME, CEMENT, BRICKS OF ALL KINDS E. A. WILSON & CO. 4 Merrimack Sq. 700 Broadway

(CUT IT OUT.) THE EAGLE CREDIT HOUSE 130 and 132 Middlesex Street This advertisement is good for $1.00 on first purchase of $10.00 or more. CASH OR CREDIT.

AUGUST IS QUARTER MONTH AT WASHINGTON SAVINGS INSTITUTION Don't Delay Depositing 265 Central Street GEORGE A. HARRIGAN, Treas.

Every Woman is interested and should know about the wonderful MARVEL Whirling Spray The only Vaginal Syringe. Endorsed and Sold by the Best Surgeons. Leaves Water Course and Douches instantly. Ask your druggist for it. If he cannot supply the MARVEL, accept no other, but send Stamp for full illustrated booklet—sealed. It gives full particulars and directions invaluable to ladies. MARVEL CO., Times Building, New York.

BLUE AND GREEN Discount Stamps GIVEN JOHN F. SAUNDERS, 159 Gorham St. Cor. Summer Telephone 649-2.

Green and Blue Trading Stamps

50 stamps with 1 lb. 10c Baking Powder.
30 stamps with 1 lb. 50c Tea.
10 stamps with 1 lb. 20c Coffee.
5 stamps with 1 lb. 15c Butterine.
5 stamps with 1 lb. 14c Force.

Corned Beef . . 3c to 6c lb.

Smoked Shoulders ..... 9c lb.
Best Canned Tomatoes ..... 3 for 25c.
Best Canned Peas ..... 3 for 25c.
Best Canned Corn 10c
Best Canned Pears 12c
Best Challenge Milk ..... 3 for 25c
Mince Meat ..... 8c a package

BEST GLOBE BUTTERINE. 3 prints, 50c; tubs, from 13c a lb. up.

CHOICE LINE OF TEAS

75c Best Oolong ..... 50c lb
60c Formosa Oolong ..... 50c, 4 lbs $1.90
50c Golden Tips Assam ..... 39c, 4 lbs $1.50
50c Orange Pekoe ..... 25c, 5 lbs $1.00
50c English Breakfast ..... 39c, 7 lbs. $1.00

CURES in 1 to 5 days. Guaranteed not to stricture. Prevents Contagion. THE EVANS CHEMICAL CO. CINCINNATI, O. U. S. A.

MEN AND WOMEN. Use Big G for unnatural discharges, inflammations, irritations or ulcerations of mucous membranes. Painless, and not astringent or poison. Sold by Druggists, or sent in plain wrapper, by express, prepaid, for $1.00, or 3 bottles, $2.75. Circular sent on request.

Dr. Emmons'. Monthly Regulator has brought happiness to hundreds of anxious women. Longest and most delicate irregularities from any cause yield in 48 hours. No risk or failure. No pain, danger, or interference with work. Success guaranteed at any stage. Mail, $2.00. Particular and confidential advice free. All letters truthfully answered. Money letters should be registered. Address, Dr. J. W. EMMONS CO., 19 Tremont St., Boston.

CHICHESTER'S ENGLISH PENNYROYAL PILLS Original and Only Genuine. SAFE. Always reliable. Ladies, ask Druggist for CHICHESTER'S ENGLISH PILLS in Red and Gold metallic boxes, sealed with Blue Ribbon. Take no other. Refuse Dangerous Substitutions and Imitations. Buy of your Druggist, or send 4c in stamps for Particulars, Testimonials and "Relief for Ladies," in letter, by return Mail. 10,000 Testimonials. Sold by all Druggists. Chichester Chemical Co. Mention this paper. Madison Square, PHILA., PA.

EXTRA

5 O'CLOCK

FOUND DEAD

Congestion of the Lungs Killed Mrs. Dupuis

Mary Dupuis, wife of Moise Dupuis, was found dead in an attic room at 4 Courtney's court off Market street, this forenoon. When the story of her death was given out it was asserted that she had died of injuries received at the hands of a man whose name was withheld.

Medical Examiner Irish viewed the remains and pronounced death due to congestion of the lungs. Mrs. Dupuis contracted a bad cold a few weeks ago and last night she breathed with difficulty. She died about 8 o'clock this morning.

Dr. Irish said there was no evidence of violence on the body with the exception of a black and blue mark on the left thigh.

SELLING COTTON

Brown is Disposing of It Freely

By Associated Press to The Sun

NEW YORK, Sept. 2.—Following the uprise of cotton prices in the cotton pit Monday, when W. P. Brown, leader of the New Orleans cotton bulls, in a spectacular finish closed August transactions, September cotton and fall options broke sharply yesterday and it was very evident that the bull clique was taking advantage of the high prices and selling its accumulated stock.

Mr. Brown admitted that he was selling cotton and plenty of it, but denied with some vehemence the story that he had vaulted the speculative fence and was selling fall options short.

"I am selling cotton," said Mr. Brown, "but it is actual cotton which I own, and it is being sold to spinners for consumption."

Many traders turned a ready ear today to the story that Daniel J. Sully and Theodore H. Price had joined forces with the intention of holding Mr. Brown's grip on the cotton market. Both denied the report, and Mr. Sully personally appeared in the pit and bid for September cotton.

The breaking of the high closing prices on Monday was a general surprise to the cotton speculative public today. It was generally supposed that Mr. Brown intended to carry his deals at least through September, and possibly into the period when the effect of the new crop would be felt.

WOMAN CLIMBED MT. SORATA.

By Associated Press to The Sun

CHICAGO, Sept. 2—A dispatch from Albuquerque, N. M., says:

Miss Annie Peck of New York, who has achieved fame as a mountain climber, accompanied by Dr. W. G. Tight, president of the University of New Mexico, and two Swiss guides, has successfully ascended Mt. Sorata in Bolivia, the highest peak in the Andes. This is the first time the summit has been scaled.

BURGLAR KILLED

Was Shot by a Deputy Sheriff

By Associate Press to The Sun

BALDWIN, L. I., Sept. 2.—Deputy Sheriff Louis J. Cook, early today shot and killed one burglar, probably fatally wounded a second, and captured two others. He discovered them trying to break into vacant house at Baldwin Park, and a desperate fight followed, but Cook escaped injury.

The men are supposed to have belonged to a band which has been active for several weeks in this section and the deputy has been on the watch for them.

The man who was killed had attacked Cook with a corn-knife but after a struggle the deputy managed to draw his revolver and fire, killing him instantly. After shooting the second man, Cook was joined by Charles Crowley, a resident, and they soon captured the two fleeing men.

CHIEF PORTER ELECTED.

By Associated Press to The Sun

MUSKOGEE, I. T., Sept. 2.—Partial returns from the Creek Nation indicate the election of Chief Pleasant Porter by a large majority.

MAY GOELET ENGAGED.

By Associated Press to The Sun

LONDON, Sept. 2.—The engagement is announced of Miss May Goelet to the Duke of Roxburghe

The Duke of Roxburghe is now the guest of Mrs. Goelet, mother of Miss Goelet, at Newport.

COTTON FUTURES.

By Associated Press to The Sun

NEW YORK, Sept. 2—Cotton: Futures opened steady. Sept., 11.45; Oct., 10.55; Nov., 10.22; Dec., 10.19; Jan., 10.16; Feb., 10.11; Mar., 10.10.

SHE GETS A LEGACY

Nellie Simonds Inherits Part of the Sweatt Estate

Nellie Simonds, better known as Nellie Washburn, a feeble-minded woman 35 or 36 years of age, who has lived in Lowell and vicinity for almost all her life, sometimes begging from door to door, accompanied by a colored child, of whom she is the mother, is entitled to $6000, her portion of the residue of the estate of the late Samuel Sweatt in Branch street. Nellie Simonds' mother is dead. She was the niece of the late Samuel Sweatt.

Nellie Simonds' life story is more sad than romantic. Her attachment to her colored child is probably stronger than any attachment she ever formed. Driven from home by the man who married her mother, because she wouldn't work, Nellie went from pillar to post and for a time lived in a hen house in Middlesex Village. She led a wandering life and has been looked upon as an outcast.

The estate, the one-fifth of which belongs to the wandering woman, is situated in Branch street next to the estate of the late James W. Bennett. The estate is being settled by Anna E. Watson, and Joseph S. G. Sweatt of Medford is the one most anxious to find Nellie Washburn. He is her uncle.

DREW REVOLVER

Deaf Mute Fired at His Wife

By Associated Press to The Sun

CHICAGO, Sept. 2. William Sipes, a deaf mute, had a quarrel in written conversation with his wife last night and at its climax shot her five times, inflicting wounds from which she probably will die.

When the police arrived, Sipes attempted to escape and while climbing on the roof of his house was dragged back by detectives. He pointed his revolver in their faces and pulled the trigger but all the bullets had been discharged at his wife.

FIFTH ANNUAL NASHUA FAIR

Sept. 7, 8, 9, 10, 1903. Large list of exhibits and attractions. The fifth annual Nashua fair will be held in that city Sept. 7, 8, 9 and 10 and will be an event of decided importance to the people of New England. It will be one of the largest and best fairs of the year and the attractions provided will be unsurpassed. It will not only be a fair but also an exhibition in every sense of the word.

The fair will open Monday, Labor day, with exercises and a program appropriate to the holiday. Tuesday will be children's day and thousands of parents with the little folks will attend during the day. Amusements which will please the children as well as hold the interest of their elders, have been arranged. Wednesday will be grange and governor's day. On Thursday a monster firemen's muster will be held.

The sports of each day will include horse racing, base ball and other events of a most interesting nature. The entries for the races are large and include some of the best horses in the east. For the state races purses of $300 are offered. A novel feature will be automobile racer, in which high powered machines will compete. The vaudeville attractions are the best ever offered at a New England fair, and there will be a continuous performance every day.

The Midway at the Nashua fair will be the largest and best of the year. The applications for space have already taken up all the available land set apart for the purpose and the management has had to make arrangements to annex a new territory. There will be fun and amusement for everybody in this feature.

The exhibit of live stock, grain, vegetables, fruit, etc., will be very large and interesting, and in fact the fair in every department will be complete and up-to-date.

Special trains will be run from many principal stations on the Boston & Maine railroad and round trip tickets at reduced rates will be on sale.

For detailed time and date of special train and stations and rates, see Boston & Maine posters or inquire of agent.

The family of Rev. W. A. Bartlett, D. D., formerly of the Kirk Street church, will leave their summer cottage at Ocean Park, for their home in Chicago, on Thursday.

TROOPS IN READINESS

IN CASE OF TROUBLE AT CRIPPLE CREEK.

By Associated Press to The Sun

DENVER, Colo., Sept. 2.—Adjutant General Sherman Bell is quoted as saying that orders have been issued for the state troops to hold themselves in readiness to turn out at a moment's notice should the strike situation in the Cripple Creek district demand their presence.

The mine owners association of the Cripple Creek district has offered rewards for the conviction of the persons guilty of the assaults yesterday and also for the arrest and conviction of the men who burned the shaft house of the Sunset Eclipse mine recently.

INTERESTING TRIP

DR. AND MRS. CHASE TROLLEYED TO NEW YORK.

Dr. John Chase, of Goodale's store, and wife have just returned from New York, having gone there by trolley. The trolley trip took 25 hours and cost less than $10.

The first day's trip took them as far as Hartford, Conn., where they remained over night. The evening of the second day found them at Brooklyn bridge. From Milleville, Conn., to New Haven, a distance of 6½ miles, they were obliged to take a train, but the remainder of the distance was all done by trolley.

COMMON COUNCIL

ADJOURNED UNTIL NEXT TUESDAY NIGHT.

The common council met last evening but the members were not in a mood to transact much business, so an adjournment was voted until next Tuesday, when the upper branch will also meet.

THUMB LACERATED

GEORGE REPSON MET WITH PAINFUL ACCIDENT.

George Repson, residing at South Lowell, while carrying a large timber, let it fall crushing his right thumb. He was taken to the Emergency hospital where it was found that on the inner side of the thumb there was a laceration three inches long. It was found necessary to take five stitches in the wound.

Miss Emma Sheldon of St. John, N. B., and Mrs. Mary Holland of Boston and Mrs. Kate Nevins of New York were guests of Rev. F. M. and Mrs. Pickles last week.

THOMAS W. HALL

Asked the Police to Arrest Him

By Associated Press to The Sun

NEW YORK, Sept. 2.—A sad-looking, middle-aged man walked into the office of the captain of detectives at the Brooklyn police headquarters yesterday morning and said that he was sick, homeless and penniless. He wanted to be arrested as a vagrant.

"Indeed," he said to Detective Sergt. Logan, to whom he was assigned as a prisoner, "I've been on the point of giving myself up to the authorities ever since I left jail, for I played a mean trick on the keepers, who had placed me on my word of honor. I broke it when I saw a chance to get out and I've been remorseful ever since.

"And I have not prospered in all that time. I have been going steadily from bad to worse and although I have committed no crime since—I did not commit any then—luck has been steadily against me. I am estranged from my wife and son. I have no employment, and I am ill."

The prisoner proved to be Thomas W. Hall, who 12 years ago lived in a suburb of Boston and was generally respected. He was a salesman, doing fairly well and his wife and one child, a son of 10, were comfortably housed, clothed and fed. One night the man had a quarrel with an Italian, a stranger to him. He said that the Italian attacked him, but being lusty he turned on his assailant and gave him a sound drubbing.

The Italian was disabled so much that he was sent to the hospital, and Hall was placed under arrest. The injured man recovered and was able to appear in court against Hall, who was convicted and sentenced to the reformatory at Concord, Mass.

The sentence was indeterminate and might have expired at the close of nine months' imprisonment if the accused had behaved himself. He was a little better than the run of prisoners who were sent to the reformatory, and the warden pitied his plight and made him a "trusty." He was employed in doing odd jobs about the office and was given the freedom of the corridors and the office buildings.

One night the prison door was open and he walked out. The escape was made on the impulse of the moment, but the delicious sensation of freedom after two months of constraint led Hall to walk rapidly away from his prison environments.

"There was one second or two," he said in his clear-cut narration to the authorities, "when I hesitated, and I had not walked many steps from the reformatory then. The sense of my own manliness came upon me. I had been trusted by the keepers and now I was violating their trust and maybe getting them into serious trouble. It was then that the impulse to return came upon me.

"But another thought came into my head. I believed that I might be able to see my wife and child and stay free, and that thought stirred me to keep on my way. As a matter of fact, I have not seen either of them since I left the prison nearly 12 years ago.

"I have heard from them in an indirect way, but I have feared to go to their home because of the dread that I would be recaptured. So I kept out of the way, and sure heard from my people in a roundabout way since. I hear that my son is now in the 20's and is doing well.

"The first place that I went for when I got out of prison was Pawtucket. I got work there as a salesman and stayed there until I heard that there was a possibility of my recapture. Then I moved on, and I have been 'moving on' ever since. I got work and managed to keep myself decently for a long time. But I feel that I have been gradually getting lower and lower.

"Many times, though, the impulse has come on me to return and give myself up. Now I am weak and out of work. I am desperate and do not care how soon I may be sent to the prison to work out my sentence. Then I can go out in the open and look up my friends.

"It is better that I should go back. It will be a requittal in some measure for the trust that the men who have charge of me reposed in me, even after all these years of wandering."

Detective Logan took the prisoner over to the Adams street court and he was arraigned before Magistrate Tighe as a vagrant. He very frankly stated to the magistrate that he was an escaped prisoner and briefly outlined his story to the judge.

Then he was committed to the Raymond street jail until Thursday next. By that time the authorities will have heard from the officials of the reformatory at Concord.

VENTURESOME GIRL

WENT UP IN BALLOON AND MADE PARACHUTE JUMP.

By Associated Press to The Sun

NEW HAVEN, Ct., Sept. 2.—Miss Carrie Meyer, aged 23 years, of this city, was upbraided by her mother Monday night because she did not come in early enough, and yesterday the young woman went to Edwin Rock to take the balloon ascension with Prof. T. H. Flowers of Boston. Just before the balloon was ready to go up Prof. Flowers was asked by Miss Meyer if he would take her up with him. He consented and she donned the stage costume which Prof. Flowers' assistant intended to wear on the ascension. Then she climbed into the balloon car and she and the professor went up. She had never before put her foot into a balloon. The balloon ascended a mile. When the balloon was within 300 feet of the earth on the downward trip, under the manipulation of Prof. Flowers, Miss Meyer dropped the remainder of the distance by the aid of a parachute. She landed in an open lot. It was stated by the young woman last night that she did the act to scare her mother because she had upbraided her for being out late nights.

CAMPAIGN OPENED

BRYAN ON THE STUMP IN OHIO.

VERSAILES, Ohio, Sept. 2.—The Ohio democratic state campaign was formally opened here last night with a large and enthusiastic meeting.

The chief speakers were W. J. Bryan, Tom L. Johnson and John H. Clarke, candidate for United States senator to succeed Senator Hanna. Bryan in his speech spoke enthusiastically of the ticket nominated by the democratic state convention and predicted victory for the ticket. He also endorsed Clarke for United States senator.

Another club woman, Mrs. Haule, of Edgerton, Wis., tells how she was cured of irregularities and uterine trouble, terrible pains and backache, by the use of Lydia E. Pinkham's Vegetable Compound.

"DEAR MRS. PINKHAM:—A while ago my health began to fail because of female troubles. The doctor did not help me. I remembered that my mother had used **Lydia E. Pinkham's Vegetable Compound** on many occasions for irregularities and uterine troubles, and I felt sure that it could not harm me at any rate to give it a trial.

"I was certainly glad to find that within a week I felt much better, the terrible pains in the back and side were beginning to cease, and at the time of menstruation I did not have nearly as serious a time as heretofore, so I continued its use for two months, and at the end of that time I was like a new woman. I really have never felt better in my life, have not had a sick headache since, and weigh 20 pounds more than I ever did, so I unhesitatingly recommend your medicine."—MRS. MAY HAULE, Edgerton, Wis., Pres. Household Economics Club.

When women are troubled with irregularities, suppressed or painful menstruation, weakness, indigestion, leucorrhœa, displacement or ulceration of the womb, inflammation of the ovaries, general debility, and nervous prostration, or are beset with such symptoms as dizziness, faintness, lassitude, excitability, irritability, nervousness, sleeplessness, melancholy, "all-gone" and "want-to-be-left-alone" feelings, blues, and hopelessness, they should remember there is one tried and true remedy, Lydia E. Pinkham's Vegetable Compound at once removes such troubles. Refuse to buy any other medicine, for you need the best.

Frances Cook, Box 670, Kane, Pa., says:

"DEAR MRS. PINKHAM:—I suffered for ten years with leucorrhœa, but am glad to say that through the use of **Lydia E. Pinkham's Vegetable Compound** and her **Sanative Wash** I am cured, for which I am very thankful."

FREE MEDICAL ADVICE TO WOMEN.

Don't hesitate to write to Mrs. Pinkham. She will understand your case perfectly, and will treat you with kindness. Her advice is free, and the address is Lynn, Mass. No woman ever regretted having written her, and she has helped thousands.

$5000 FORFEIT if we cannot forthwith produce the original letters and signatures of above testimonials, which will prove their absolute genuineness. Lydia E. Pinkham Medicine Co., Lynn, Mass.

THE LARGEST LINE IN THE CITY

—OF—

FALL SUITINGS, OVERCOATINGS AND TROUSERINGS

In all the new designs and shades, direct from New York and London markets, have been received by

JOHN J. SULLIVAN

LOWELL'S LEADING TAILOR

25 PALMER STREET

HEALTH INSURANCE

We have a Health Policy which will interest you. Provides indemnity in case of illness and keeps the family bills paid. In this season when sickness is so prevalent there is no better investment than this policy. Drop us a postal and we shall be glad to show you the policy.

JOHN A. DONOVAN

Donovan Building,

General Insurance, Lowell, Mass.

CASTORIA

For Infants and Children.

The Kind You Have Always Bought

Bears the Signature of Chas. H. Fletcher

STEAM HEATING

WATER HEATING

FURNACE HEATING

CARROLL BROS.'

Tel. 640. 36 Middle St.

GEO. E. METCALF & CO.

FIRE INSURANCE

159 Middlesex St.

CARTER'S Cough Balsam 25c

WILL CURE THAT COUGH

Carter & Sherburne's LOW PRICED DRUG STORE

Merrimack, Cor. Bridge Street.

D. W. HORNE & SON

NEW COAL YARD

CAPACITY 20,000 TONS

UNLOADING 20 CARS A DAY

ALL SIZES ON HAND

YARD: Cor. Hale and Thorndike Streets

OFFICE: 15 Central Street.

FROM YESTERDAY'S LATE EDITIONS

GAMBLING DENS

Being Operated at Canobie Lake

Gambling in a dozen different forms is said to be carried on at some of the camps at Canobie lake. Existing circumstances recently brought to light show the moral standard at some of these places to be most discreditable.

Gambling has been carried on at camps at the lake for some time, but to what extent was not known until Sunday, when Detective George Cardwell of Lawrence and Constable William Love of Windham, N. H., made a raid and brought some of the offenders to justice after a descent upon several camps. One camp raided was run by parties from Lynn. At the camp was found gaming implements of every description. A heavy nickle-plated spindle, arrow shaped, which revolved on a circular standard, was one of the seizures. This spindle is used in a common game of chance called "Time Luck." A large circular disk is played upon a table and two players each place a 10 cent piece or other coins at any point along the edge of the disk. Then the spindle is placed in the center of the disk and with a stroke of the hand is made to revolve rapidly by the keeper. The coin at which the point of the arrow stops nearest wins the remaining piece of money for its owner. Mr. Cardwell has this spindle at his office and if honorably worked would prove an interesting, if illegal, game of chance. But the paraphernalia in question is provided with an invisible brake. This brake is controlled by a cord, which is passed through the table and attached to the keeper's foot. By this means the keeper can gauge the speed of the spindle, causing it to stop at which ever coin he desires, thus making it easy to fleece unsuspecting players.

Gambling is not the only crime, it is said, that has been unearthed at Canobie lake. Evidence of existing immorality were found by these officers, the circumstances of which were better left untold. One or two camps which were little better than brothels were cleaned out and their proprietors brought to justice.

Mr. Cardwell told a reporter last evening that everything possible is being done to better the conditions among the camps.

Many unprincipled persons think that when they leave the city and go into the country they may do as they please. They usually find, however, that the laws that protect public morals in cities and large towns hold good in country hamlets as well.

BABY ABANDONED

Mother Who Deserted It Arrested Today

In the early part of last May Jennie McGinley abandoned her fourteen-months old child in Adams street and has not made an inquiry concerning it since. The woman at whose house the child was left has cared for the little one since its inhuman mother deserted it. The task of supporting and caring for the child was too much for the woman at whose house it was left and she reported the case to the Humane society. This afternoon Inspector Walsh and Agent Richardson of the Humane society met Jennie in Jackson street and placed her under arrest. She was taken to police station and tomorrow she will be given a chance to explain to the court why she abandoned her child.

STRAIGHTENING CURBING

PREPARATORY TO RELAYING THE BRICK SIDEWALK.

The employes of the street department started straightening the curbs for in Merrimack street from The Sun building to the corner of Central street. As soon as the work is completed the working of relaying the bricks in the sidewalk will be commenced.

CHIEF CONWAY

MAKES INSPECTION OF STOLEN GOODS IN BOSTON.

Chief of Police Conway of Billerica went to Boston yesterday and looked over the assortment of goods found in the possession of the two men arrested in Boston by Inspector Lafianme of this city and Inspector Cronin of the Hub a few days ago. Mr. Conway thought it possible that the fellows under arrest were the ones responsible for the break made in Billerica a few weeks ago when the Holden house was entered and also for the break about the same time, in an East Chelmsford house. All of the goods, however, found in the possession of the men now under arrest belonged to Somerville parties.

MATRIMONIAL

At the rectory of the Immaculate Conception church at 2.30 this afternoon Mr. Peter Deery of Providence, R. I., and Miss Bridget McAdams of 258 Concord street, this city, were united in the holy bonds of matrimony. Miss Mamie Carlon was bridesmaid and the groom was supported by Mr. D. F. Shea of the New York Telegraph. The groom is a dealer in wines and conducts a magnificent store in West Exchange street, Providence. The bride is a popular and deserving young lady. Mr. and Mrs. Deery will spend their honeymoon abroad.

DRACUT NEWS

Mr. James Crowley of Riverside street, has returned home after spending two months at Lebanon, N. H.

Miss Ella Conley has returned to her home in Dracut after spending a month with her grandmother, Mrs. Prescott, of the Prescott Farm, Windham, N. H.

The Dracut young men who have been camping out at one of the nearby lakes the last two weeks will return home tonight.

Miss Mary Crowley, a popular young lady of Riverside street, Dracut, with Mr. and Mrs. Conley, has returned home from Nantasket beach. Miss Crowley starts Monday for Lebanon, N. H., where she will be the guest of her brother, Mr. John H. Crowley, for two weeks. Mr. Crowley was formerly a Dracut boy and went to New Hampshire to accept a position as overseer in one of the large mills.

PERSONALS

Miss Ellen G. McNamara of Tenth street and Miss Mary A. McNamara of Willow street have gone to Canada for two weeks and later will visit relatives in New York.

Mr. and Mrs. George Campbell of 177 Summer street announce the engagement of their daughter, Christine B., to Mr. J. Fulton James of Chicago, Illinois.

ALARMS FOR FIRE

23 Sounded During the Month of August

During the month of August just ended the local fire department responded to 23 alarms. While August was a rather light month there were six more alarms during August of this year than the same month of last year. Of the 23 alarms, seven were bells, nine stills, six telephones and one automatic.

The loss by fire during the month was small, there being but three fires where the damage amounted to much. On the tenth of the month an alarm from box 28 called the department to a fire in a barn owned by Latour, the baker, in Ward street, while on the 14th of the month a dangerous fire broke out in the ell of Orange H. Stafford's house in Hildreth street. Good work by the department checked the fire and saved the house. On the 26th a child set fire to some clothing in a closet in a house owned by T. H. Hearion in Claire street and the damage was quite large.

The different alarms and the dates on which they occurred were as follows: August 3—box 42, 4—box 24, 5—still, 7—automatic, 9—still, 10—box 28, 11—telephone and still, 14—box 67, 15—telephone, 17—still and telephone, 18—still, 19—telephone, 21—still, 24—box 125 and still, 26—boxes 23 and 113, 28—telephone, 30—still and telephone, 31—still.

GET A LICENSE

IF YOU WANT TO RUN AN AUTO.

It is today and will be hereafter illegal for any person to operate an automobile in this state without a license certificate for himself and a big registration number at the front and rear of his machine.

In consequence yesterday was the busiest which the automobile department of the Massachusetts Highway Commission has known since the duty of registering automobiles was intrusted to it under the new law. But, in spite of the rush to take out the necessary papers, there will evidently be several hundred automobile users who while intending to live up to the law, will have no blue enamel number plates to put on their machines when they are ready to start out today.

Now the question exciting all these dilatory ones is, whether, in case they take their automobiles out without a number on them, the police will stop them and put them into court for breaking the law. A strict interpretation of the law will mean trouble for unnumbered autos, even on the first day; but all automobilists who have filed applications for numbers with the commission and have paid their fees receive a card showing the fact of this, proof to live up to the law, and perhaps the exhibition of this card by any unnumbered automobiles will be enough to satisfy any policeman who holds him up.

CARD OF THANKS

We, the undersigned wish to thank our many friends for their acts of kindness during our bereavement owing to the death of our son and brother, Thomas. We also wish to thank those who sent floral offerings, especially the members of the Butler Veteran Firemen's association.

MRS. JAMES DOYLE and FAMILY.

FINGER CUT.

Bridget Higgins, aged 26 years, and residing at 273 Concord street, while at work in the Middlesex mills this morning had the third finger of her left hand caught in a machine, cutting that member badly. She was removed to the Emergency hospital where the finger was dressed.

FUNERALS

DINSMOOR—The funeral services of the late Hon. James Dinsmoor took place at his residence, 33 Columbus avenue Saturday afternoon at two o'clock, conducted by Rev. Abbott Watson of Windham assisted by Rev. Arthur Cummings of this city. The Aeolin quartette rendered "Abide In Me," and "Lead, Kindly Light." The bearers were relatives of the deceased Jarvis Dinsmoor, Dexter N. Foster, J. F. Covey and George M. Heath. The honorary bearers were Dea. O. A. Brigham, W. N. Blanchard, Oliver Lenhard and G. W. Young. The burial was at the Lowell cemetery and the funeral was in charge of J. B. Currier.

KENNEY—The remains of the late John Kenney were consigned to their final resting place in the Catholic cemetery this morning. The funeral took place from his late home, 8 Olive street at 8.30 o'clock and was largely attended by relatives and friends of the deceased. The funeral cortege proceeded to the Sacred Heart church where a high mass of requiem was celebrated at 9 o'clock by Rev. Fr. Flynn, O. M. I. The choir under the direction of Mrs. Thomas H. Muldoon sang the Gregorian mass and during the service several appropriate solos were rendered.

The bearers were Messrs. Roharge, Avery, Kenney and McDermott. The interment was in the Catholic cemetery where the last sad rites of the Catholic church were solemnized by Rev. Fr. Flynn, O. M. I. The funeral was under the direction of Funeral Director John F. Rogers.

McCABE—The funeral of the late Terrence McCabe took place this morning at 8.30 o'clock from his late home in North Chelmsford and was largely attended by sorrowing relatives and friends of the deceased. The funeral cortege proceeded to St. John's church, where a high mass of requiem was celebrated at nine o'clock by Rev. Fr. Schofield. During the service the Gregorian mass was sung by the choir and several solos were rendered.

The bearers were Messrs. Stephen Ward, Michael McMahon, Frank Dunnigan, Patrick McCluskey, Michael McCabe and Frank Carolin. The interment was in the Catholic cemetery in this city where the committal prayers were read by Rev. Fr. Schofield. The funeral was under the direction of Funeral Directors James O'Donnell & Sons.

HARDING—The funeral of Elizabeth Harding took place at 2 o'clock this afternoon from the home of her parents, James and Mary, 6 Beharrell avenue, off Coburn street. Burial was in the Catholic cemetery. Interment was in charge of Undertaker Molloy.

GRIMES—The funeral of Mary Grimes who died in Boston, Saturday, took place yesterday. The body arrived in this city at noon and was interred in the Catholic cemetery by Undertaker Molloy.

CHIEF HOSMER WILL ATTEND.

Chief Hosmer of the fire department will start on Friday for Atlantic City to attend the convention of fire chiefs.

WILL OPEN FAIR

President Will Speak on Labor Day

By Associated Press to The Sun

OYSTER BAY, L. I., Sept. 1.—Arrangements practically have been completed for the president's trip to Syracuse to attend on Labor Day, the opening of the New York State fair.

Accompanied by a small party President Roosevelt will leave Oyster Bay on the night of the sixth instant, arriving at Syracuse about 9 o'clock on the morning of the seventh. At 10 o'clock he will review the Labor day parade. Shortly before noon he will be escorted to the State fair grounds, where he formally will open the fair and deliver his Labor day address.

Luncheon will be served the president and party on the fair grounds. Returning to the city later in the afternoon, the president will view the parade of the letter carriers. At 7 o'clock Monday evening former U. S. Frank S. Hiscok will give a dinner in honor of the president at which covers will be laid for about 30.

From Syracuse President Roosevelt's party will return directly to Oyster Bay.

ADVANCE IN COAL

25 CENTS A TON ADDED TO THE PRICE.

By Associated Press to The Sun

BOSTON, Sept. 1.—The price of coal was sent up 25 cents a ton in this city today. The following are the prices now quoted:

Furnace, $6.50; Stove, Egg, Chestnut, $7.00; Franklin, $8.25; Shamokin, $7.25.

Since April 1 the price of coal has gone up ten cents a month. No explanation is offered by the coal dealers for the advance in price except that an advance is always made in the autumn and the wholesale price has gradually gone up.

VENEZUELAN CLAIMS

PROGRAM TO BE FOLLOWED DISCUSSED.

By Associated Press to The Sun

THE HAGUE, Sept. 1.—The first session today of The Hague court which is to decide the Venezuelan claims was occupied by the discussion of the procedure to be followed. The members of the council of administration, the premier, Dr Kuyper, and the foreign minister, Baron Von Lynden, were present. The press was excluded from the court. Several representatives of the interested governments have not yet arrived here.

PROF. LAMMASCH AN ARBITRATOR.

By Associated Press to The Sun

THE HAGUE, Sept. 1.—Professor Lammasch, of Australia, has been appointed one of the arbitrators of the claims of the allied powers for preferential treatment in the settlement with Venezuela. Dr. Zorn represents Germany before the arbitration court.

BREAD STUFFS IN LIVERPOOL.

By Associated Press to The Sun

LIVERPOOL, Sept. 1. The following are the stocks of breadstuffs and provisions in Liverpool.

Flour, 28,000 sacks, wheat, 841,000 centals; corn 414,000 centals; bacon 7300 boxes; hams 1300 boxes; shoulders 3100 boxes; butter 5000 cwts.

Kennedy's Oysterettes

The Oyster Cracker with a taste to it.

WAS BEATEN BY THUGS

Boston Marketman Rescued by Police Officer

By Associated Press to The Sun

BOSTON, Sept. 1.—Patrick Ford, a marketman, was rescued from two thugs who had terribly beaten and robbed him in the West End early today by Patrolman Kelliher and after a sensational fight in a dark cellar with the two thugs Kelliher managed to secure one of the robbers. The other escaped. The one arrested gave the name of Antonio LaPere.

While the policeman was passing Thatcher place he heard the sound of groans coming from a dark alley. A moment later he saw a light from a burning match and discovered two men bending over the prostrate form of a third man. The policeman made his way into the alley and attacked both men, who ran a few steps and disappeared into a cellar.

It was dark and the thieves fell over some obstacle and the following policeman fell upon them. Then the battle commenced in earnest. The policeman was unable in the mixup to pull his club or his gun, but he caught the men by their hair. One escaped leaving a cap behind him. He also left a handful of his hair in the officer's grip. The police have these means of identifying the robber who escaped and as evidence against him.

The officer pluckily held on to the second robber and dragged him out of the cellar to the sidewalk fighting fiercely all the way. He managed to get both his prisoner and the injured man to the police station on Hanover street. LaPere says he is 18 years old. In his pockets the police found a gold watch and chain and a check book, belonging to the victim of the robbery. The victim had also $20 in bills in his pocket, which the robbers did not get in the excitement of the fighting.

CONCORD'S GAME

Nashua Beaten by Score of 8 to 4

By Associated Press to The Sun

CONCORD, N. H., Sept. 1.—Nashua started in like a sure winner this morning, but Concord gradually cut down her lead until, with a burst of batting in the eighth, victory was made certain for the local team. The sensation of the game was the capture of a high liner from McLean's bat that first struck Stewart's outstretched glove, and bounded over toward Nesbitt, who juggled it and finally held it for an out. The score:

CONCORD.

	ab.	r.	bh	po.	a	e.
Eustace 3b	5	0	0	0	2	1
Nesbitt rf	5	2	2	4	1	0
Kane lf	5	0	2	4	0	0
Pulsifer rf	5	1	1	0	0	0
Carney 1b	3	1	0	10	0	0
Wiley lb	0	0	0	2	0	0
Stewart 2b	2	0	0	2	2	0
Newton ss	3	1	0	3	4	2
Eaton c	4	1	1	3	0	0
Green p	4	1	2	0	3	1
Totals	36	8	9	27	12	4

NASHUA.

	ab.	r.	bh.	po.	a.	e.
Dowd cf	4	1	2	2	0	0
Pastor ss	1	0	0	0	4	2
Jordan lb	4	1	1	10	0	0
McLean c	4	1	3	5	0	0
Dunn rf	4	0	1	2	0	0
Green lf	1	0	0	1	0	0
Soffel 2b	3	0	0	3	1	0
Wilson 3b	4	0	0	1	1	2
Gokey p	4	1	1	1	8	0
Totals	35	4	8	24	14	5

Innings	1	2	3	4	5	6	7	8	9	
Concord	0	1	1	1	0	0	4	*	-	8
Nashua	0	1	3	0	0	0	0	0	0	4

Earned runs, Concord, Nashua. Two base hits, McLean 2. Three base hit, Nesbitt. Stolen bases, Nesbitt, Stewart. Double plays, Newton and Carney; Wiley unassisted. First base on balls, by Green 1, by Gokey 2. Struck out, by Green 3, by Gokey 4. Wild pitches, Gokey. Time, 1.50. Umpire, McGload. Attendance, 300.

FOR OFFICIAL SPEED TEST.

By Associated Press to The Sun

PORTLAND, Me. Sept. 1. The cruiser Cleveland with the builders and government officials, left the harbor this forenoon for the official speed test on the Cape Ann course arranged for two o'clock today.

SORE HANDS

Itching, Burning Palms, Painful Finger Ends,

With Brittle, Shapeless, Discolored Nails,

As Well as Roughness and Redness.

One Night Treatment with Cuticura, the Great Skin Cure.

Soak the hands on retiring in a strong, hot, creamy lather of Cuticura Soap. Dry and anoint freely with Cuticura Ointment, the great skin cure and purest of emollients. Wear, during the night, old, loose kid gloves, or bandage lightly in old, soft cotton or linen. For red, rough and chapped hands, dry, fissured, itching, feverish palms, with brittle, shapeless nails and painful finger ends, this treatment is simply wonderful, frequently curing in a single application.

Complete local and constitutional treatment for every humour of the skin, scalp and blood, with loss of hair, may now be had for one dollar. Bathe with hot water and Cuticura Soap, to cleanse the surface of crusts and scales, and soften the thickened cuticle. Dry, without hard rubbing, and apply Cuticura Ointment freely, to allay itching, irritation and inflammation, and soothe and heal, and lastly, take the Cuticura Resolvent, to cool and cleanse the blood. This treatment affords instant relief, permits rest and sleep in the severest forms of Eczema and other Itching, burning and scaly humours, and points to a speedy, permanent and economical cure of torturing, disfiguring humours, from pimples to Scrofula, from infancy to age, when all other remedies and the best physicians fail.

Sold the world over. Cuticura Resolvent, 50c. (in form of Chocolate Coated Pills, 25c. per vial of 60), Cuticura Ointment, 50c., Soap, 25c. Dep. Lond. 1, 27 Charterhouse Sq.; Paris, 5 Rue de la Paix; Boston, 137 Columbus Ave. Potter Drug & Chem. Corp., Sole Proprietors.

Send for "How to Cure Every Humour."

SUDDEN DEATH

Man and Woman Found Dead

By Associated Press to The Sun

LAWRENCE, Sept. 1.—Arthur Faucher of 285 South Broadway, was found dead in an ice house stable at Cochichiwick lake, North Andover, late yesterday afternoon.

Faucher with a party of friends, had been fishing in the lake. The other members of the party returned to this city early in the afternoon, leaving Faucher to continue his fishing.

It is believed that he went into the stable to rest, when death, which was probably due to heart disease, overcame him. The body was taken to the undertaking rooms of George M. Colby, where it will remain until arrangements for its disposal can be completed.

WOMAN FOUND DEAD.

Mrs. Peter Connell was found dead at her home, 260 Chestnut street, at 5.20 o'clock yesterday afternoon. The death was reported to the police and Medical Examiner Reed was notified. The cause of death has not been ascertained.

$50 AND COSTS

Fines Imposed on Two Fistic Artists

By Associated Press to The Sun

GREENWICH, Conn., Sept. 1. Fines of $50 and costs each were imposed upon Edward Butler and John Morton, both of Stamford, by Judge Burns in the town court today for engaging to take part in a boxing match. Three men who were to serve as seconds were each fined $10 and costs. The cases grew out of a raid by Deputy Sheriff Ritchie and three officers on a gathering in the town hall last night at North Mianus. The affair had been planned as a "chicken supper," but when the officers unexpectedly appeared it was found that a ring had been pitched and around it were about 100 men, some of them county officials and business and professional men of Greenwich and Stamford. There was a stampede of the spectators, but the officers drew their revolvers and compelled all but one spectator who had escaped to walk before them and give their names. In an anteroom were Butler and Morton ready to go into the ring. They and their seconds were arrested and brought here. One spectator, a county officer, tried to escape by means of a window, but he was too stout to get through and was taken from an uncomfortable position by the waiting officers. Word was received here at noon that the single spectator who had escaped had been arrested at Stamford.

ROLLER POLO

MOVEMENT STARTED TO ORGANIZE A LEAGUE.

By Associated Press to The Sun

BOSTON, Sept. 1.—A meeting of roller polo managers will be held at the Revere House Thursday evening next at 8 o'clock, to discuss the formation of a new league with a membership of six or eight clubs. Chelsea, Lynn, Salem, Lawrence, Lowell, Woburn, Stoneham and Clinton are among those that are expected to be represented. The veteran Tom Cotter will again be at the head of the club in Chelsea and he says he sees no reason why the organization should not be a success.

"We will be rid of the high salaried chaps," said he, "and will have no difficulty in supplying their places with youngsters who can play in a way that would be sure to attract the lovers of the game."

ADAMOWSKI MARRIED

THE BRIDE IS MISS GERTRUDE LEWIS PANCOAST.

By Associated Press to The Sun

NARRAGANSETT PIER, R. I., Sept. 1.—Trinity church, the Sea side church decorated with golden rod, was the scene today of the wedding of Miss Gertrude Lewis Pancoast of Philadelphia and Timothee Adamowski of Boston, a brilliant violinist in the Symphony orchestra of that city.

The Episcopal ceremony was performed by Rev. Mr. Allen the rector, and Joseph Coerne of Boston presided at the organ. There were no bridesmaids, the only attendant being a page of Miss Pancoast, and best man was W. P. Bailey of Boston.

There were present many Boston and Philadelphia people of prominence.

TUG DISABLED.

By Associated Press to The Sun

NEW YORK, Sept. 1.—The marine observer at Sandy Hook reports that the steamer Charles F. Meyer, which left here today for Boston, passed in, towing the tug Savage and a barge and with the signals meaning "do not pass too close to me" which seemed to indicate the Savage is disabled.

GATEMAN'S STORY

Told at Trial of Railroad Officials

WHO ARE ANSWERING MANSLAUGHTER CHARGE

Motorman Tried to Stop the Car

By Associated Press to The Sun

NEWARK, N. J., Sept. 1.—The trial of the eleven directors and officers of the orth Jersey Street Railway, who are accused of manslaughter because of the accident at the grade crossing last February, was resumed today.

James Kay, who was on the stand when the court adjourned yesterday, resumed the witness stand today. Under cross-examination he testified that he had for about a minute before the accident a good view of the motorman of the ill-fated trolley car. The witness said he was standing just south of the steam railroad track and when he first saw the motorman the latter appeared to be struggling hard at both brakes in an effort to stop the car. Witness thought the car was going at a medium rate of speed. It appeared to be under control, that is considering the rate at which it was going. The next thing the witness saw was the car crashing through the railroad gates; then it came into collision with the train. He said he could not be sure whether or not the car had come to a stop before the collision occurred.

Christopher Condron, gateman at the Clinton avenue crossing, testified that no change had been made in the grade or location of the tracks of either the steam railroad or the trolley road during the two years he had been stationed at the crossing prior to February 10. He said that no derailing switches had been connected at the crossing at that time. Derailing switches were brought there and lay on the ground a long time but were taken away in the fall preceding the accident. He described the buildings that shut out the view of the approaching trains from the motormen. He said he was obliged sometimes to lower the gates as often as three times in five minutes.

The witness said that between eight and nine o'clock the front platforms of the trolley cars going in the direction of the high school were invariably crowded with boys and girls. On the day of the accident, the trolley tracks were covered with dry, lumpy snow. He noticed the cars slipping down the grade and he called the attention of a conductor to the fact shortly before eight o'clock.

Prosecutor Riker asked why he had spoken to the conductor.

"Because the cars threatened to go through the gates," was the reply.

The witness said that on the morning of the accident when he had got the bell signal of the approach of the Bernardsville mail, he lowered the gates even more quickly than usual, because he saw three mounted policemen approaching the tracks, riding spirited horses and he feared that the horses might slip on the ice and snow in front of the train.

Condron then described the accident and the efforts of the motorman to stop the car. He at first turned his attention to the showing of danger signals up and down the road on both tracks to prevent further disaster and then helped to look after the injured.

Condron said that the conductor whose attention he had called to the condition of the tracks was Charles Small.

Frederick Thorne, Henry Wolfe and William F. Stucky, the three mounted policemen to whom Gateman Condron had referred, testified that they were eyewitnesses of the collision between the trolley car and the Lackawanna train and that the platform of the trolley car was crowded with children.

Prof. Geo. Sonn of Newark High school, nine pupils of which lost their lives in the accident, testified that he had closely examined the trolley tracks soon after the crash occurred and that he saw no evidence of either sand or salt having been used on the tracks.

Principal W. E. Sterns of the Newark High school corroborated Prof. Sonn as to the condition of the track and the crowding of the front platform of the car.

Oscar Barcliffe, the engineer of the Bernardsville mail, who was crushed in his cab in the accident and was unconscious in the hospital for weeks after, was the next witness. He still apparently is an invalid. When he took the stand he shook as if affected with palsy. Barcliffe testified that on the morning of the accident the snow had interfered with the working of the brake by getting between the brake-shoes and the wheels and stopping the friction. He said he saw the ill fated trolley car approach the crossing when he was about 150 feet away. He realized from the excited actions of the children on the platform that the car was not going to stop and he spoiled the emergency brake but too late to avoid a collision. He said that it was customary for the trolley cars to run so close to the gates before stopping that the engineers could never be sure that a car was going to stop.

Mr. Laindanbury asked whether the witness had brought a suit for $7,000 damages against the North Jersey Street Railway company and the witness replied that he had.

AMATEUR GOLF CHAMPIONSHIP.

By Associated Press to The Sun

GLEN COVE, N. Y., Sept. 1.—The 34 players drawn in the preliminary play of the amateur golf championship of the United States commenced today on the links of the Nassau County club. The course was in excellent condition. George F. Willett, of the Oakley club, Boston, and H. McSweeney of Oil City, Pa., had the honor of opening the contest, McSweeney driving first.

Four competitors failed to appear by noon and their partners won by default. Frederick L. Hawthorne won from R. H. Connelly of Austin, Texas; F. C. Jennings of Garden City, won from Calvin Truesdell of Fairfield county; W. Poultney Smith of Philadelphia won from Augustus R. Fish of the Hillside Tennis & Golf club and William Walker of Chicago won from H. L. Tweedle of the Belmont club, Illinois.

The largest gallery of the day following the Douglas-Alexander match and at the sixth green Douglas was six up. Alexander failing to win a hole. Bruce Smith led George Thorn by five holes on the same green and Willett was two up on McSweeney.

EXCHANGES AND BALANCES.

By Associated Press to The Sun

NEW YORK, Sept. 1. Exchanges, $160,677,425; Balances, $8,080,869.

COTTON FUTURES.

By Associated Press to The Sun

NEW YORK, Sept. 1. Cotton.—Futures opened weak. Sept 10.65; Oct. 10.66; Nov. 10.58; Dec. 10.51, Jan. 10.50; Mar. 10.29.

SEWAGE SYSTEM

Lowell and Lawrence Need New One

SAYS MEMBER OF LAWRENCE HEALTH DEPT.

He Says Deadly Epidemics are Threatened

By Associated Press to The Sun

LAWRENCE, Sept. 1.—"Until a new sewage system is established in Lowell and Lawrence and the Merrimac river is cleansed the mill districts of both towns are in danger of being annihilated by a deadly epidemic," said a prominent member of the local board of health last night.

"It has been proven beyond all question of doubt that the present typhoid epidemic has been caused by these unhealthy conditions. The disease has not been confined to those who have drunk the river water, but many who have bathed in it have been affected as well.

"Conditions at present are not very serious, as most of the cases are very light and fatalities very few. If, we have a run of good, warm weather in September, I predict that the epidemic will increase a hundred fold, and the lives of all the residents of the mill districts seriously threatened.

"The local board of health has made a thorough investigation of the milk supply to see if the present conditions were caused by impurities in the milk that was coming to the town, but they found nothing wrong with it.

"All the 12 cases found in this city and most of the 122 cases discovered in Lowell have been among people who work in the mills or people who live in the mill district. There have been very few cases in the residential portion of either city.

"In Lowell the river water has been mixed with the filtered drinking water by a break in the pipe, but a chart prepared by the water board shows conclusively that the mixing of the unfiltered water with the city water has been the cause of the trouble.

"There are some cases outside of the district where the leakage occurred, but the patients have been employed in the district where the contamination existed.

"At the mills, except the Arlington, river water is furnished for washing purposes, and filtered water for drinking purposes. Operatives are warned against drinking river water on penalty of immediate discharge, but the rule is often evaded.

"The filtered water is pure, but the canal water is oft a cooler. The operatives get heated at their work, and when no one is looking they drink the river water in preference to the other, in spite of all threats.

"The proposed new Metropolitan sewage system which will take in the whole eastern part of the state, will be a great boon to Lawrence and Lowell. Health authorities of both towns will gladly welcome the new system as the only means of ridding the town of the existing unhealthy conditions.

"Something must be done during this coming fall. If the unhealthy conditions that now exist are not improved upon by next summer the health authorities will be called upon to face a problem of great magnitude and importance."

WAR PROVISION

A Land Tax Imposed by Turkey

By Associated Press to The Sun

CONSTANTINOPLE, Sept. 1.—The government has imposed a personal or land tax on the entire population of the empire over the age of 18. The tax is on different classes and ranges from about eighty cents to $500 each annually. This is regarded in some quarters as being in the nature of a provision for war.

DID NOT STRIKE

JEWELRY WORKERS REMAINED AT THEIR WORK.

By Associated Press to The Sun

PROVIDENCE, R. I., Sept. 1.—The threatened strike of the union jewelry workers in this city and in the Attleboro for a nine-hour day, did not materialize and all the shops were operated as usual today.

The jewelry workers' union recently submitted a list of demands to the manufacturers, the time limit for acceptance or the alternative of a general strike being set at September 1st.

The manufacturers at the time refused to accede to any demands and sentiment among them at this time is in keeping with their first decision. They maintain that under present conditions business cannot be carried on successfully if the changes the union desires are made.

There is unrest among the workers and another effort to bring about the desired changes in the wage rate and time schedule seems likely.

WHISKEY AND BEER HABIT

PERMANENTLY CURED BY

"ORRINE"

Physicians and scientists throughout the world have long since pronounced drunkenness a disease of the nervous system, creating a morbid craving for a stimulant. Systems vary as to the kind of drink that will satisfy this craving—some want whiskey, others beer, wine, liquor, etc., the use of which will eventually result in ruining the health and bringing on disease, in many cases ending in death.

"ORRINE" permanently removes the craving for liquor, restores the organs of the stomach to their natural condition and improves the appetite and digestion. It contains no injurious drugs of any description. "ORRINE" can be given without the patient's knowledge, if desired, in tea, coffee, water or milk. It requires no office or sanitarium treatment, but can be taken at home. We will refund the money if it fails to do all that is claimed for it.

Mr. E. T. Sims, Brooklyn, N. Y., writes: "Use my name as a twenty-year drunkard restored to manhood and health by 4 boxes of "ORRINE." It is a wonderful and marvelous cure for the drink habit."

The price of "ORRINE" is $1 per box, 6 boxes for $5. Mailed in plain, sealed wrapper, by Orrine Co., 817 14th St., N. W., Washington, D. C. Interesting booklet (sealed) free on request. Sold and recommended by

ELLINWOOD & CO.,

Barristers Hall, Lowell, Mass.

300 KILLED

During the Fighting in Vilayet of Monastir

By Associated Press to The Sun

CONSTANTINOPLE, Sept. 1—Official reports say that 300 insurgents were killed or wounded during the fighting which occurred last week in the vilayet of Monastir.

The porte has sent a memorandum to the Austrian and Russian ambassadors here pointing out that at the recent mass-meeting of Macedonians in Sofia, Bulgaria, it was decided to send fresh bands into Macedonia, and also calling attention to the fact that committees in Bulgaria were supplying the insurgents with arms and ammunition by means of ships which land their cargoes on the coast in the vicinity of Judia.

REGISTRATION

Great Rush in Boston Yesterday

By Associated Press to The Sun

BOSTON, Sept. 1—The time set by the new police listing law for male residents of Boston to have their names added to the lists made by the police May 1, entitling all male citizens over 21 years of age to become registered voters, expires at midnight tonight.

All who fail to have their names enrolled on the police lists will lose their right to vote in the state and city elections or at the primaries preceding the elections.

It is not necessary to be registered before midnight tonight. Registration for the state primaries closes Sept. 15, and for the state election Nov. 23.

There is, however, an important distinction between police listing and election registration. No man can vote who is not listed by the police as having lived in Boston May 1. The police made up the regular lists during the month of May. Thousands of eligible males were skipped over, the police failing to take all names. Those who were overlooked through carelessness or blundering have only until 12 o'clock tonight to have their names enrolled. The work is done at police headquarters, Pemberton square.

Yesterday the local registration records were broken. The police listed 528, and the election commission added to the voting lists 1145 names. Today fully 1500 more will be added to the voting lists, giving a total supplementary registration to Sept. 1 inclusive of over 5500 as against 609 a year ago.

This is a remarkable showing and convinces the political leaders that the voting lists this year will be larger by several thousands than a year ago.

The new police listing law, which the republicans forced upon Boston as a means of keeping down the democratic vote, has had the effect of giving a remarkable stimulus to registration.

The election commission yesterday registered 1145 men, making a total supplementary registration up to Sept. 1 of 4145. This beats all records. It means that with 10 weeks ahead of them the democrats have cut down practically one-third of the 15,600 names dropped.

It is practically a certainty that almost 1500 names will be added today, making over one-third of the number dropped already added.

A year ago the total supplementary registration up to Sept. 1 was only 609, which means that the police listing law has resulted in a clear gain of about 3500.

SHARP RETORT

THE COBDEN CLUB REPLIES TO CHAMBERLAIN'S LETTER.

By Associated Press to The Sun

LONDON, Sept. 1.—A recent letter of Colonial Secretary Chamberlain, to a correspondent saying it was not necessary to answer the criticisms of the Cobden club, "which appears mainly to be supported by foreigners whose interest it is that we should maintain our present system of free imports," has called out a sharp retort from the club, in an open letter to Mr. Chamberlain, characterizing his statement as grossly inaccurate."

The letter reminds the colonial secretary that he was for many years of the club and that he is therefore perfectly well aware that the foreign members thereof were only elected with the object of encouraging the free trade movement in other countries and that they have no voice in controlling the policy of the club. The letter concludes with saying now that Mr. Chamberlain has been reminded of these facts, unless he immediately and publicly withdraws his statement, it "can only be concluded that it is part of your plan of campaign to try to create prejudice against your opponent by means of statements we can know to be untrue."

The letter is signed by Harold Cox, secretary of the Cobden club.

ROYAL BIRTHDAY

CELEBRATED ON THE HOLLAND-AMERICAN LINE STEAMER.

By Associated Press to The Sun

NEW YORK, Sept. 1.—The officers, crew and passengers of the Holland-American line steamer Potsdam, which arrived today from Rotterdam and Boulogne, celebrated the birthday of the queen of the Netherlands yesterday on board the Potsdam. Last night the following cable was sent to the queen at the palace of Soestdij:

"Having celebrated the royal birthday at sea, the passengers, officers and crew of the Potsdam convey to your majesty their warm felicitations and their best wish for your long life, happiness and the prosperity of your people."

NEARLY STARVED

BOY HAD NOTHING TO EAT FOR DAYS.

By Associated Press to The Sun

NEW YORK, Sept. 1.—Frank Hornicker, 17 years old, walked into the Morrisania police station yesterday and gave himself up where he had been sentenced a year ago in the Lyman School in Westboro, Mass.

He said he had escaped from the Lyman School for burglary.

He had had nothing to eat for two days, he said, and although he dreaded being sent back to the school, he could not endure the pangs of hunger. The Lyman School authorities were notified.

SECRETARY HAY

Will Not Confer With American Board

By Associated Press to The Sun

WASHINGTON, Sept. 1.—The first official dispatch coming directly from Beirut regarding the Mageissen affair, has been received by Secretary Hay. It is dated August 31 and is signed by Consul Ravndal. It says:

"The attempt on Mageissen's life failed utterly. A narrow escape but the vice-consul suffered no injury."

The conference which a committee of the American Board of Foreign Missions last week arranged with Secretary Hay, will not be held. The secretary today received a letter from the Rev. Mr. Barton of Boston, representing the board, saying that the action already taken by this government in regard to the protection of foreign missionaries in Turkey rendered an interview with the secretary of state on this subject unnecessary.

PARDONED CONVICT

HAS SUCCEEDED IN FINDING A NEW WORLD.

By Associated Press to The Sun

HERKIMER, N. Y., Sept. 1.—Albert Fredenburgh has just been liberated from Auburn prison, having been pardoned by Governor Odell after serving 27 years of a life sentence for the murder of Orrin Davis in Gray, this county, in 1875.

"It seemed like a new world to me," said he, when asked how it felt to be out of prison. "I don't know what to make of it, yet it seems almost too good to be true," and he fairly cried with joy, it being several minutes before he could compose himself.

When asked if the new things he saw did not surprise him he said: "Every thing seems strange to me. I can't understand half I see. I saw the trolley cars from the car window yesterday. How they go without an engine I can't understand. I never heard of one before. I didn't read much. I saw newspapers once in a while in prison, but reading about things and seeing 'em is different.

"They tell me a man can talk to a man in New York from here over a wire. I'd like to see it done. I'm going to talk through one of them things myself some day."

Fredenburgh has served the longest time of any Auburn prison inmate. He and his mother were convicted of the murder of Orrin Davis in Herkimer and were sentenced to be hanged, but Governor Tilden commuted the penalty to life imprisonment. Mrs. Fredenburgh died in prison.

It was Fredenburgh's daughter who convicted them. She was implicated and turned state's evidence. She said Davis, who lived with them, was killed with an axe by the old woman while her father held the lamp.

COMPANIONS OF FOREST.

By Associated Press to The Sun

PHILADELPHIA, Sept. 1.—The 11th biennial convention of the Companions of the Foresters of America, began today in Odd Fellows Temple. There were present about 450 delegates representing 749 circles throughout the United States.

This order is the woman's branch of the Foresters of America. There are now about 60,000 members in the order.

STEAMER BARBAROSSA DAMAGED.

By Associated Press to The Sun

NEW YORK, Sept. 1.—The North German Lloyd steamer Kronprinz Wilhelm, which arrived today from Bremen, reports that on August 30 in latitude 45.45, longitude 50.10 she signalled the company's steamer Barbarossa from Bremen for New York which reported that she had broken her starboard tail-shaft and was proceeding under her port engine, but required no assistance.

MORE HONORS FOR WITTE.

By Associated Press to The Sun

ST. PETERSBURG, Sept. 1.—M. Witte, the former minister of finance, recently appointed president of the council of ministers, has been appointed a member of the council of the empire.

HINDIPO

THE NEW NERVE TONIC AND KIDNEY CURE.

Cleanses the Kidneys and Bladder, purifies the Blood. Puts **Flesh on thin people.** Strengthens the Nerves. Clears the Brain. Cures Nervous Debility, Insomnia, Failing Memory. Restores the **Vim, Vigor, Vitality** and **Strength of Youth,** in both weak Men and Women.

This New Remedy works like Magic, but is absolutely harmless. Weigh yourself before taking.

Price, 50 cts.; 12 boxes, $5.00, by mail. We will cheerfully refund the money if you are not benefitted. Try it and be convinced.

For sale by Falls & Burkinshaw, 418 Middlesex street.

THREE ASPHYXIATED

Men Were Overcome by Gas in a Sewer

By Associated Press to The Sun

MILWAUKEE, WIS., SEPT. 1.—SUPT. SCHUNK OF THE CITY WATER DEPARTMENT; R. J. HICKEY, A SEWER CONTRACTOR, AND A NEGRO WHOSE NAME IS UNKNOWN, WERE ASPHYXIATED BY GAS IN ONE OF THE MAIN SEWERS TODAY. HICKEY AND OTHERS WERE AT WORK IN THE SEWER IN NORTH AVENUE UNDER THE NEWLY DEPRESSED CHICAGO & NORTHWESTERN RAILROAD TRACKS AND WERE OVERCOME BEFORE THEY COULD GET OUT. SEVERAL OTHERS HAD NARROW ESCAPES.

U. S. CRUISERS BOUND SOUTH

By Associated Press to The Sun

MESSINA, SICILY, SEPT. 1.—THE UNITED STATES CRUISERS BROOKLYN AND SAN FRANCISCO PASSED THROUGH THE STRAITS OF MESSINA AT 11.20 A.M., TODAY, BOUND SOUTH.

THE SEMAPHORE SALUTED THE WARSHIPS, WISHING THEM GOOD LUCK.

NOT OPEN PORT

Japanese Gunboat is Guarding Yongampho

By Associated Press to The Sun

PEKIN, Sept. 1—A telegram has been received here announcing that the steamer Stanley Dollar (formerly a Danish vessel, but now owned by an American) sent by a Russian company from Tien Eslu to Yongampho, at the mouth of the Yalu river, Corea, for a cargo of lumber from the Russian concession on the Yalu river, was prevented from entering the port of Yongampho by a Japanese gunboat, whose commander said Yongampho was not an open port and that foreign merchant vessels had no right to enter it.

The London Times, Aug. 12, printed a dispatch from Tokio, which said that Corea had granted to the Russian lumber company a 20 years' lease of 250 acres at Yongampho with the right to purchase at reasonable prices all the timber floated down the Yalu by Corean subjects, thereby conferring a practicable monopoly of the lumber in the Yalu valley.

PASSENGERS SCARED

STEAMER NANTASKET DISABLED IN THE HARBOR.

By Associated Press to The Sun

BOSTON, Sept. 1.—The breaking of a pin in the engine shaft of the steamer Nantasket last evening almost created a panic among her passengers.

The boat was making its regular 5:20 trip from Boston to Pemberton, loaded with the summer residents of Hull and Nantasket. When in President Roads, just opposite Long Island, the engines suddenly stopped. The passengers thought at first that the boat had run aground. Much excitement ensued, and then anxiety succeeded as the boat began to drift. For half an hour it floated around in the vicinity of Deer Island head, until it was well out of its course.

The towboat John F. Hughes came up just then and took the Nantasket to Pemberton landing, where the passengers were transferred to the third rail electrics. As a result of the accident one of the regular trips of the line was missed. The repairs were made at once and the regular trips will be continued today.

Another exciting incident occurred as the boat was pulling into Pemberton Andrew F. Pope, an employee of the company, whose duty it is to catch the lines as they are thrown from the boat was pulled overboard by the weight of the hawser and plunged headlong down between the boat and the pier. The many witnesses of the affair thought that he would be crushed between the pier and the boat, but as he is an expert swimmer he managed to escape. He was pulled out by George James of Hull.

SHOT HIMSELF

AGED RESIDENT OF ROXBURY COMMITTED SUICIDE.

By Associated Press to The Sun

BOSTON, Sept. 1.—William H. Hollander, a pioneer resident of the district of Roxbury, shot himself through the heart, dying almost instantly today. Mr. Holland was 79 years old. He had grieved very much over the death of his wife which occurred about eight months ago and it is thought that his mind had become impaired.

EXCHANGES AND BALANCES.

BOSTON, Sept. 1.—Exchanges, $17,732,250; Balances, $1,318,999.

TACK MACHINES IDLE

TACK MAKERS WILL NOT ACCEPT NEW WAGE SCALE

By Associated Press to The Sun

NEW BEDFORD, Mass., Sept. 1.—All of the tack machines in the plant of the Atlas Tack company in Fair Haven are idle today, through the decision of the thirty tack makers to leave rather than accept the new wage schedule posted yesterday. Through the men going out 60 feeder boys are also thrown out of employment and should the strike continue between 200 and 300 people will be affected.

DIVIDEND DECLARED.

By Associated Press to The Sun

NEW YORK, Sept. 1.—The directors of the American Can company have declared an initial dividend of 2½ per cent. on the preferred stock.

Miss Nora M. Cronin and Miss Lizzie A. Murphy gave a very enjoyable musicale at their home, 560 Broadway, in honor of their guest, Miss Margaret Heffernan of Winter street, Haverhill, Mass.

MONEY ON CALL.

By Associated Press to The Sun

NEW YORK, Sept. 1—Noon—Money on call nominal at 2 @ 2½. Prime mercantile paper 6 @ 6½.

LONG ROBERTS

Will Not Visit the United States

By Associated Press to The Sun

LONDON—Sept. 1.—Although Field Marshal Lord Roberts is still booked to sail for Boston on the Mayflower September 23, it can now be definitely stated that he is not going to the United States this autumn. The alteration in his plans was necessitated by the postponement of the British army manoeuvres until the middle of September (because of the bad weather which has retarded the harvesting of the crops) and the situation in Somaliland, the war office not wanting Lord Roberts to be absent while the new East African campaign is in preparation.

NO CHAIRMAN YET

CHOSEN FOR THE DEMOCRATIC STATE CONVENTION.

By Associated Press to The Sun

The executive committee of the Democratic state committee has not yet made its selection of a chairman to preside over the state convention.

Ex-Mayor Quincy, chairman of the executive committee, is in Europe and the party leaders are endeavoring to communicate with him to ascertain his wishes and receive suggestion.

Congressman McNary, chairman of the general committee, will issue the call for the meeting. Yesterday he had not made up his mind as to the exact date. Neither had he a definite knowledge of the man to preside.

Charles W. Bartlett of Dorchester, the Hon. John B. Carroll of Springfield, ex-Mayor Philip O'Connell of Worcester and the Hon. Charles S. Hamlin are being considered. If Mr. Hamlin cares for the honor he has leave it, but it is doubtful if he will allow his name to be seriously considered.

The suggestion of the name of ex-Mayor O'Connell comes in the line of giving the middle section of the state one of the important offices. A year ago the young Worcester ex-mayor served on the resolutions committee, acting in harmony with the friends of Colonel Gaston. Inasmuch as Congressman Thayer proposed to fight for a plank condemning the new corporation law, his name is eliminated and O'Connell is put forward by some Worcester democrats as one standing as a connecting link between Thayer and the Boston democracy. O'Connell, it is known, believes as Thayer does relative to the corporation law and this may operate against his chances of selection.

Mr. Bartlett is in Europe. If he returns within a week or two and if it is decided to select a Boston man, it will not occasion surprise if he is the one to be honored.

YOU CAN CURE BABY'S ECZEMA

Thousands of babies suffer terribly from Eczema or some other skin trouble and mothers have for many years been seeking a medicine which would quickly relieve and fully cure.

Here is the sure, SAFE cure in the world—ZEMA-CURA. ZEMA-CURA is not a salve or ointment, but a liquid, and the very first application gives the much sought relief and the baby will go promptly to sleep. One application won't cure, but ZEMA-CURA used regularly will absolutely and positively cure Eczema as well as Pimples, Acne, Hives, and every other disease and eruption of the skin.

Read what Dr. Snell says:

"I received a sample and found it all you claim, and feel confident of its having a large sale when its virtues are known."

DR. H. SNELL, Washington, N. C.

ZEMA-CURA MEDICATED POWDER

is invaluable in the treatment of skin diseases. It is not only soothing and healing, but it creates new, firm, healthy skin, and makes a lovely, clear complexion. It not only possesses all the merits of the best and most widely known talcum powders, but in addition to these it has medicinal properties possessed by no other powder in the world. ZEMA-CURA MEDICATED POWDER allays itching, chafing or irritation. ZEMA-CURA MEDICATED POWDER used after bathing and shaving has no equal. It is an ideal powder for babies as it is absolutely pure and healing. 25 cents per box. All druggists or The Zema-Cura Co., 7 W. 22d St., N. Y.

ELLINGWOOD & CO., Cor. Central and Merrimack Streets; GOODALE'S DRUG STORE, 217 Central Street; C. E. CARTER, two stores, Cor. Branch and Smith Streets, and Cor. Westford and Pine Streets; LOWELL PHARMACY, 527 Merrimack Street.

SPECIAL NOTICES

NOTICE—A special meeting of Building Laborers' union will be held in their hall, 32 Middle street, Thursday, Sept. 3d, at 7.30 P. M., and all members are requested to be present as business of importance concerning Labor Day, together with the usual business of the meeting will be transacted. Per order.

R. L. D.

MUSIC—Piano instructor of the Grand Conservatory, New York city, will give lessons at pupil's home at moderate terms. Studio, 95 Central street.

A BEAUTIFUL FRAMED PICTURE given away with a pound of Tea or two pounds of Coffee. See display in show window. Dickson's Tea Store, 65 Merrimack street.

THE SUN IN BOSTON—The two o'clock and five o'clock editions of The Sun are on sale every day at both newsstands in the Union station, Boston.

LEAVES SING SING

SAM PARKS IS FREE ONCE MORE.

By Associated Press to The Sun

OSSINING, N. Y., Sept. 1.—Samuel J. Parks, the New York walking delegate convicted of extortion left Sing Sing prison at noon today and with Deputy Sheriff John Kelly left for New York soon afterwards. Deputy Kelley delivered to Warden Johnson the order for Parks' release and the warden immediately notified Parks that Justice Sewell had granted a certificate of reasonable doubt in his case and that he was set free.

GOVERNOR BATES

SIGNED EXTRADITION PAPERS FOR PATRICK LIBERTE, JR.

By Associated Press to The Sun

BOSTON, Sept. 1.—Governor Bates today signed extradition papers for the return to Rhode Island of Patrick Liberte, Jr., alias Peter Petit, alias John Roe and a third man named Richard Doe. All three are wanted to answer to charges of assault and battery, undergood to have been committed upon train hands on the New Haven road, during an excursion in Rhode Island. The men were arrested in Fall River, in which city they are said to reside.

IN PORTLAND, OREGON

LETTER CARRIERS MAY HOLD NEXT CONVENTION.

By Associated Press to The Sun

SYRACUSE, N. Y., Sept. 1.—The early session of the National Association of Letter Carriers' convention today was devoted to a spirited contest over the seating of the delegations from branches number 36 of New York and number 11 of Chicago. The convention will vote later.

Minneapolis is out of the race for the next convention and as matters stand it looks as if Portland, Oregon, will be the winner.

CONGRESS OF ACTUARIES.

By Associated Press to The Sun

NEW YORK, Sept. 1.—At the second day's session of the fourth international congress of actuaries, David Carment, of Sydney, addressed the congress briefly, conveying a greeting from the Australian actuaries.

The first paper discussed was that by Ralph P. Hardy, delegate of the institute of actuaries, London, "Brief notes on the British offices mortalities experiences, 1863-1893."

NEPONSET STAKE CALLED OFF.

By Associated Press to The Sun

READVILLE, Mass., Sept. 1.—Secretary Charles M. Jewett of the New England Breeders' Association, announces today that it had been decided to call off the Neponset stake for 2.10 pacers, left over from the grand circuit meeting of last week. Rather than detain the horses which are entered for the grand circuit at Providence, any longer, he with the consent of the starters declared the race off and divided the purse of $2000 among them.

Fearful Odds Against Him.

Bedridden, alone and destitute. Such, in brief, was the condition of an old soldier by name of J. J. Havens, Versailles, O. For years he was troubled with Bad Leg, disease and neither doctors nor medicines gave him relief. At length he tried Bucklen's Arnica Salve, and the Wonderful Electric Bitters. It put him on his feet in short order and now he testifies: "I'm on the road to complete recovery." Best on earth for Liver and Kidney troubles and all forms of Stomach and Bowel Complaints. Only 25c. Guaranteed by E. F. Goodale, druggist.

DETECTIVE AGENCIES.

H. C. GREENE

LICENSED DETECTIVE.

Evidence secured in all matters. All business confidential.

29 CENTRAL STREET

J. W. BRUCE & CO.

Real Estate and Business Brokers

CIGAR AND TOBACCO STORE, doing good business, must be sold before the 15th inst. Price $300.

NEW COTTAGE HOUSE, with ¾ acre of land, at Cobble hill; 100 feet frontage on lake. Price but $750. Here is a great bargain. Call at once.

G. D. ESTABLISHED GROCERY STORE; good stock; all cash trade; clear $7 a week. Price $75.

TWO SEATED CARRYALL, rubber tires; Stevens' goddard for sale cheap.

FARM, 70 acres, on electric line, river frontage; fair buildings and in good condition. Price but $1350, worth $2500.

Apply J. W. BRUCE & CO.

FOR INVESTMENT

Three-story block, stores and tenements.

Apply to

MARTIN ROBBINS, 90 Prescott St.

A CROTON FARM

Situated in the old town of Groton, Mass., consisting of 70 acres, 18 acres tillage, 50 acres woodland, 2½ acres pasture; 4000 cords of young growth wood, 200 apple trees, 60 peach, pear, plum and cherry trees; a two-story house, with running water, newly painted and papered throughout; two-pane windows and new blinds; a fine barn, with running water, two hen houses; two acres are inclosed by a five-foot Union lock poultry fence, 1200 chickens were raised in this yard last season; there is a trout brook running through the farm, and trout have been taken out measuring 19 in.; there is a large lawn sloping from the house to the street, with many beautiful shade trees. F. P. R. Chapman, Groton, Mass.

WANT TO SELL ANYTHING?

No agent is so satisfactory as The Sun.

HELP WANTED

WOMEN WANTED to sell a necessity to mothers; $12 a week clear. Dept. M., Box 75, Philadelphia.

WANTED—Good experienced dressmaker for waists and skirts; good pay promised to the right party. Apply 89 Chelmsford street.

WANTED at once, barber at 31 Bridge street.

WANTED—A second girl at 79 Appleton street.

WANTED—General housegirl. Apply 26 Dutton street.

WANTED—Housegirl at Employment office, 561 Gorham street.

WANTED—First-class milliner, good pay and long season to the right party. Apply in person to E. Robinson, 193 Essex street, Lawrence, Mass.

WANTED—Experienced girl for dipping chocolates. 248 Merrimack street.

WANTED—Capable and industrious men and women to canvass and collect; first-class line of goods; salary or commission and opportunity for advancement. D. A. Floyd, Supt., 26 Central street, room 33.

WANTED—At once, a man of good address to learn our business, salary and commission to start. Room 4, Grosvenor block.

WANTED—Young men to learn pulling over. Apply at Stover & Bean's, Hood building.

WANTED—A man from the country to work on the farm. Apply mornings, 528 Middlesex street.

WANTED—A few more ladies for bending suspenders. Apply Mrs Adams, 13 East Merrimack street, afternoon; one night.

WANTED—At once, a few energetic, industrious agents, men of women, to canvass and collect; fine line of goods; salary or commission. D. A. Floyd, Supt., 26 Central street, room 33.

WANTED—Ex agents of the John Hancock, Prudential and Metropolitan Insurance companies will hear something to their advantage by calling at 39 Elliot street from 7 to 8 p. m. Inquire J. T. Fitzgerald.

WANTED—An experienced kitchen girl at 432 Central street.

WANTED—Experienced girls to make paper boxes. Apply C. P. Hatch & Co., 56 Church street.

WANTED—Good chamber girl, kitchen girl and table girl at 53 Lee street.

TO LET

TO LET—Very pleasant newly furnished front room, gas, hot and cold water, steam heat, bath, etc. 48 Branch street.

TO RENT—A clean and nice 4-room tenement in good neighborhood, $8 a month. G. P. Walker, 964 Middlesex street.

FURNISHED ROOMS to let. Gas, heat, bath, etc. Apply 32 Royal street, near Westford street.

TO LET—A dry cunny tenement of six rooms; bath and pantry; hot and cold water, front and rear yard; rent reasonable, on 147 Howard street.

TO LET—Tenement of six rooms and pantry, $10 per month. 27 West 4th street.

TO LET—Neat little shop 25x14 Lakeview avenue, opposite Fulton street; would answer for shoemaker's shop; $1 per week. Inquire 4 Stanley avenue. M. J. Lyons.

TO LET—Tenements in all parts of the city at all prices. T. H. Elliott, 64 Central street.

TO LET—Tenement of 5 rooms, Central street, $10 month; tenement of 4 rooms, Central street, $8 month; tenement of 7 rooms, Lawrence street, $11 month; tenement of 4 rooms, Liberty street, $8 month; tenement of 5 rooms, School street, $8 month. Apply 46½ Central street.

TO LET—A fine house of 13 rooms in Nesmith street; hot and cold water, bath and furnace heat; rent low. Apply 45 Nesmith street.

TO LET—Very pleasant newly furnished and newly furnished rooms; gas, hot and cold water, bath, etc. 271 Westford St.

WANTED

YOUNG LADIES to learn the fastest system of shorthand in 20 lessons; absolutely most complete and up-to-date methods; position guaranteed; lessons by mail exclusively; no interference with regular occupation; 25 cents per lesson; no difficulties; everything simple and clear; indorsed by boards of education and leading newspapers; thousands of graduates; first lesson free for stamp. Department 35 A, Campaign of Education, 211 Townsend building, New York.

YOUNG MEN to learn the fastest system of shorthand in 20 lessons; absolutely most complete and up-to-date methods; position guaranteed; lessons by mail exclusively; no interference with regular occupation; 25 cents per lesson; no difficulties; everything simple and clear; indorsed by boards of education and leading newspapers; thousands of graduates; first lesson free for stamp. Department 34 A, Campaign of Education, 211 Townsend bldg, New York.

WANTED—Lady boarder or man and wife; terms reasonable. Mrs. Griffin, Chelmsford Center, Mass.

WANTED—To find place for boy in English family. Address C. C., 561 Market street.

WANTED—Amateur photographers to know that this is the best place in town to have your work done. Price Right, Work Right. Special attention given to retouching viewing and mechanical work of all kinds. Open evenings, 7 to 9. A. Ernest Clark, photographer, 58 Middle St.

WANTED—Children to board in East Chelmsford. Take Boston car, second house on right past city line.

ST CHARLES BARBER SHOP, 95 Middlesex street; 5 first-class workmen; under the management of Louis Joy. Your patronage solicited.

MONEY TO LOAN

PAWNBROKER—Money to loan; money loaned on all valuable articles, clothing; rates reasonable. A. Stein, 343 Middlesex street, Lowell, Mass.

MONEY TO LOAN on furniture, pianos and all personal property. Private office. (Strictly confidential.) Room 5, Swan building, 26 Central street.

MONEY ON CREDIT without security. Boarding houses, retail merchants, and salaried people; easy payments; lowest rates in city. Merrimack Loan Co., 25 Associate building.

MONEY TO LOAN salaried people, retail merchants, teamsters, boarding houses without security; easy payments; largest business in 42 principal cities. Tolman, Room 26, Associate building.

MONEY TO LOAN at short notice on furniture, pianos, etc. Leases paid off and more money advanced. All business strictly confidential. Address W. E. Leighas, Room 9, Barristers' hall.

INFORMATION WANTED.

INFORMATION WANTED as to the whereabouts of John, James, Joseph, Thomas and William Duffy, sons of Mary Duffy, formerly of Fall River. Address Ellen Duley, care The Sun office.

THE SUN

Is on Sale

At both Newsstands

In the Union Station

BOSTON

FOR SALE

FOR SALE—Two Boston terrier pups, 10 weeks old, pedigreed stock, full breed. Call 595 Broadway.

FOR SALE—Restaurant doing a good business; a good investment; ill health the cause for wishing to sell. Call at 66 Gorham street.

FOR SALE—Bay horse, 16 hands, 1125 lbs., stylish, sound, kind and gentle; would make fine coach horse; has been used in private family; have no further use for him; will sell for low figure. Inquire stable, 79 Rolfe street.

FOR SALE—Two nice male collie puppies, 4 months old, kind and affectionate; cheap to good home. Apply Billings' livery stable, Merrimack street, opposite Tremont.

FOR SALE—A variety store situated in a good business neighborhood, established trade of seven years; an exceptionally fine place for one who dressmakes. Poor health of owner reason for selling. For all particulars, terms, etc., inquire of E. R. Donovan, room 1, Swan block, 26 Central street. It may be your opportunity.

RUBBER STAMPS at wholesale prices, 1-in. one line stamps, 15c; 1½ in., 20c; 35c ink pads, 25c; 25c ink pads, 15c; 50c linen markers, 25c; business stamps, 15c. per line. J. M. Fellows, 159 Merrimack St.

One Waverly Electric Delivery Wagon never been used; in perfect condition.

One Waverly Electric Stanhope, perfect condition. New exide battery.

N. E. MOTOR CO.

92 FLETCHER STREET.

MISCELLANEOUS

THE HIGHLAND REMNANT STORE, 30 Pine street, wholesale and retail. We have this week some rare bargains in remnants and pound pieces of Bunnaby Ginghams, Eddy Silks, Wash Silks and Mercerized Ottomans for shirts, shirtwaists, suits and children's dresses and boys' blouses. All wash goods. We manufacture most of our own goods and guarantee them O. K. We have also a great quantity of paper for sale cheap.

MISS UPHAM, clairvoyant and life reader; card reading 25 cents. 31 Merrimack street, corner John, over drug store, two flights up, room 14.

MISS PLOURDE, dressmaker, has returned from her vacation spent in Canada and is now ready to take orders for all kinds of dress making. Address 416 Merrimack street.

LANDSCAPE GARDENER and turf grading. Apply M. J. Bloomfield, 34 West Fourth street.

THE COLONIAL COLLEGE of Dramatic Arts, Swan building; acting, elocution, oratory, dramatic literature. Call or write for prospectus.

MRS. ADAMS, Clairvoyant and Card Reader and ladies' employment office, 25 Gorham street, opp. Court house.

MICHAEL SCHWARTZ, corner Market and Palmer streets, makes all kinds of shoes for cripples and deformed feet at lowest prices; also all kinds of repairing done in first-class manner.

WE ARE ALL READY for fall styles from $1 up. Caps from 10c up at Dolmer's, the hatter, 251 Middlesex street.

SAVE MONEY by buying your wall papers and having your paperhanging done at D. Baker & Co's, 150 Gorham St. We will paper your room with gilt paper for $2. Good workmanship guaranteed; send postal, will call with samples.

NEW AND SECOND HAND FURNITURE bought and sold; also furniture moving done in a careful manner; always big bargains at our store. McGauvran Bros., Merrimack street, opp. City Hall.

LADIES—Dr. LaFrance's Compound gives positive relief. Powerful combination. Used by 200,000 women. Price 25 cents. Druggists or by mail. Address LaFrance & Co., Philadelphia, Pa.

MOTHERS—Pent's Destroyer kills lice on children and all insects. Cures dandruff and itching scalp. Prevents falling hair. Harmless. 25c. Only at Falls & Burkinshaw, 418 Middlesex street.

SUMMER RESORTS.

BILLERICA COTTAGE, Revere beach, might be called the "Lowell" cottage, as it is the most popular house at the beach for Lowell visitors; it is located at 372 Ocean avenue, within a stone's throw of the surf; excellent board, pleasant rooms, reasonable rates. Miss McDonald, prop.

"THE LEIGHTON," Salisbury Beach, is now open for the season; good rooms and the finest board.

SITUATIONS WANTED

AMERICAN WOMAN (Capable, trustworthy, wishes housekeeper's position. Address Housekeeper, 3 Coral St., Highlands.

HOUSEKEEPER desires position in small family to take full charge; economical and a good cook; no washing. Call or address Housekeeper, 11 Forest street.

YOUNG MAN wishes to learn trade or work at grocery or butcher business. Address J. J. M., Sun office.

WANTED—Situation as working housekeeper, would take care of children or invalid. Address M. C., 3 Irving street, corner Chambers street.

WANTED—Position as third class engineer. Address Engineer, Sun office.

WANTED—By a reliable woman, position as housekeeper in Catholic family. Box 54, Collinsville.

WANTED—Situation as stationary fireman; first class license; six years' experience; good reference; can go to work at once. Address T. C., Sun.

REAL ESTATE FOR SALE

SMALL FARMS and Camp Lot at Riverdale, on the Shawsheen river, in Billerica, on line of electric between Woburn and Lowell, via Burlington; easy terms. Apply on premises or address for plans, etc., E. P. Sellew, Billerica, Mass.

FOR SALE—Best lot of land, Branch street, for house or business; price $250. G. P. Walker, 964 Middlesex street.

LOST AND FOUND

LOST—A dog, part shepherd and collie, last week. Reward at 18 Wall street.

LOST—Lady's umbrella dropped from the Chelmsford street car Monday. Reward for return to Sun office.

LOST—Small vest pocket notebook containing outing tickets. Reward at 13 Pleasant street.

LOST—Handsome tiger cat strayed away last Thursday evening. Reward for its return to 36 Fort Hill avenue.

LOST—A gold watch between Bon Marche and Johnson bakery. The finder will be rewarded by leaving at 242 Stackpole street.

LOST—In the waiting room Tuesday afternoon, a parcel containing embroidered towels and other things. Return to 9 Alder street and receive reward.

FOUND—Stray horse. Owner may have by inquiring at F. E. Ingalls', Chelmsford.

LOST, STRAYED OR STOLEN—Scotch collie about 9 months old; color, sable and white; last seen being led by two little boys on Bridge street. Reward for return to G. Southworth, 204 Vermont avenue, Tyngsboro, Mass.

FOUND—Some stray sheep. Owner can have by calling and paying charges at Sylvester McInerney's, North Chelmsford, opposite Truant school, on Chelmsford road.

LOST

A FOX TERRIER DOG, male; color, white, with black head and black dots on back, stub tail, collar marked F. A. D. Shuhl, Pillerica, Mass. Reward for his return to 13 Pleasant street, Lowell. Seen last in Belvidere.

THE LOWELL SUN

THREE EDITIONS DAILY.

SUN BUILDING, MERRIMACK SQUARE, LOWELL, MASS.

JOHN H. HARRINGTON, PROPRIETOR.

Member of the Associated Press.

Three Dollars per Year. Twenty-five Cents per Month

☞ The Sun receives the full day service of The Associated Press, the greatest news-gathering organization in the world. The entire service received over a leased wire, by our own operator in our own office in The Sun building.

SWORN CIRCULATION FOR AUGUST

The sworn daily average circulation of the Lowell Sun for the month of August, 1903, was **14,795** A gain of 1288 copies per day over the average for the year of 1902.

☞ Sworn to by Martin H. Reidy, business manager, and Alfred Pilotte, pressman of The Sun, before me, Sept. 1, 1903.

JOHN J. HOGAN, Notary Public.

☞ This is a larger circulation than the combined circulation of all the other daily papers in Lowell.

☞ An advertisement placed in The Sun is of more value to the advertiser than if it were inserted in all the other newspapers in Lowell, and the cost of inserting it in The Sun is about ONE THIRD the price charged by the other papers.

The Fair millions are still in litigation.

Lieutenant Governor Guild is out in defense of Governor Bates. If Mr. Guild's speeches were quoted when he opposed Bates for the nomination they would be refreshing.

Mayor McNamee of Cambridge says he will not be a candidate for re-election again, but a great many of his friends want him to run and are confident that he would be again triumphantly elected.

Chekib Bey says the Porte is no more responsible for the murder of Christians or the attempts on the lives of United States officials than the United States government is responsible for lynching in the South. It is characteristic of the Turk to be saucy.

The number of disappointments in the yacht races has disgusted everybody. It is time the New York Yacht club should select a course on which there would be an ocean breeze instead of a sheltered harbor such as that off Sandy Hook. If the races were held off Cape Ann or at Marblehead there would seldom be any lack of wind. If Lipton should lift the cup and bear it to England the chief trouble would be to get a course on which the wind would not be too high.

Lowell proposes to take no more chances, if she can cut them off. The powder magazines are ordered out, with the hint that if they are not removed peaceably an ordinance will be introduced in the city council prohibiting the erection and maintenance of magazines for the storage of explosive substances within the city's limits, and compelling the removal of all such magazines. The cartridge company will have to pick up its explosives and get out. The difficulty will be in securing a new location. Such neighbors are not popular. Possibly Quincy will take them in. The people there seem to remain very calm over their own powder and dynamite residents. —Boston Record.

The powder and dynamite magazines, like the dangerous electric wires, must go under ground. The state should prescribe the essentials of construction for a thoroughly safe magazine for either powder or dynamite. If the stuff was put down to a sufficient depth under a great weight of stone and iron work, the destructive effect of an explosion would be greatly neutralized. The Record seems to imply that the Cartridge company is ordered out which is a mistake.

LIPTON'S ANXIETY TO WIN THE CUP.

Never was a mortal more anxious to win any honor than Sir Thomas Lipton to win the America cup and yet that is what he cannot have. His boat is too slow. His offer of $50,000 to his captain was futile. He knew of course, that Captain Wringe and crew did everything in their power and that no offer, however great, could enable them to do more.

MOVING OFF THE DYNAMITE.

The city council of Quincy, taking a suggestion from our terrific explosion, has investigated the quantities of dynamite kept at the various quarries, and as a result has decided that there is altogether too much of the stuff within the city's limits. It is therefore to be removed on the order of the city council. It is a wise move. No city cares for an experience such as that of Lowell and Tewksbury, even on a smaller scale. A great many other cities have taken similar action so that precaution is being taken against disaster, from the careless storage, transportation or use of explosives.

PRINTER'S OATH OF ALLEGIANCE.

The government at Washington probably moved by some recent trouble with the typographical union has prepared an oath of allegiance to be taken by every member of the printing department as a prerequisite to their retention.

We presume that the intent of this action is to prevent the possibility of any action by the typographical union that would embarrass the government or divulge its secrets. Nevertheless the submission of such an oath seems to be an assumption that without the oath the employes of that department are free to do something which might injure the government. The obvious inference is that there is something in the oath or in the constitution of the United States which is to be supported under the oath, that conflicts with the rules of the typographical union. This is an outcome of the trouble over Miller who was reinstated by the president.

OUR CITY WATER SUPPLY.

A member of the Lawrence board of health has given an interview in which he says that unless Lowell and Lawrence have a new system of sewerage by which the Merrimack river will be relieved of the sewage now emptied into it, both cities may be scourged by an epidemic. We notice this gentleman speaks of Lowell drinking water as filtered water. He does not seem to know that Lowell has one of the best and purest water supplies in the state and it is not filtered either.

This Lawrence gentleman speaks without a knowledge of the facts. The accidental break of gates separating the Locks and Canals system from the city mains caused the contamination of our drinking water that resulted in so many cases of typhoid fever. We experimented long enough with filtered water and gave it up for a bad case. The filters work well for a while but in time they become useless. The greatest care is needed to prevent them becoming dirt collectors and hatcheries of diseases germs.

Filtered water can never equal the pure supply drawn from the driven well system operated by the water department of Lowell.

MILLIONAIRES INDICTED FOR MANSLAUGHTER.

There is a number of railroad magnates, several of them millionaires, on trial for manslaughter at Newark, New Jersey, on the charge of manslaughter in having caused the death of nine high school children in a collision between a trolley car and a Lackawanna express train. The indicted include A. J. Cassatt, president of the Pennsylvania R. R. company, J. D. Crimmins of New York, E. F. C. Young, president of the No. Jersey street railway company and of the First National bank of Jersey City; Dr. L. D. Ward, vice-president of the Prudential Insurance Co.; E. B. Gaddis, wholesale merchant and director of the Penna. R. R. Co.; David Young, vice-president and general manager of the No. Jersey R. R. Co., and J. R. Shadley. In addition to these men there also appeared as defendants, C. M. Shipman, former general superintendent of the North Jersey; James Smith, A. W. Pratt and Richard Eick, division superintendent of the company.

This case will be watched with considerable interest just to see what the result will be or whether it is of any use to try to fasten responsibility upon the official heads of railroads when through neglect or mismanagement a catastrophe occurs.

ALL WON EASILY

OPENING ROUND OF THE GOLF CHAMPIONSHIP.

By Associated Press to The Sun

GLEN COVE, L. I., Sept. 2.—Findlay S. Douglas the former amateur golf champion; H. Chandler Egan of Chicago, the present Inter-collegiate champion, H. P. McNerand, the strongest golfer in the university of Penn. and Malcolm McBurney who recently won the Stockbridge, Mass., golf club championship were among the young whippers in the opening round yesterday of the annual tournament golf championship on the links of the Nassau Country club. All but Egan won their matches handily. He met Leo L. Harbaugh of Washington, D. C., and had a hard game from the start, winning by one up only. Douglas made a runaway victory of his match with F. W. Alexander of Detroit, winning by 9 up and 16 to play. Alexander failed to win a hole. McBurney also won by a lack score, defeating C. E. Stevens of the local club 9 up and 7 to play.

McNerand had an easier day than was expected with J. Whitney Parker of Princeton, winning by 3 up and 1 to play.

The event this year for the first time in America is conducted at all match plays.

Although the officials were somewhat relieved regarding the success of the new method, the general impression seemed to be against it. There was none of that interest and excitement pertaining the outcome that has been customary on the first championship day.

Most of the players who drew byes were on the course practicing. Louis N. James of Chicago, the present champion and Walter J. Travis, the former title holder for two years, were among them.

INTO AN EXCAVATION

MORGAN'S COACHMAN DROVE HIS CARRIAGE.

By Associated Press to The Sun

NEW YORK, Sept. 2.—J. Pierpont Morgan, on his way from his yacht, the Corsair, last night, was the victim of a carriage accident. At Tenth avenue and 20th street the driver of his brougham drove the horse and vehicle into an excavation. Mr. Morgan was not injured. He left his carriage and proceeded in a car.

MATRIMONIAL.

DAVIS—ADAMS.

The marriage of Miss Nellie Mae Adams, daughter of Letter Carrier George L. Adams, to Mr. John W. Davis, son of C. O. Davis, the lumber dealer, took place last evening at 8 o'clock. The ceremony was performed by Rev. F. M. Pickles, at the home of the bride, No. 24 Juno street. Only the relatives of the two families, and a few intimate friends were present. The bridal couple were unattended, but the wedding marches were played by Miss Lillian Garland. The bride's gown was of white mousseline de soie, and she carried bride roses. After the ceremony refreshments were served by Page. The parlors were very tastefully decorated with golden rod, and there were white roses in the dining room.

Mr. and Mrs. Davis will go on a honeymoon trip to New York and other places, and after November 1st they will be at home to their friends in Hopedale, where they are to reside.

LABOR UNIONS ATTENTION!

Have your mottos, inscriptions and banners painted by Kimball, 62 Palmer street.

Strictly union shop.

TEETH

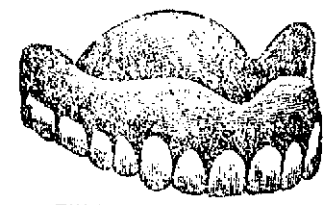

FULL SET $5.00

Positively extracted and filled without pain by our new botanical recovery applied to the gums

Our System of Crown and Bridge Work

restores old roots and badly decayed teeth to their natural beauty at a small cost. No charge for painless extracting when teeth are ordered.

We guarantee a perfect fit or no pay.

GOLD FILLINGS $1.00
SILVER FILLINGS 50c
GOLD CROWNS .....$3.00 to $5.00

We will carefully examine your teeth and tell you in advance exactly what your work will cost free of charge.

A Written Guarantee for 20 years with all work

Hours: 8 a. m. to 9 p. m. Sundays, 10 to 4. French spoken in attendance.

Boston Painless Dental Rooms

Rooms 16-17-18-19 Ranels Bld.,

Merrimack Sq., Lowell, Mass.

SHORTHAND IN 20 LESSONS

Absolutely the most complete and up-to-date method of positively guaranteeing lessons by mail. Unsolicited testimonials with proofs conclusively showing you can learn a dollar's worth of anything. Office use and endorsed by boards of education and leading newspapers; thousands of graduates; first lesson free for stamp. Department 26 A. Campman of Education, 210 Townsend building, New York.

50c BEST WALTHAM MAIN SPRING, Warranted.

Watches cleaned 50 cents, warranted. Clocks repaired 25 cents. Jewelry repaired. Gold filled 20 year gold and silver watch cases, $1.00 up. All kinds of Watches and Clocks, as we buy direct from factory. Open evenings.

WALTHAM WATCH REPAIRING CO.
195 Middlesex Street.

You Cannot Ask For Anything in the

ELECTRIC LINE

That You Cannot Get at

DERBY & MORSE'S

All orders promptly attended to. 61 Middle street. Telephone 168-4.

FREE TREATMENT

Out-Patient Department Building

OF THE MASSACHUSETTS GENERAL HOSPITAL

Opened to the Public Monday

With everything from roof to basement spotlessly clean, the new $100,000 out-patient department building of the Massachusetts General hospital was opened to the public for the first time Monday morning. The fact had not been advertised or there would have been a throng of visitors to the new quarters of this branch of the institution. As it was, the first day's clinic numbered fully 300 in the several surgical and medical sections, and of these 109 were new patients.

The new building is located at the foot of Fruit street. It is a three-story brick structure and is in the shape of an L, constructed thus for the purpose of obtaining as much light as possible. On each floor is a large and airy waiting room. The basement is also occupied by the record room, where is kept the diagnosis of the case of each person treated. Here, also, is the apothecary's headquarters, with another waiting room for those whose prescriptions can be filled without consultation with the house physician. Then there is a large room equipped with the latest X-ray and Finsen light apparatus.

The first floor is devoted to men. Here are various rooms for the treatment by surgery and medicine of all afflictions, and at one end of the L is a large classroom with a smaller one adjoining it, which will be used by the students when the school opens a month hence.

Connected with each department is a laboratory, beakers and lockers, besides cork-floored rooms for the examination of the chest with the stethoscope.

On the second floor is the women's department, connected with which is the children's section, and on the top floor are the sections devoted to the treatment of diseases of the throat, nerves and skin. Diseases of the throat are examined in private booths and also in a large class room, where specially arranged electric lights assist the examiners in their work. On this floor is the largest class room, which is connected with the other rooms of the students by a special staircase, all of the rooms that are occupied by the students being so connected that entrance to the rest of the building can only be obtained through locked doors.

Needless to say, all of the building is equipped with the very latest surgical and medical appliances, everything being of the most approved design and calculated to give the best possible results, while patients also have the satisfaction of being in surroundings which are as pleasant as it is possible for a hospital to have. From roof to basement the building is, with the exception of a few rooms, floored with granolithic, assuring the permanence of the cleanliness which makes the interior so attractive at present.

Are You Going Away

If so you should call at Devine's Trunk Store. We can save you money enough to pay your car fare, either on a trunk or dress suit case or any other thing in the trunk line. Remember the place.

P. F. DEVINE'S TRUNK STORE
86 MERRIMACK STREET.

THE SIGN BUSINESS

Formerly Conducted by

SPENCER & CO., 29 Middle Street

NOW DONE BY

J. H. BROWN

At the Same Old Stand.

JOHN W. McEVOY

Counsellor-at-Law
And Public Administrator.
137 Central Street. Telephone 339-4.

It is more profitable to advertise honorably and fail in the attempt to get business, than to advertise dishonorably and succeed for a little while.

CUNARD LINE

Fast Twin Screw Steamers

New, 14,280 tons, 600 feet long, fitted with Marconi's wireless system. Rooms upper decks midship. Perfect ventilation.

Boston, Queenstown, Liverpool.
Ivernia ..... Sails Sept. 5, Oct. 6.
Saxonia ..... Sept. 12, 22.

A Cunarder from New York every Saturday.

Use not allowed on combined outward and return first and second cabin fares.

Rates, sailings, plans, etc., apply ALEXANDER MARTIN, agent, 126 State St., Boston.

DENIS MURPHY, 18 Appleton street, Lowell, Mass.

J. F. O'DONNELL, 321 Market street, Lowell, Mass.

O. A. BERNSTON, 25 Andrew street, Lowell, Mass.

PHIL. J. WIDEN, 40 Lundberg street, Lowell, Mass.

ANDREW THOMASSON, 277 Central street, Lowell, Mass.

DOMINION LINE

TO

EUROPE

Fast Twin-Screw Service

BOSTON to QUEENSTOWN and LIVERPOOL

N. England Sept. 3 | N. England Oct. 1
Mayflower, Sept. 10 | Mayflower, Oct. 8
Com'wlth, Sept. 24 | Columbia, Oct. 15

1st class, $50 upwards; 2d class $42.50. Steerage at low rates.

TO MEDITERRANEAN From Boston DIRECT

AZORES, GIBRALTAR, NAPLES, GENOA.

Cambroman ..... Sept. 19, Oct. 31, Dec. 12
Vancouver ..... Oct. 10, Nov. 21

1st class, $60 upward; 2d class, $45.

Company's Office, 77 State St., Boston, or Dennis Murphy, 18 Appleton Street, or F. Leeds, 5 Bridge Street, Lowell.

MADE THE TIME

Cruiser Cleveland is a Fast Boat

WAS DELAYED TWICE DURING THE TRIP

The Best Speed Was 16.65 Knots

By Associated Press to The Sun

PORTLAND, Me., Sept. 2.—The cruiser Cleveland, built at the Bath Iron works and designed for service in tropical waters, made her official trial run yesterday on the Cape Ann course, with a four hour run against the navy department's requirement that she develop a speed of 16.5 knots under service conditions. The ship suffered one accident, a break in an air pump attached to the port engine, which delayed her by more than a minute and was obliged to deviate from the course through the carelessness of a three-masted schooner which ran across her bows during the best part of the trip. In spite of that, however, she logged an average of 16.42 knots for the four hours, while during the best part of the test she made 16.65 knots, the maximum for the trip. These figures do not include the tidal corrections, which will undoubtedly be in favor of the ship.

The Cleveland got under way at 9.35 yesterday forenoon and proceeded from this city at once to the course, which she reached at 12.35. For some minutes previous to reaching the line she had been logging 16.25 knots, and she crossed it at her best speed. The stakeboat at the starting buoy was the destroyer Lawrence beside which the course was marked by the torpedo boats Worden, Whipple and Truxtun, the gunboat Newport and the tug Peoria. Captain Carter J. Train, president of the trial board, and Commander W. C. Cowles, its recorder, were on the bridge, while the other members Captain L. C. Logan, Naval Constructor J. J. Woodward and Lieut. Commander J. R. Edwards were in various parts of the ship.

Going up the course from Cape Porpoise to Cape Ann, a distance of 33 miles, the Cleveland made good time. Her engines worked well and everything was going handsomely for a grand success when an uproar in the port engine room brought everybody there to a stand-up. A clog had occurred in the air pump and the engine had to be slowed to allow for repairs. This lost the ship a minute and a half, though the starboard engine kept moving at top speed. The end of the course was turned in good time and after a long sweep to head her east for home the ship recrossed the line and began what was evidently to be the best of her run.

But here once more luck was against her. The skipper of the three masted schooner General Adelbert Ames, proceeding east on the starboard tack, light, took it into his head to run straight across the cruiser's bows, forcing her to leave her course and made a wide detour in shore. Here another minute and a half was lost and this was deducted from the elapsed time which will go into the official figuring.

The rest of the run was uneventful. The average speed record of 16.42 will no doubt be raised to above the required limit by the corrections, so that the builders and the officers on board have no hesitation in saying that the ship has made her time.

OFFICIAL DENIAL

PLAGUE HAS NOT BROKEN OUT AT SANTIAGO.

By Associated Press to The Sun

HAVANA, Sept. 2.—Dr. Finlay, the head of the health department, says there is not the slightest foundation for statements published in the United States that a disease resembling plague has developed at Dairquiro, province of Santiago. There are no cases of fever at Dairquiro, except of the ordinary kind.

NO FACTION FIGHT

BOSTON DEMOCRACY SEEMS TO BE ALL RIGHT.

By Associated Press to The Sun

BOSTON, Sept. 2.—The democratic nomination papers for the state primary, Sept. 22, were opened at headquarters of the democratic city committee yesterday. A remarkable feature of the papers is that factional contests are disclosed in only seven of the 25 wards and of these but three are democratic wards. This state of affairs indicated an absence of internal warfare in the local democratic wards without a precedent for many years.

Some of the state delegations are formally pledged to William A. Gaston for governor, but there is no opposition to his nomination.

BOOKER T. WASHINGTON

DECLARED "NOT TO BE A FIT LEADER."

By Associated Press to The Sun

BOSTON, Sept. 2.—At a meeting of the Suffrage League of Boston, an organization of colored men last night, resolutions were adopted declaring Booker T. Washington "not a fit leader for the colored race," and adding that "no president who recognizes him as a political leader should receive the colored vote of the north."

AGAINST NEGRO COLLEGES

MOVE TO TAKE AWAY THEIR MONEY.

By Associated Press to The Sun

MONTGOMERY, Ala., Sept. 2.—Representative Wood introduced in the Alabama legislature yesterday a bill which seeks to take from the Tuskegee Normal school, of which Booker T. Washington is the head, the annual appropriation of $1500, which it receives from the state agricultural fund. The bill seeks also to deprive the negro normal college at Montgomery of $1000 from the same source.

DIED IN PHILLIPPINES

CAPTAIN HARRIS SERVED ON THE RALEIGH.

By Associated Press to The Sun

NEWPORT, R. I., Sept. 2.—Charles E. Harris, aged 32, son of Mrs. A. F. Harris of this city, and a captain in the transport service, died in the Philippines Monday of fever. He was the son of the late Frank G. Harris, a newspaper correspondent.

Harris began life as a newspaper man, his being of an adventurous nature he went into the secret service of China. When the war with Spain broke out he enlisted on the Raleigh and went through the battle of Manila as a common sailor. In the transport service he won promotion rapidly.

TWIXT the straw and derby comes the new and comfortable soft hat for Fall.

From Stetson we get our best hats—the manufacturer who leads the world in quality.

Stetson's hats hold their shape—stand up rain or shine—and they're not expensive as good things go—

$3.00 and up

FALL DERBYS are ready in all the blocks brought out by New York hatters, except one. We don't invent styles; sell you the shapes recognized by all America as fashionable. We've no local hat notions to queer you, when you're out of town. New Derbys

$1.50 to $4.00

New soft hats same price.

PUTNAM & SON CO.
166 Central Street

POLICE BOARD

BUSINESS TRANSACTED AT MEETING LAST NIGHT.

The police board at its meeting last evening transacted business as follows: Licenses granted:

Common victuallers—Wilfred Roy, 769 Moody street; John Harrington, 93 John street.

Job wagon—Joseph Simard, 26 Barker street.

Hawker and peddler—Joseph Simard, 26 Barker street; Wilfred Marin, 362 Adams street; John E. Regan, Payne and School streets; J. L. Burtt, Tewksbury; John Sullivan, Billerica; Manoah Dawes, Carlisle; Edwin S. Gowing, Hudson, N. H.; James M. Coffee, Dracut; Ernest Chartier, Tewksbury.

Junk collector—William O. Boucher, 169 Middlesex street.

Small loans, E. R. Donovan, 26 Central street; W. E. Leinhas, Barristers hall, Central street.

The bond of W. E. Leinhas was accepted.

The following common victuallers' licenses were revoked: John Harrington, 12 Worthen street; Joseph F. Masse, 14 Cabot street.

A. Chapman was appointed a special officer for the Lowell Machine shop without pay from the city.

WAS 117 YEARS OLD.

By Associated Press to The Sun

ATLANTA, Ga., Sept. 2.—"Old Uncle Andy" Montgomery, 117 years old, the only negro ever owned by the state of Georgia, died here today. His oldest son, 80 years of age, and his youngest, 75 years of age, were with him when he died.

Delicate Children—

Whose development is retarded or who are growing too rapidly need

ANHEUSER-BUSCH'S

Malt-Nutrine

TRADE MARK.

A predigested food with unequaled strengthening properties. Not an intoxicant but a real malt extract. For weakness, weariness and overwork. Best for digestion.

All druggists sell it. Prepared by the

Anheuser-Busch Brewing Ass'n

St. Louis, U. S. A.

Iron Beds

The fall patterns of metal beds are nearly all in. Among the new ones we have a good iron bed, the posts ornamented with brass knobs at $3.50. Some for a less price and a fine showing of beds upward in expense to $24.

Adams & Co.

FURNITURE—CARPETS

Appleton Bank Bl'k, 174 Central Street.

LOWELL COAL CO.

Sole Agents for the Lowell Gas Light Company's

Coke and Otto Coke

$5.75 Per Chaldron
$2.88 Per One-Half Chaldron

Do not wait till we have HUNDRDS of orders AHEAD, order yours now and obtain immediate delivery. We are now putting out

Coke in Bags, 1-2 Bushel, 10c

Order this of your grocer or marketman.

LOWELL COAL CO.

43 Central Street 15 Thorndike Street

STRUCK UMPIRE

Pitcher Whiting Got Fresh With Kerins

He and Kane Put Out of Game—Champions Quit Like a Lot of Tail-Enders—Hooker Pitched a Fine Game

Lowell played all around Manchester yesterday and thus the Lakelings strengthened their hold on first place, while the Manchesters demonstrated the fact that they will quit when getting the gaff and their quitting sent them down to fourth place.

Hooker pitched a nice game and received fine support. Jesse Whiting got his bumps and couldn't stand it. He lost his head completely and when Kerins called a ball on Hafford when the latter tried to get hit, Whiting struck the umpire across the face. Big Dutch Kane, the first baseman, grabbed Kerins by the arm and while he was holding him Whiting struck him again. Kerins put both men out of the game and Murray went on first base, while Leith went in to pitch. Then the whole team quit and played indifferent ball. Graham, the new fielder, being the only one to try hard.

Lowell played a great game throughout. The only error made was by Hooker himself. Matty Hickey played in right field and made two pretty catches, though he did nothing at the bat.

Bigbie, Lake and McLaughlin batted strongly for Lowell and Hafford and Connors worked hard at the bat with excellent results as well as in the field.

Graham was the whole thing for the home team. But for his all-around work the game might have ended without any but the Lowell spectators present, but the Manchester fans were sore the whole way through at the exhibition of their favorites. Both of Manchester's runs were scored by the first ex-Nashuan, who in four times hit safely three times.

Jimmy Murray's weakness as a first baseman had much to do with the swelling of Manchester's error column, the other three men in the infield going bad when he took the position. Leith, who succeeded Whiting, was effective in all but the eighth inning.

The score:

LOWELL.

	ab.	r.	bh.	po.	a.	e.
Hafford 3b	3	2	0	1	1	0
Bigbie lf	4	1	2	3	1	0
Hickey rf	1	0	0	2	0	0
Merritt c	5	0	1	3	1	0
Lake 1b	5	0	2	8	0	0
Grant cf	5	0	0	3	0	0
McLaughlin ss	5	1	2	1	2	0
Connors 2b	5	2	0	6	1	0
Hooker p	3	1	1	0	2	1
Totals	39	7	8	27	8	1

MANCHESTER.

	ab.	r.	bh.	po.	a.	e.
Rapp 3b	3	0	0	1	1	2
Murray cf, 1b	4	0	0	5	0	1
Swander lf	4	0	0	0	0	0
Graham rf, cf	4	2	3	3	0	0
Clark 2b	4	0	1	1	1	2
Kane 1b	0	0	0	1	0	0
Morrissey rf	4	0	1	3	0	0
Knau ss	4	0	1	1	2	2
Cote c	3	0	0	3	1	1
Whiting p	0	0	0	0	2	0
Leith p	3	0	0	0	1	0
Totals	33	2	6	27	8	8

Innings	1	2	3	4	5	6	7	8	9
Lowell	2	0	0	0	1	0	2	0	—7
Manchester	0	0	0	1	0	0	0	0	1—2

Earned runs, Manchester 2. Two base hit, Bigbie. Sacrifice hits, Bigbie, Hickey. Stolen bases, Graham, Grant. Left on bases, Lowell 8, Manchester 6. First base on balls, off Hooker 2, off Whiting 1, Leith 1. Struck out, by Hooker 2, by Leith 1. Passed balls, Cote 2. Hit by pitched ball, Hafford. Time, 1.35. Umpire, Kerins. Attendance, 750.

Fewer Gallons; Wears Longer.

Fewer gallons; takes less of Devoe Lead and Zinc than mixed paints. Wears longer; twice as long as lead and oil.

CONCORD 8, NASHUA 4.

By Associated Press to The Sun

CONCORD, N. H., Sept. 2.—Nashua started in like a sure winner yesterday morning, but Concord gradually cut down her lead until with a burst of batting in the eighth, victory was made certain for the local team. The sensation of the game was the capture of a high liner from McLean's bat that first struck Stewart's out-stretched glove and bounded over toward Noblitt who juggled it and finally held it for an out.

Score by innings:

Concord	0 1 1 1 1 0 0 4 x—8
Nashua	0 1 3 0 0 0 0 0 0—4

Earned runs—Concord, Nashua. Two base hits—McLean 2. Three base hit—Noblitt. Stolen bases—Noblitt, Stewart. Double plays—Newton and Carney; Wiley, unassisted. First base on balls—By Green 1, by Gokey 2. Struck out—By Green 3, by Gokey 4. Wild pitches—Gokey. Time—1.30. Umpire—McCloud. Attendance—300.

NEW BEDFORD TAKES TWO.

By Associated Press to The Sun

HAVERHILL, Sept. 2.—New Bedford took both games of a double-header from Haverhill yesterday afternoon, winning the first in a great ninth inning rally by the score of 5 to 4 and taking the second by heavy hitting, 10 to 6. Tom McCarthy, formerly of the Boston Nationals, played a great game for New Bedford in the second half.

Score by innings:—

New Bedford	0 0 0 0 0 0 1 0 4—5
Haverhill	3 0 1 0 0 0 0 0 0—4

Earned runs—Haverhill 3. Two base hits—Kelley, O'Brien. Stolen bases—Gulheen, Bunyon, Allen, Sullivan, Sheets, Calhoun. First base on balls—Off Josslyn 2, off McGinley 4. Struck out—By Josslyn 7, by McGinley 9. Time—1.30. Umpire—Ryan.

SECOND GAME.

Score by innings:—

New Bedford	3 0 2 1 0 0 2 0 2—10
Haverhill	0 0 0 2 0 0 0 2 1—5

Earned runs—New Bedford 7, Haverhill 2. Two base hits—McCarthy, Kelly, Horrill. Home run—O'Neil. Stolen bases—Gulheen, Bunyan, O'Neil, Delainger. Double plays—McCarthy and Burrill; Richardson, Calhoun and Kelly. First base on balls—Off Foxen 1, off Langton 4. Hit by pitched ball—Sullivan. Struck out—By Foxen 5, by Langton 4. Time—1.35. Umpire—Ryan. Attendance—600.

LAWRENCE EARNS FIVE RUNS.

By Associated Press to The Sun

LAWRENCE, Sept. 2.—The locals took another game from the Fall Rivers aggregation yesterday, the score being 5 to 2. Both pitchers were weak in opening, but in the third after scoring had been done, both steadied down and allowed very few hits. Lawrence batted Courneen for seven hits with a total of 13, earning five runs in the first two innings. The fast work of the home team and that of D. O'Hara and Courneen of Fall River were the features.

Score by innings:—

Lawrence	2 3 0 0 0 0 0 0 x—5
Fall River	2 0 0 0 0 0 0 0 0—3

Earned runs—Lawrence 5, Fall River 1. Two base hits—Iott, Morrissey. Three base hit—Bernard. Home run Valdois. Stolen bases—Bernard, J. O'Hara, Murphy, Lawrence. Double plays—D. O'Hara, Courneen and Bowcock; Valdois, Conroy and J. O'Hara; J. O'Hara, Conroy, Bernard; Valdois and Conroy. First base on balls—Off Jordan 1. Hit by pitched ball—Bernard. Struck out—By Jordan 8, by Courneen 3. Time—1.30. Umpire—Sullivan. Attendance—600.

NEW ENGLAND LEAGUE.

	Won	Lost	P. C.
Lowell	62	40	.604
Nashua	60	42	.588
Concord	58	40	.568
Manchester	56	41	.5 6
Fall River	47	52	.475
New Bedford	45	51	.469
Lawrence	42	51	.437
Haverhill	24	78	.242

NATIONAL LEAGUE.

	Won	Lost	P. C.
Pittsburg	77	37	.675
New York	70	48	.593
Chicago	67	47	.588
Cincinnati	61	51	.545
Brooklyn	57	57	.500
Boston	46	61	.418
St. Louis	38	78	.3 8
Philadelphia	33	71	.318

AMERICAN LEAGUE.

	Won	Lost	P. C.
Boston	73	40	.646
Cleveland	64	56	.533
Philadelphia	60	62	.526
New York	64	62	.508
Detroit	65	64	.505
St. Louis	62	60	.493
Chicago	61	61	.455
Washington	36	70	.324

DIAMOND NOTES.

Since Van Zant left Nashua, New Orleans and a New York state league team have been after him. Now a deal is reported between Nashua and Montreal. Van Zant is booked for Lebanon until after Labor day.

It is reported on good authority that Manager Tom McDermott of the Fall River club will make about $10,000 above all expenses from his base ball team this season. This is exclusive of the amount that he may receive for any players he chooses to sell, and it is said that he has had some good offers for several of his men.

The averages of the Concord team are as follows:

Batting: Greene, .333; Lee, .289; Wiley, .279; Pulsifer, .276; Kane, .272; Noblit, .269; Carney, .264; Stewart, .253; Newton, .250; Eustace, .250; Eaton, .288; Kuhn, .167; McCarthy, .132.

Fielding: Carney, .993; Eaton, .981; Wiley, .970; Greene, .952; Noblit, .947; Pulsifer, .947; McCarthy, .941; Kane, .929; Stewart, .926; Newton, .914; Lee, .897; Eustace, .895; Kuhn, .667.

Early in August the Lawrence club needed a catcher and Manager Flanagan wanted to swap players with Manager Doe. He offered Valdois, the Lawrence shortstop, for Stroh, who is a catcher. At that time the New Bedford club was away on its trip when six out games were won and good ball was being played. Manager Doe did not like to break up a winning combination. Now he would like to have Valdois to play first base. He is a big fellow and ought to make an ideal first baseman. So the New Bedford manager has offered to make a trade with the Lawrence manager. He is willing to give Stroh and Connie Murphy, with some money to boot, to get Valdois. The Lawrence manager has two infielders on the sick list and the trade may go through.—Exchange. Guess they must have been drinking salt water down New Bedford way. Manager Flanagan would not think of letting Valdois go. The woods are full of players like Stroh, but men of Val's stamp are scarce.—Lawrence American.

The Lowell team is handicapped by the loss of Hickey from the game and the fact that the pitching staff is not strong. Cross is the only man that can be depended upon to do first-class work. Bushey is a good pitcher but is young yet and gets rattled too easy to be effective in a strenuous finish like the present one. With two new pitchers Manager Lake would be quite certain of holding first place and as it is he is a dangerous rival for the position.—Nashua Telegraph.

Morse-isms—Lowell has taken but one game in Concord this season. Nashua is stronger than at any previous time this season. Burbage of the Lowells is the best hitting pitcher in the New England league. It is said that Hickey may not play again with Lowell this season. His absence weakens the team not a little. Secretary Secord thinks Labelle as good a pitcher as there is in the New England league. Labelle has certainly done fine work this season. Swander, with the St. Louis Americans; Josslyn with the Boston Americans; Bowcock and Morgan, with Detroit; Van Zant, with Montreal, and there will be others. Too bad that young Page broke his finger Saturday. He is the nicest young catcher in the league and deservedly popular all over the circuit. That boy will make his mark some day if he remains in the game.

The Nashua Telegraph sizes up its team as follows:

The batting and fielding averages for the Nashua team for the week ending August 29, show very plainly that the team is playing ball in earnest. It is doubtful if there is another team in the New England league where the team in general has come up in batting as has the Nashua team during the week past. Eight of the 12 men have gained a higher percentage over the week previous and two of the men have hammered away on their average of the week before. Dunn is still sticking to the head of the list with McLean a close second, only five points shy of the .300 class, which he will doubtless finish in. Greene has the largest gain for the week with Voorhees second.

The team has done exceptionally well in fielding. Greene has played 11 games in left garden thus far without error and leads the fielding averages with a clean slate. McLean is playing a great game behind the bat and is still in second place with a percentage of .982. Eight of the team made gains during the past week, the largest gain being made by Voorhees. All but four of the team are fielding better than .900 and that is more than many of the teams in the league can claim. Providing the team keeps up the good work, Nashua should land easily in second place.

Batting—Dunn 302, McLean 295, Labelle 292, Soffel 286, Jordan 281, Foster 253, Wilson 272, Greene 250, Dowd 212, Gokey 190, Swope 185, Voorhees 176.

Fielding—Greene 1000, McLean 982, Swope 979, Jordan 972, Gokey 965, Dunn 956, Voorhees 920, Foster 915, Soffel 857, Labelle 855, Wilson 854, Dowd 848.

Lowell played in Concord today and is back at Manchester tomorrow.

BOARD OF INQUIRY.

By Associated Press to The Sun

NEW YORK, Sept. 2.—A board of inquiry, composed of Rear Admiral Sands, chairman; Captain Swinburne of the battleship Texas, and Captain Briggs of the cruiser Baltimore, appointed by the navy department to inquire into the circumstances of the accident to the battleship Massachusetts which ran upon Egg Rock near Bar Harbor recently, convened at the Brooklyn navy yard yesterday.

SUNLIGHT IS ALL

soap, and that Soap Perfection. In the laundry does not harden, roughen or crack the skin, nor force the clothes to be rubbed to pieces or eaten up by excessive lye or other ingredients that are not soap. Use

Sunlight

This Perfection Costs Only Five Cents

ASK YOUR DEALER FOR LAUNDRY SHAPE

RUNNING AGAIN

WORK RESUMED IN THE VAN CLEAVE WORKS.

By Associated Press to The Sun

PITTSBURG, Pa., Sept. 2.—Notwithstanding the combined efforts of the Window Glass manufacturers and workers to keep all factories closed until late in the year, the Van Cleave works, the blower tank factory at Kane, Penn., resumed in full yesterday. They are members of the Window Glass Workers of America and their action, it is said, will result in their expulsion for violation of orders. As a result there will be at least one non-union glass factory, which will be the first in the history of the industry, since the powerful organization of skilled glass workers was formed more than a quarter of a century ago.

ORDERED TO PHILIPPINES.

By Associated Press to The Sun

OMAHA, Neb., Sept. 2.—A general order assigning the 22nd infantry to service in the Philippines has been received at army headquarters here. The twentieth infantry has been ordered to San Francisco to embark about Dec. 10.

A Story of the Ancient Game of "Diamond Cut Diamond"

A Race For an Income

By HERBERT MONTGOMERY

Copyright, 1903, by Charles N. Lurie

"CAN you run over to Ireland, Mr. Catchem?"

"Certainly."

"Could you cross by tonight's mail?"

"I could. What must I do when I get there?"

"It's a painful case," said kind hearted Mr. Warmington; "but I'd best tell you the particulars shortly and let you judge for yourself what's best to be done."

Mr. Warmington was one of the wealthiest and worthiest lawyers in London, and Mr. Catchem was the cleverest detective in all England.

"You know my brother-in-law, the Hon. Mr. Burton?"

Mr. Catchem nodded grimly. He had heard of the gentleman, not to his advantage.

"Just so. He was always, I am sorry to say, a trouble to his family. My wife—though only a child at the time—remembers some stormy scenes before he went abroad. After our marriage I did what I could for him, but it was very little use. Though then well on in his fifties, he was as wild as a young colt—wild, not vicious, I'm bound to say. Well, eight years ago he had the good luck—for him—to marry an heiress, who was young, beautiful and passionately in love with the elderly scapegrace. He kept as straight as a die while she lived, and was terribly cut up when she died about a year ago. She showed her perfect confidence in him by her will, bequeathing to him her whole property, real and personal, 'with perfect confidence,' as she wrote, 'in his loving care for their dear child, Florence.'

"Within two weeks after his wife's death he came to me to prepare a deed, 'as tight as they draw them,' he said, assigning his whole property, a clear £5,000 a year, and a beautiful house and grounds, to his daughter, reserving only a moderate yearly allowance from his wife's personal property for himself. 'I cannot trust myself, Warmington,' he said, 'that's the truth of it. If I have money I must splatter it.' You may be sure the deed was as stringent as the lawyers could make it, and he signed it without winking.

"Then, I suppose from loneliness, the Bohemian broke loose in him again. In an evil hour—one of the small hours in the morning, most likely—he fell in with Miss Trixie Mordant, the liveliest and at the same time the cutest young lady that graces the boards of the Empire.

"Well, I needn't tell you, when a man of sixty falls in love he comes a cropper. The cunning little baggage quickly coaxed him into an offer of marriage and then stood out for handsome settlements. She put her eye on the property, but he thought he had no power to touch it, and I didn't enlighten him on the subject, you may be sure.

"He was wild with himself for his 'folly' in having assigned it to his daughter. But Miss Trixie consulted

MISS TRIXIE'S HEART WARMED TO HIM.

lawyers on her own account, Sharkey & Snippit, sharp fellows as you'll meet with in the city.

"They were not long putting my precious brother-in-law up to his legal rights. As the law now stands under an old statute of Queen Elizabeth, if the property is granted to Miss Trixie in consideration of her marriage with the grantor, the deed to poor little Florence is not worth the parchment it's written on. Sharkey & Snippit are now, I have reason to know, preparing marriage settlements and making over the whole property to Miss Trixie."

"But surely the man will never strain the law to rob his own child?" cried Mr. Catchem.

"I'm not so sure of that. His infatuation is having a tough battle with his conscience. But I'm afraid his conscience is getting the worst of it. Miss Trixie plays with him like a salmon with the hook tight in his gills. She has run away to a seaside village in the west of Ireland and swears she won't as much as look at him until the deed is executed."

"And where is he?"

"Oh, he's in Ireland, too, at a place called Rathcool, in the south; cannot bear to have the sea between himself and his charmer. He won't hold out much longer, I'm afraid."

"Then I don't see any way out of it," said Mr. Catchem.

"We have introduced a quiet little bill in the house of lords which will repeal the old act of Queen Elizabeth, which allows a man to defeat his own grant, and will make 'voluntary conveyances' absolute against what we call in law a 'purchaser with notice.' The bill is half way through the lords. The lord chancellor has promised the royal assent—by deputy, of course—the day after the bill passes the third reading in the commons."

"It's a race, then, between your bill and their deed for a live thousand a year stake?"

"Exactly."

"But I don't see where I come in."

"I want you to run over to Mount Eagle, where Miss Trixie hangs out, and keep a sharp eye on her till the business is through. Sharkey & Snippit are as sharp as scissors and shut as tight. They are in constant communication with Miss Trixie. If you go to Ireland you may be able to tap the wire at that end. Miss Trixie is as loose and lively as they are close."

"It seems to me that your game is to keep your own secret, not to catch theirs."

"Both, my dear man, both. I do trust you will not refuse to help us. Expense is no object, you know."

"I'll go; I'd like to do the little girl a good turn if I can. I have three-quarters of an hour to catch the Lightning Express. My address from tomorrow is 'Jerome Blood-Smith, Grand Royal hotel, Mount Eagle.' Let me hear by wire when you've anything to tell. I'll do the same."

* * * * * * *

Miss Trixie Mordant felt particularly dull during her voluntary exile in County Clare. The passionate appeals of her elderly adorer were monotonously dismal. Nothing to do and no one to talk to—that was her trouble.

"If I only had somebody to laugh with me at these yokels, I could stand it," she muttered disconsolately.

Then her eye wandered from the sea in front to the tennis ground on the left, and at a glance she knew that fate had been kind and her prayer was answered. A young man dressed in the extreme of fashion lounged across the ground carelessly swinging a tennis racket. His blazer blazed hot crimson and yellow in the hot sunshine. Miss Trixie's heart warmed to him at once as a kindred spirit. In five minutes she, too, strolled out on the ground. She was quite flattered at first when she found a young man on the ground and glanced at him—oh, so bashfully!—from under her long lashes when he dared to speak to her.

But in two minutes they were in the midst of a lively single of tennis; in two hours they were "Trix" and "Jer," as if they'd known each other all their lives. It was the day after when the lively young lady was planning a bicycle expedition that a waiter brought her a telegram. A monosyllable escaped her as she read it. Then she petulantly tore the pink paper into pieces

"MY EYE!" SHE EXCLAIMED.

and flung the fragments into the "turf bucket" that stood by the empty fireplace.

"Now what have I done?" she cried repentantly the next moment, "and old Sharkey specially warned me to be careful. Pick up the bits for me, Jer."

Jer instantly buried himself—head and shoulders—in the turf bucket. He quietly slipped an old telegram of his own from his pocket and under cover of the bucket tore it to pieces before he rescued the fragments of Miss Trixie's.

She took the bits he gave her, lit a match and burnt them in the empty grate.

Half an hour afterward Jer, in his bedroom, with the door locked, made a puzzle map of bits of pink paper on his dressing table, and this is what he read there:

"Just discovered child's friends putting bill through parliament to secure her in property. Hope to put spoke in their wheel yet. Must hurry up with deed. Is old man willing? Sharkey."

As he finished reading he saw with the corner of his eye through the window Miss Trixie on her wheel, sailing down the lawn in front of the hotel.

In a moment he was out and after her, making his bike fly. He drew abreast about a quarter of a mile from the post office.

"On for a spin?" he said.

"When I've sent a wire."

She slipped off dexterously behind her wheel at the post office and stepped up to the telegraph counter.

Jer stood at the open door dutifully holding the wheels. The telegraph instrument in the office was one of the old fashioned affairs that conscientiously tap out their messages. Among his manifold accomplishments in another condition of life Mr. Jerome Blood-Smith had learned to interpret these taps. This is what they told him:

"To Sharkey & Snippit, London. Send deed at once. Old man has consented to execute Mordant."

As they went down the slope together on their wheels Jer suddenly remembered. "By Jove," he said, "I want to send a wire, too, if you don't mind. Back pedal, Trix. I'll be with you in a minute."

"All right," she laughed back to him. "Give her my love and say I'm not jealous."

He wheeled sharp round on the face of the slope and flew back to the post office. He scribbled five words to Warmington.

"Bill blown on. Look alive."

Meanwhile the big game for £5,000 a year was being played out eagerly, yet warily, in London.

* * * * * * *

Next morning Miss Trixie was up early and restless. She was at the telegraph office before it opened, with the inevitable Jer, of course, dancing attendance. This is the message that was ticked out as he stood holding the wheels at the door:

"All serene. Bill blocked last night. Snippit starts by the morning mail for Rathcool with deed engrossed for execution. Sharkey."

"Hooray!" shouted Miss Trixie, but when she went to the door she caught a back view of Mr. Blood-Smith's head well over the handles of his wheel, flying up the hill back to the hotel.

"My eye!" she exclaimed in amazement. "What's come to Jer? Did a wasp sting my pet, just as I was in humor to flirt with him too? Five thousand a year and a castle, all to my own check. I must have a downhill scorch all by my own little self to work it off or I'll bust."

Meanwhile Blood-Smith was strangely occupied in his locked bedroom. There was a time table open beside him, and a big railway map of Ireland was spread out on the quilt of his bed, at which he was busy with a pair of compasses and a blue pencil.

"A little over a hundred," he muttered. "There is time enough to do it. But it's deuced risky work and dead against the law. Well, I've helped the law so often that it must make allowances this one. So here goes."

He fished out a strong bicycle bag, fitted with straps to be carried on the

THE ENGINE CAME ON SLOWLY.

handle bar and packed in a very singular fashion. The two cans which held the oil for his lamp and lubricating oil for the bearings were his sole baggage on his projected expedition. These two greasy cans, both quite full, he wrapped up carefully in a couple of large silk handkerchiefs and stuffed into the bag.

Quietly and quickly the bag was fitted to the bars, and Blood-Smith slipped into the saddle at the hotel door and was off at a good, steady twelve miles an hour. All day long on his high geared wheel he pushed on at the same steady, unchanging pace. Evening began to close in. His cyclometer marked eight-four miles already covered. "In good time," he muttered and slackened speed a little. At last! He could just distinguish the steep slope as the road rose abruptly and leaped off the railway. He dropped off at the foot, lifted the wheel over the wooden railings and stood it carefully in the shadow of the bridge wall. He took the bag from the handle bars and walked with it down to the rails. A few stars showed tremulously through the haze. A faint metallic gleam came from the rails that stretched, two threads of light, away into the darkness.

He took one of the silk handkerchiefs from the bag and shook out the folds. He drew the cork of one of the oil cans with his teeth, soaked the silk as full as it could hold, and then, bending down over the near rail, he began smearing the smooth metal thickly with the oil. So he worked steadily and swiftly for over a hundred yards down the steep gradient until one can of oil was exhausted. He crossed the line and came up mopping and daubing the other rail from the other can in the same plentiful fashion. Then he took his stand right between the rails at the head of the gradient under the bridge.

"I hope I am safe here," he muttered, "right in the track of the mail train. We'll soon see."

Almost as he spoke there came right before him a steady, white star, distant and low. The star all the time grew bigger and brighter. Then came a curious vibration in the air and the roar and rattle of the mail train. Low at first, it grew and grew like a strong tide of sound forcing itself against the wind. Under a full head of steam the engine of the Lightning Express, with a long train trailing behind in the darkness, came thundering up the incline, slacking speed a little, like a horse out of breath, as it climbed toward the top. Then all of a sudden the wheels struck oil. There was an instant change in the roar of the train. The rough jar and rattle died out of it. But the acquired momentum still forced the huge weight forward, the wheels sliding like a horse's hoofs on a slimy pavement and taking no grip on the greased metal. The engine came on slowly and more slowly until it was within twenty yards of where Mr. Blood-Smith stood at the end of the greased slope. It wavered, stood still for one second and then began silently and slowly at first to slip back down the slope, gaining speed as it went. Far away down at the foot of the gradient the train came at last to a dead halt. Then he knew the train was safe for the night. So he drew his wheel from its shelter with an easy mind and with the wind at his back went sailing away swiftly and smoothly along the road he came.

Next day at half past 3 o'clock, while Mr. Snippit, with the deed in his black calfskin bag, was still a long five miles from Rathcool, a very curious performance was in progress in the house of lords. The lord chancellor was seated on the broad scarlet woolsack. Two other lords were beside him. This combination represented the absent majesty of England. A short man was reading a list of bills which had passed through the storms of lords and commons and were now sailing peacefully into port.

"The voluntary conveyance bill," read the short man.

"La Reine le veut," jerked out a tall man.

In that second the bill was an act and an integral part of the law of the land, and the rights of little Miss Florence Burton were secure.

All that afternoon at Mount Eagle Miss Trixie Mordant and Mr. Blood-Smith waited eagerly expectant of telegrams. It was well on in the evening when two arrived together at last.

There was but one word in each message.

Her word was "Lost"—and his "Won."

WORK COMPLETED

Convention of Catholic Young Men's Union

Resolutions Were Adopted—Great Wealth One of the Dangers of the Nation — An Archdiocesan Union Formed

By Associated Press to The Sun

BOSTON, Sept. 2.—The delegates to the national convention of the Catholic Young Men's National union practically completed the work of the convention yesterday afternoon, in St. Alphonsus hall, Roxbury, and passed the late afternoon in a trolley ride around the city and its suburbs.

Today they will go to Salem Willows as the guests of Rev. James J. Murphy of Peabody, whose popularity was yesterday attested by his unanimous selection as president of the newly established Catholic Young Men's archdiocesan union.

Several interesting papers were read yesterday, the closing work of the afternoon being the election of officers, and the passage of a series of resolutions in line with the past record of the organization.

All the old officers were re-elected, as follows:

Rev. B. M. Bogan of Rahway, N. J., pres.; Rev. Walter J. Shanley of Hartford, Conn., 1st vice-pres.; Dr. Thomas H. O'Conner of Boston, 2d vice-pres.; James H. Fitzgerald, Mechanics Valley, Penn., sec'y and treas.

RESOLUTIONS ADOPTED.

The resolutions adopted were as follows:

"Resolved, The delegates to the national convention of the Catholic Young Men's union reaffirm their adherence to the principles of the union and their allegiance to the idea expressed in its motto, 'God and our neighbor.'

"That we express our profound sorrow at the death of our universally loved father, Leo XIII, of blessed memory, while expressing our sincere thanks to God that he hath spared him so long to be our beloved father and guide, and even made his death the occasion of greater glory and goodwill to holy mother church.

"That we acclaim with joy the most happy election of a successor to St. Peter in the person of the zealous and holy patriarch of Venice, Pius X, and that we pray for him as many years of long and fruitful work as those of his immediate illustrious predecessor.

"That we view with great satisfaction the reports showing increased interest in the work and efforts of the boys' clubs, and we earnestly commend it as a work of special merit for our societies and one that should have our most serious attention.

"That we reaffirm our belief that the stability of the nation depends on the morality of its citizens, and that the best and truest basis of morality is religion; that morality must be taught the child and cannot properly be taught by the state; that, therefore, the state should encourage the cooperation of religion in its teaching, and to that end should extend its aid for secular instruction to those schools which, in addition to everything acquired in the public schools, add the teaching of religious principles.

"Resolved, That we heartily indorse the American federation of Catholic societies and hope all delegates will use their best efforts to have their societies become affiliated with the county branches in their respective localities.

"We heartily indorse the following resolution recently adopted by the American federation of Catholic societies: 'We reiterate our solicitude and sympathy for our Catholic Indian schools. We have already given the pledge that we would work in support of those schools, and make the support of those schools our first national issue by joining the society for the preservation of the faith among Indian children. We hope such affiliated societies as have not as yet done so will enroll themselves before the expiration of the current year. We most heartily indorse that part of the resolution of the board of Indian commissioners that congress may be able to devise a plan whereby the rations to Indian children provided in treaties or granted by practice may be granted to such children notwithstanding their attendance at private or non-government schools.' We pledge our co-operation in this measure as well as in all wise and beneficent legislation calculated to ameliorate the conditions and safeguard the rights of our Indian wards.

"Resolved, That we cordially invite the attention of our members to the splendid work in which the Catholic truth societies are engaged and particularly their efforts for the introduction of worthy Catholic books in our public libraries, a work in which we all can and should zealously co-operate."

The resolutions further express the gratitude of the convention to his grace Archbishop Williams for his cordial welcome of the delegates, to the clergy and choir of the cathedral, to the St. Alphonsus association of Roxbury, who had acted as hosts; to Rev. John J. Frawley C. S. S. R., rector, and to Rev. Francis Kenzil, C. S. S. R., of the Mission church, for their hospitable reception; to the press of Boston for the reports of the convention, and to Rev. James J. Murphy for his invitation to the delegates to Salem Willows today.

DANGERS OF WEALTH.

Some interesting papers were read during the forenoon session, and again previous to the adjournment in the afternoon.

"An Imminent Danger" was the subject of a paper by John F. Hogan of Philadelphia, who dealt with the effect of wealth when used recklessly as against the interests of the community. The speaker said, in part:

"Men today are engaged in an individualistic struggle for wealth, so fierce in its endeavors and so reckless in its methods that it bids fair to ultimately corrode and completely eat away the foundations of society.

"The struggle between capital and labor has been brought to such a pass that we find ourselves facing ruin and disaster almost inevitably in every direction.

"The hoarding of the enormous fortunes of the present day created a suspicion of dishonesty, and perhaps rightly, for money wrung from labor is theft, and the cornering of markets of every description to the disadvantage of the poor is a crime against charity and justice.

"The poor cannot be expected to stand idly by and watch their very substance being drained away, see themselves deprived of every opportunity of regaining it, and then feel that they have been dealt with honestly. That would be expecting too much of human nature.

"To strengthen the already too strong arm of capital against labor, vast corporations are formed so powerful from a standpoint of combination that they are unassailable. The right to combine forces in business is admitted to be natural and unalienable; from a standpoint of business shrewdness and industry such combination is highly commendable, but when combination under the name 'trusts' unduly raises prices, employs methods wholly regardless of the rights of the individual, and ultimately ruins competition, the very life of trade, it becomes highly blamable and a menace to social order.

"When labor finds its rights trampled down by the unwarrantable methods of capital, discord and disension are sure to follow, and when men are thrown into discord, it is natural that they should be unreasonable and resort to extreme measures to gain their ends.

"CAPITAL INVITES RETALIATION"

"Hence capital by employing dishonest methods invites retaliation and is itself responsible for the upheavals in social order and the danger done society.

"That the accumulation of wealth is an impetus to luxury and flagrant violation of the law of God; that wealth can procure and conceal crime are facts that our own experience confirms.

The speaker then quoted the encyclical of the late Pope Leo XIII on labor and capital and said they pointed out the true road to security and social order both for capital and labor.

Hon. James J. Hanel of New Jersey then read a very able paper on the influence of young men's lyceums, pointing out that they could be made effective for the work of the organization and of religion generally.

To a certain extent he believed in their taking part in politics, but not to the extent of either becoming the servant or the enemy of any party in the state. They could, however, safeguard the interests of Catholic citizens and if any attempt of bigotry or intolerance was made, either individually or as a body against their own co-religionists, they could prevent their being discriminated against.

The address was heartily applauded.

Rev. William H. Kenna of New York presented a very encouraging report from the St. Alphonsus society of that city, and Rev. Richard Hughes of New York, the report of the cathedral society of that city. Both reports were accepted.

REV. FR. HUGHES ON TRAINING BOYS.

Rev. Fr. Hughes said the problem of training the boys from 14 to 18 years of age was the most important work the Society could attend to, for if it failed in that, its whole work was a failure. (Applause.)

Thomas V. Farren of Philadelphia, chairman of the committee on credentials, reported that 53 societies, from 10 states, were represented in the convention by 150 delegates.

Rev. Charles Todd of Brooklyn presented the report of the societies from that city, which was accepted.

The delegates then went to lunch as the guests of the mission fathers in a hall adjoining, first being photographed in a group on the steps of St. Alphonsus hall.

A recess was taken from 12 to 1.30, when the work of the convention was resumed.

Before the afternoon session was called to order the representatives of the societies from Boston and other places in Massachusetts met and decided to establish an archdiocesan young men's union.

The union organized by the election of Rev. James J. Murphy of Peabody president, John P. Dore of Boston, vice president, John Cleary and John J. Hallahan, secretaries, and Rev. Francis Kenzil, treasurer.

COMMITTEES NAMED.

The following committees were then announced:

On resolutions—F. A. Webber of Brooklyn, Rev. F. A. Gresham of Albany, W. J. Donahue of New York, Rev. H. J. McGlincher of Philadelphia, W. T. Lynch of Hartford, Rev. F. L. Kenzel of Boston.

On organization—Rev. Thomas F. McCarthy of Boston, P. J. Todd of Brooklyn, John J. Brady of Albany, E. F. McGill of New York, T. R. Redmond of Philadelphia, W. J. Gray of Hartford.

On constitution—J. B. Cleary of Boston, Rev. William J. Donaldson of Brooklyn, E. Joslin of Albany, John T. McCongalogue of New York, M. J. Maguire of Philadelphia.

Archdiocesan and diocesan reports were then presented by Lawrence E. McCrossin of the Fordham literary association of Philadelphia, who recommended that the National union take some action looking toward the establishment of an athletic union representative of the entire union, which could become affiliated with the National athletic union.

The convention adopted the suggestion and a committee consisting of A. J. Lill of Boston, L. E. McCrossin of Philadelphia, James Gleason of Brooklyn, Lawrence Hanlay of New York and Edward J. O'Brien of Newark, was appointed to consider the question in detail and report to the convention.

Thomas V. Farren of the de Salle union of Philadelphia presented the report of that body.

Rev. William J. Donaldson, D. D., of Brooklyn then read a report on "How best to Christianize our youth."

He said the battle would be more than half won if the home itself were Christianized. Good example and wise counsel are absolutely necessary in the home, to be supplemented in the school later on, and in religious and other associations.

Devotion and loyalty to religion will stem the tide of iniquities which threatens to inundate the country.

The recent death of Leo XIII, the speaker said, had proved that the line which had previously divided non-Catholic peoples from Rome was smaller than at any time in the past.

Just now we live in "The Good Old Summer Time." In two short months we shall have the

Cold Old Winter Time

Is your coal bin ready for us to fill? Order TODAY and secure your winter supply. We have plenty of Coal; Coke and Wood.

Lowell Coal Co.

43 Central St.
15 Thorndike St.

GO EASY THERE!

A Few Sensible Observations are Given

Dr. Louis Bell, writing in The Electrical Review on "Speed and Public Safety," makes this statement, which includes a bit of information that is new to most readers:

"From the standpoint of public safety, one of the most serious matters is the insuring of automobilists by casualty companies against damages resulting from killing or injuring their fellow travelers. If this practice continues, the risks even at moderate speeds will be greatly increased. It comes as near to putting a premium on criminal carelessness as anything well can. The only proper rejoinder is to make a special criminal statute to cover injuries inflicted by vehicles of all sorts due to carelessness of the driver, or his master, if co-occupant of the vehicle. A moderate term in the penitentiary for a few offenders would settle the present difficulties more speedily than anything else, and the average jury can be trusted to convict the criminally reckless and release the innocent. Fines are worse than useless against the offenders, particularly if insured, but imprisonment would not be a nice thing to contemplate. A proper statute of this sort would render a speed limit almost needless, or at least would allow a much higher limit than at present without increasing the danger of accidents."

Few persons have been aware that such insurance can be negotiated, but except for those who resort to it as a means of protecting themselves from their own recklessness, few will view the practice with any degree of favor. As being distinctly dangerous to the public safety, it is certainly contrary to public policy, and some means should be taken to cut it off here and now. Whether the means proposed by Dr. Bell is the best, we are not prepared to say, though we have no question that carelessness may easily reach the point of criminality. Railroad employes in this state, and we think in other states, have been convicted in the criminal courts because they have destroyed life by their carelessness; and there is no reason that we can see why the driver of an automobile should not be brought under a similar rule. At all events, carelessness and recklessness should have no loophole for escape from their just retribution through the aid of an insurance policy."

Dr. Bell makes some rather sensible observations in other directions, as, for example, when he says:

"The whole question of safe automobile speed resolves itself into eliminating the person who drives his auto or causes it to be driven with impudent and brutal disregard of the rights of other travelers. The occupant of the Red Devil has just as much (and a more) privilege on the highway as Weary Raggles plodding along toward the next township. As a class Mr. Raggles has far more rights, for he can outvote his more speedy fellow traveler ten to one. It is altogether impudent for the latter to bluster and demand the right to butt the former into the ditch. In solemn fact, the entire contingent who owns or habitually rides in automobiles is and will be for a long time to come so minute a fraction of the population that its collective rights are utterly inconsequential in the public welfare. And of this small fraction only a small number have to be considered in relation to speed. Nine automobilists out of ten intend to be law-abiding, to pay due regard to the rights of their fellows, and to behave in all respects like the decent citizens that they are. It is the tenth man who blatantly denounces all regulations as outrageous, runs at full speed through crowded streets, laughs and puts on more speed when a horse bolts and skips the town when he runs down a pedestrian. In point of fact, he has no more 'right' to career through the highways than he would have to insist on rifle shooting in the public parks."

Or, again:

"It is utterly silly to prate about the spirit of the times demanding more liberal speeds, and to cite electric cars as justification. The fast automobile is not a common carrier nor a public convenience. It is and is likely to remain a private vehicle used for pleasure only by a few tenths of a per cent. of the population. The automobile as a practical working vehicle for ordinary purposes will involve no serious speed questions. A speed limit of fifteen miles an hour enforced, as just noted, would probably be actually a good thing for the progress of the art, tending to the development of useful vehicles capable of running long distances under load, and eliminating most of the objectionable characters who would abandon the sport if kept to moderate speed."

Judging by fads which have come and gone, most of the objectionable characters will abandon the sport when it palls upon them, as almost any excessive pleasure is bound to pall. By and by, the restraints of law will be less necessary than they are now, because bad experiences will have taught the necessity of carefulness and so there will be less necessity of protests. Until such time comes, however, such expressions as those of Dr. Bell are timely.

TRUST COMPANIES

LEGISLATION PROVIDING FOR THEIR INCORPORATION.

By Associated Press to The Sun

BOSTON, Sept. 2—The commission chosen to consider the advisability of legislation providing for the incorporation of trust companies under general provisions of law and also the expediency of amending or revising Chapter 116 of the revised laws relating to trust companies, gave a hearing yesterday at the state house.

Treasurer Tuckerman of the Old Colony Trust company discussed the question. He said he had but two suggestions to make to the commission on behalf of the Old Colony company. The first was that in the matter of granting trust company charters the savings bank commissioners should be the ones to issue them; the second suggestion from the Old Colony company was to the effect that at least one-half of the reserve of trust companies should be kept in actual cash.

Representative E. S. Callender of Boston drew a comparison between the trust companies in Chicago and in St. Louis and those in Massachusetts, saying the trust companies there always had a large reserve on hand in cash at their vaults, while in Massachusetts the reserve stock of a bank is in some other institution, certified to by Washington authorities.

It is more profitable to advertise honorably and fail in the attempt to get business, than to advertise dishonorably and succeed for a little while.

TURKEY'S STORY

Of the Assault on Mageissen

THE MAN WHO FIRED SHOT IS KNOWN

Order Reported to Prevail in Beirut

By Associated Press to The Sun

WASHINGTON, Sept. 2—Cheklib Bey, the Turkish minister, has received from the minister of foreign affairs at Constantinople, a despatch giving the Turkish version of the reported attempt on the life of U. S. Vice-Consul Magelssen at Beirut. It was dated August 30th, and originally was sent to the minister's summer home at Sayville, Long Island. After declaring that the report of the assassination of Mr. Magelssen was absolutely false, the despatch gives a version of the affair practically the same as has been told before in the despatches from Turkey. It says that the pistol was fired by a man returning from a marriage fete; that the shot was fired in the air and that it happened just as Mr. Magelssen was passing in his carriage. This, the despatch says, led the vice-consul to believe that an attempt had been made against his life. The man who did the shooting has been delivered to the judicial authorities. Cheklib Bey's dispatch also asserts that order and tranquility prevail at Beirut.

The information contained in the cablegram has been furnished to United States Minister Leishman at Constantinople by the Turkish minister of foreign affairs and to Secretary Hay by the Turkish minister here.

LAWSON DEFEATED KRAMER.

By Associated Press to The Sun

NEW HAVEN, Conn., Sept. 2.—Iver Lawson won the mile national circuit race on the coliseum track yesterday, beating out Frank Kramer in a magnificent finish and moreover evening up points with him in the championship. Time, 2.33 4-5.

In the ten-mile professional race Kramer got first by a grand burst of speed on the last lap, Lawson finished a good second. Time, 23.43 3-5.

If you want help at home or in your business try The Sun "Want" column.

Uricene Cures Nothing But **Rheumatism**

It will cure YOU or you get your money back. *All druggists.*

In Tablet form only. NO ALCOHOL. Price 50 Cents.

THE WOODBURY CHEMICAL CO. (Incorporated) 170 Summer St., Boston, Mass.

FOR SALE BY ELLINGWOOD & CO. AND CARTER & SHERBURNE.

THE BON MARCHE DRY GOODS COMPANY

We Give S. & H. Green Trading Stamps

A Very Special Sale of

LOOM END RIBBONS

OPENS... THURSDAY MORNING

THIS announcement in an advertisement may mean little or much. It depends on whether a merchant resorts to trumped up methods or makes good his claims in his advertisements. If the former, it means little, very little indeed. If the latter it means much to the buying public. Now

This Ribbon Sale of Ours is Special

Very special. Ribbon using women appreciate good values, and they know they get good values in our Special Ribbon Sales, consequently we are pretty sure to have crowded counters during the continuance of this one. We bought a generous supply, but you know "first pickings are always the best." So come in the early days of the sale and make your selections while the assortments are all complete.

CAREFULLY READ THE FOLLOWING DETAILS AND YOU CAN EASILY FIGURE OUT JUST HOW MUCH YOUR SAVING WILL BE

SATIN AND GROS-GRAIN

And Double Faced Liberty, also Louisine, 6½ in. to 9 in. wide, all colors and white; an excellent millinery ribbon, regularly 69c and 75c yard. In this sale,

39c yard

SATIN TAFFETAS,

Satin Liberties and Mousselines, all colors; regularly 29c and 33c yard,

17c yard

DOUBLE FACE LIBERTY,

5 in. wide, all colors, regularly 49c to 59c yard. In this sale

29c yard

FINE HEAVY TAFFETAS,

Double Face Liberties, Mousseline and Metallic Taffetas, No. 50 and 60, black, white and colors; regularly 33c and 39c yard. In this sale,

19c yard

METALLIC TAFFETAS,

Satin Taffetas and Satin Liberties, 4 in. wide; regularly 25c yard. In this sale

14c yard

GILT EDGE BRAND

Satin and Gros-Grain, Moire and high grade Taffeta.

Nos.	Regularly	In this sale
Nos. 4 & 5	8c & 10c	4c yard
No. 7	12c	7c yard
No. 9	15c	9c yard
No. 12	19c	11c yard
Nos. 16, 22, 23	25c	14c yard
No. 40	29c	17c yard

ODDS AND ENDS

Short lengths, all colors; regularly 4c, 5c, 6c and 7c yard. In this sale

1c, 2c and 3c yard

NOS. 2 AND 3 DOUBLE FACE LIBERTY,

Satin and Gros-Grain, all the new desirable shades, regularly 6c to 10c yard. In this sale

3c yard

DOUBLE FACE LIBERTY,

All colors, regularly 39c and 45c yard. In this sale,

25c yard

SILK FACE VELVETS,

Very much under price.

Nos.	Pieces	In this sale
1½	10 yd.	11c piece
1½	10 yd.	14c piece
1 1-3	10 yd.	17c piece
1½	10 yd.	21c piece

THE "CENTURY" SATIN TAFFETA,

All silk, high grade, all colors.

Nos.	Regularly	In this sale
5	8c yard	4c yard
7	12c yard	7c yard
9	15c yard	9c yard
12	19c yard	11c yard
16 & 22	23c & 25c	14c yard
40	29c yard	17c yard

SILK TAFFETAS,

Black, white and colors, 3, 3½ and 4 in. wide; regularly 19c yard. In this sale

11c yard

DOUBLE FACE LIBERTY,

High grade all colors.

Nos.	Regularly	In this sale
5	15c yard	7c yard
7	17c yard	9c yard
9	22c yard	11c yard
12 & 16	25c yard	14c yard
22	29c yard	17c yard
40	39c yard	25c yard

FRENCH WASH RIBBON,

All colors, high grade. No. 2, 4c yard; No. 3, 7c yard; No. 5, 9c yard. Regularly 10c, 15c and 19c yard.

REMEMBER SALE OPENS TOMORROW MORNING

NOTE WINDOW DISPLAY

Cremo 5¢

The Cigar You Never Tire of.

The cigar that never varies in price, quality or aroma.

Sold here, there and everywhere.

The Largest Selling Brand of Cigars in the World.

The Band is the Smoker's Protection.

SPEEDY WALTHOUR

Simply Walked Away From Bill Stinson

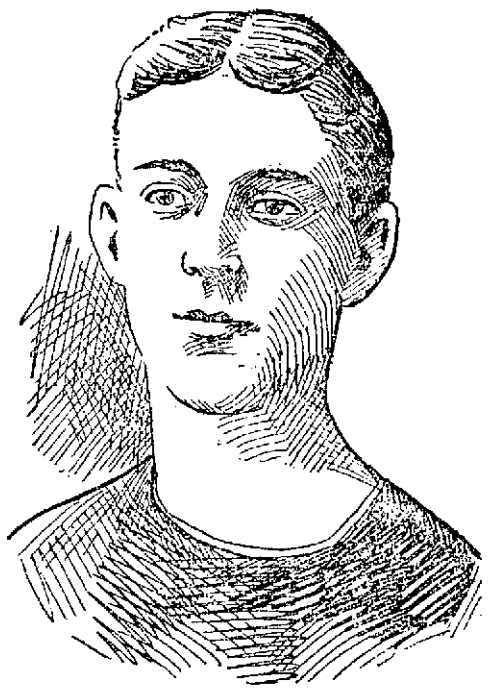

BOBBY WALTHOUR, WHO DEFEATED STINSON.

In 15 Mile Motor Paced Race at the Coliseum Track — Mike O'Brien Won Amateur Race

Over two thousand people witnessed the bicycle races at the local coliseum in Lakeview avenue last night and saw Bobby Walthour, champion middle distance rider of the world, defeat Bill Stinson, the Cambridge flyer, in a fifteen mile motor paced race. Walthour defeated his opponent by eleven laps, or one and one-eighth miles, his time for the fifteen miles being 20 minutes, 10 1-5 seconds.

Last night's race meet had been twice postponed and but for this fact there is little doubt that the attendance at the coliseum races would have been larger. The race was scheduled for last Saturday night between Walthour and Harry Caldwell for a fifteen mile go, but owing to the rain the race was postponed until Monday night. The night before last everything was in readiness, but there had been considerable rain in the morning and the boards on the track were wet. There is enough danger in riding behind the big motors on a dry track, but when the track is wet it is foolhardy for the men to ride and both Walthour and Caldwell noting the condition of the track stated to the management that they would not ride as the track was unsafe. This necessitated the calling off of the race until last night. Owing to the fact that Caldwell was signed to meet Champion in an hour race at Charles River last night, Bill Stinson was substituted.

While there is always an excuse ready for the defeat of a rider, Bill Stinson had a pretty good excuse last night for his bad defeat by Walthour. In the first place Walthour has been making his headquarters at the local track since last Thursday and has been training on the new track at every available opportunity, and was perfectly familiar with the track; while on the other hand Stinson rode a three cornered race with Lederer and Lawson at Providence on Monday night and as usual got a fall which bruised him up pretty badly. Stinson is by far the unluckiest rider on the track today. In almost every race he enters he meets with an accident of some kind and since he started riding he has broken almost every bone in his body at different times. Then again Stinson did not get in Lowell until after six o'clock last night and had but five or ten minutes warming up before the big race started. The lacing of his pace in the first mile kind of put Bill out of the running and was in a large measure the cause of his bad defeat.

The first event on the program was the one mile handicap which was pulled off in three trial heats and a final heat. In the first heat there were four entries with three men to qualify. Mike O'Brien was on scratch, Mahan on 50 yards, Alton on 75 and Dion on 100. At the report of the pistol the men left their respective marks, O'Brien having got a good start. He immediately started to cut it out and after going one lap had Mahan. He eased up on the second lap in order to get his second wind and then started out for the limit men. Coming into the home stretch on the fourth lap O'Brien started a sprint and caught the limit men. Then falling to the rear he waited until the sixth lap and went to the front and set a pace which was too much for his opponents and he was an easy winner, with Mahan second and Alton third.

There were four starters in the second heat, Goyette, on 15 yards, being the low mark man. Charlie Connors was on the 25 yard mark, while Kearney had 50 and Piette 75 yards. It took Connors and Goyette five laps to catch the field, and as soon as the riders got bunched they started a sleighride, but on the sixth lap Connors went high on the bank and going around the field let out a sprint and held the lead until the tape was crossed. Kearney was second and Goyette third.

There were but four starters in the third heat, but when the riders for this heat came to their marks McDonald of Somerville put in an appearance. Up to this time all of the riders entered had been local men. The Boston riders have a habit of coming in at the last minute, depositing no post entries, this being the entry being known as "pot hunting," "pot hunting" means that the riders wait until they know what riders are going to enter at the different tracks and therefore can move and then pick out what they think to be the best each for them. Almost every track in the country has abolished the system of post entries and have therefore saved a good deal of trouble. Last night it was the intention of Manager Prince of the local track to cut out all post entries, but when McDonald came in front of the judges' stand and found out that he could not ride he said he was going to take the place of Cooper, who was ill and could not ride. He also said that he would be willing to ride from scratch, but the fact of the matter is McDonald is one of the fastest men riding in amateur circles today and if he was to ride at all he would have to ride from scratch. When the people saw McDonald they immediately began to holler to let him ride and Manager Prince made an exception and allowed him to ride. When the local enthusiasts understand the situation they will not tolerate the post entries.

After some delay the men were sent off their marks and after riding a couple of laps McDonald caught Batchelder, who was on 40 yards. The two men then worked together and the three limit men were soon brought down. Coming into the last lap the five riders unwound their gears and started for the finish. McDonald and Batchelder fought it out to the tape, but Batchelder was slightly in the lead, McDonald winning second and Dion third.

The final event of the handicap race was the last event on the program and caught out eight riders. Louis Dion, who finished third in the third handicap, being ill and unable to ride.

Mike O'Brien of this city and McDonald of Somerville were the scratch men, Goyette was on the 15 yards, with Connors on 25 yards, Morton and Kearney on 50 and Alton on 75 yards. At the report of the pistol the men got off their respective marks and for a very short time there was a battle on in earnest. O'Brien, McDonald, Goyette and Connors were soon together and these four men started out for the four limit men and soon had them in hand. After catching the field McDonald went to the front and slowed it down in order to give the low mark men a rest, and he held the pace until the sixth lap, when O'Brien, who had been in the rear, dropped back and starting to sprint motioned the bank and after he got going good he came down and took the lead. After taking the lead he set a hot pace and McDonald tried hard to nail him off, but O'Brien was there to stay, and with O'Brien and McDonald in the lead and the other riders closely bunched the people looked for an exciting finish, and they got it.

As the riders swung into the stretch O'Brien was leading with McDonald second, but just after making the last turn into the home stretch McDonald's chain broke and O'Brien finished first, Connors being second, but a few inches behind. Batchelder third and Goyette fourth.

After the announcement of the winners some people in the grandstand claimed that McDonald won a prize and other people taking up the argument started to hold for McDonald, but Manager Prince explained to the people that McDonald broke his chain and finished fifth, he having crossed over the mark. He also stated that if McDonald had won a prize he would have entered a protest at once after the announcement of the prize winners. As McDonald did not enter a protest the people were satisfied with the explanation.

MOTOR PACED RACE.

The motor paced race was what the people were waiting for and shortly after nine o'clock Jimmy Hunter, Stinson's pace maker, on his "Red Devil" put in an appearance and as it was the first time he had been on the track he went the first mile at an easy gait, but he soon turned on more power and for five or six miles whirled around the track at a fast clip. He rode with such ease for a new man on the local track that he immediately won the applause of the spectators, his position on the turns being almost horizontal.

Shortly after Hunter appeared Stinson came out on the track and rode five or six trial miles. The final of the one-mile handicap was then pulled off, and Hunter and Stinson reappeared and soon after Bob Shultz on the "White Ghost" with Walthour came out. Both riders got good hands from the spectators, and though Walthour was picked as the favorite Stinson had many friends.

The race was for fifteen miles and in order to avoid accidents the men were started at opposite sides of the track. Stinson started from the home stretch while Walthour started on the back stretch. From the start Walthour continued to lead and at the end of the first mile the speedy Southerner crawled up on Stinson and passed him on the home stretch. Stinson was riding good but when Walthour was passing the Cambridge flyer his pacemaker rode close to Stinson's machine and as Hunter had to go lower on the track in order to avoid an accident Stinson lost his pace and it took him over a lap to make it up. In the meantime Walthour was going around the track like a whirlwind and was gaining rapidly on Stinson.

Bob lapped Stinson for the second time in the second mile and on the fourth lap of the third mile Walthour lapped Stinson for the third time. He lapped him for the fourth time on the third lap of the fourth mile and again lapped him on the seventh lap of the fifth mile. At six and one-half miles Walthour lapped Stinson for the sixth time. He then continued to make a walk away of the match and lapped Stinson repeatedly. At the fifth lap of the eighth mile Stinson was lapped for the seventh time and coming into the home stretch on the tenth mile Walthour lapped Stinson for the eighth time, making his lead one mile.

Before the end of the race Stinson was lapped three times more, being lapped by Walthour at the third lap of the 11th mile, the seventh lap of the 12th, and the third lap of the 14th mile. Walthour's time for the distance was 20 minutes, 10 1-5 seconds, the fastest mile being the last which was turned out at a 1.15 3-5 clip.

THE SUMMARY.

One mile amateur handicap—First heat, won by O'Brien, scratch; Mahan 50 yards, second; Alton, 75 yards, third. Time 2.12. Second heat, won by Connors, 25 yards; Kearney, 50 yards, second; Goyette, 15 yards, third. Time, 2.13 1-5. Third heat, won by Batchelder, 40 yards; McDonald, Somerville, scratch, second; Dion, 100 yards, third. Time, 2.11.

Final heat, one mile amateur handicap, won by O'Brien; Connors, second; Batchelder, third; Goyette, fourth.

15-mile motor paced race between Bobby Walthour and Will Stinson, won by Walthour by 1 3-8 miles. Time 20.10 1-5.

Miles.	Leader.	Time.
1	Walthour	1.30.
2	Walthour	1.31 1-5.
3	Walthour	1.31 1-5.
4	Walthour	1.22.
5	Walthour	1.19 4-5
6	Walthour	1.20 4-5
7	Walthour	1.20 4-5
8	Walthour	1.20 1-5
9	Walthour	1.19 4-5.
10	Walthour	1.20.
11	Walthour	1.20
12	Walthour	1.20 2-5.
13	Walthour	1.20.
14	Walthour	1.19 4-5.
15	Walthour	1.18 3-5.

The officials were as follows: Referee, Dan J. Harrington; starter and clerk of course, Henry Peabody; judges Henry H. Farr, Herb. Royer, Red Monahan, Percy Kingsbury and William Treson; timers, William Decker, Claude Hamilton, Emery Smith; assistant clerks of course, Andrew Duncan, Arthur Bolton; scorer, Forrest Bailey; announcer, Charles Halstead.

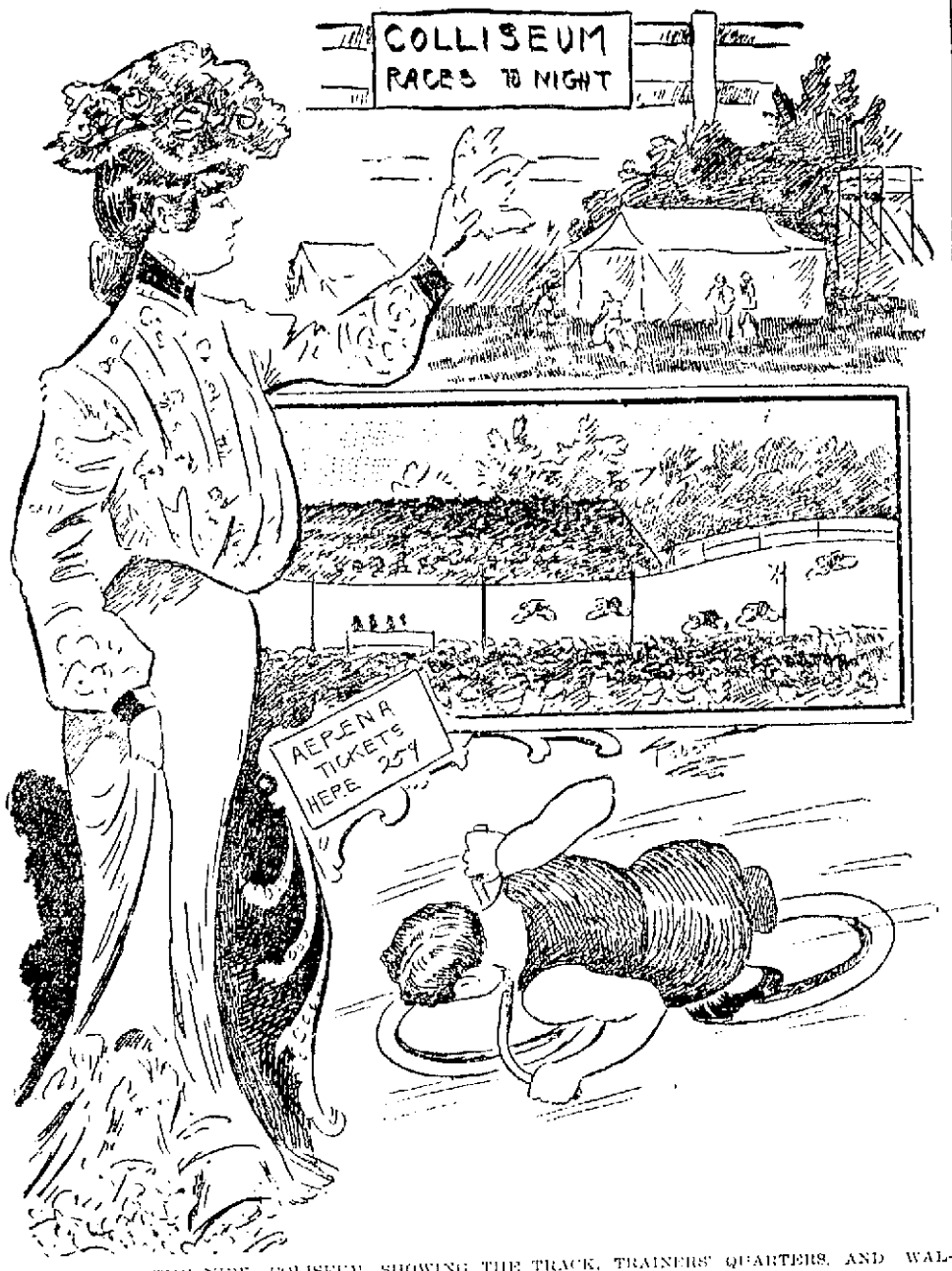

SKETCHES AT THE NEW COLISEUM, SHOWING THE TRACK, TRAINERS' QUARTERS, AND WALTHOUR MAKING HIS TURNS IN HIS GREAT RECORD-MAKING RACE.

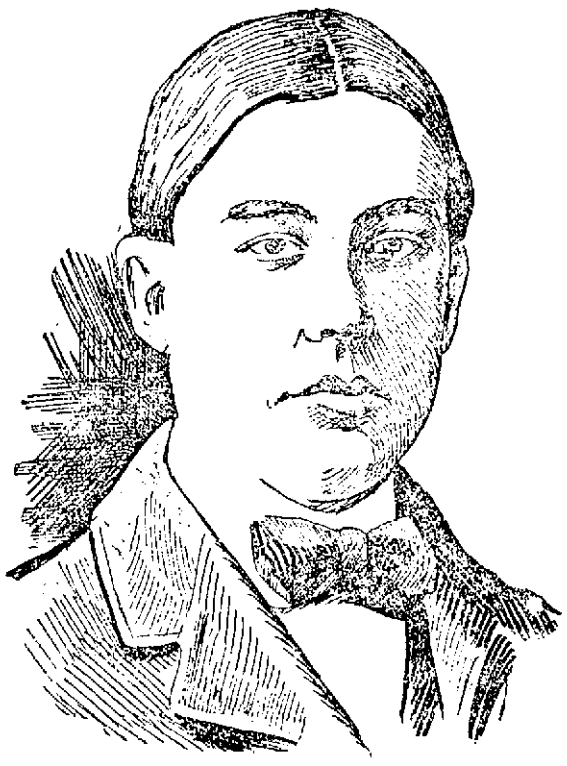

MIKE O'BRIEN, WHO WON FIRST PRIZE IN AMATEUR RACE.

CYCLE NEWS

Plunger Pat Keegan who has decided to return to the racing game, and who has been training on the coliseum track, packed his baggage today and shipped his goods to Revere beach where he will train behind the motors until Labor Day when he will make his appearance in this city in a match race with Jimmy Moran, the Chelsea milkman, who is a general favorite in this city.

Albert Champion, the great French pace follower, who put his racing motorcycle on the shelf to follow pace, will pull it down again and get into working order. After getting the world's record of 58 4-5 seconds for a mile he quit the game but hearing of the big Elkes benefit at Charles River park tomorrow evening he decided to help the affair along. He will attempt to break his own record tomorrow night.

Starting tomorrow night there will be a carnival of racing in this city. Tomorrow night Bobby Walthour and Tussie Lawson will meet in a fifteen mile motor paced race, and on Thursday night Lederer and Caldwell will have a go for fifteen miles. On Saturday night the winners of the two previous nights' races will ride twenty miles. In the event of Walthour winning the first night's race and Caldwell the second there will be something doing on the third night. Caldwell is now the holder of the World's hour record, and also 42 world's records, while Walthour is the champion of the world. When these two riders meet the local enthusiasts may expect some good racing. It was the intention of Manager Prince to have Nelson ride against Lawson, but the former is ill and Walthour was substituted.

GRAND CIRCUIT

The Favorites Had an Off Day

BEN KENNEY THROWN FROM HIS SEAT

9000 People Saw the Four Races

By Associated Press to The Sun

PROVIDENCE, R. I., Sept. 2.—Perfect weather and track conditions favored the opening in this city yesterday of the grand circuit meeting, and 9000 people who gathered at Narragansett Park witnessed four superbly contested races. It was an off-day for favorites, Diablito in the 2.20 pace being the only one of the pickle horses to win.

The 2.06 pace with a field of eight starters was marred by an accident in which Ben Kenney, driver of Prince Direct was severely injured by being thrown from his seat. The horses closely bunched, had reached the half of the stretch when Prince Direct caught his foot in the milky drawn by Nervolo, and was thrown so that he turned a complete somersault. Kenney struck the ground heavily, breaking his collar bone and thigh, and severely injuring his wrist. He was removed to a hospital. The horse did not seem to be much the worse for the accident.

The 2.10 trot with eight starters and Guy Fortune favorite, went over unfinished after six heats had been trotted. Navidad and Cole Direct each having two heats, while Kamares and Guy Fortune had one each to their credit. Every heat was a battle, the sixth being particularly spectacular when Cole Direct won by the closest of margins over Kamares and Navidad.

The 2.20 pace, the second on the card required five heats to decide. Mary Anna took the first two heats in fast time, only to lose the race to Diablito a bay mare owned in New York, who captured the next three heats and the race in sensational style.

Rowallan, a bay gelding, owned by James Golden of Medford, Mass., had little difficulty in defeating the favorite, Dillon Boy, who was unable to capture anything better than fourth money. The race went in straight heats, and second and third money were divided between The Questor and Ben Hal.

GOVERNOR HEARD

Asked to Have Murderer Punished

By Associated Press to The Sun

STAMFORD, Conn., Sept. 1.—The murder near Oscar, La., of Rev. Lafayette A. Planving, head of the industrial school for colored people in that town, will be made the subject of a communication today from Rev. Dr. C. J. Ryder of this city, corresponding secretary of the American missionary association, to Gov. Heard of Louisiana.

Dr. Ryder said last night that his information about the murder was limited to a brief despatch containing the bare announcement of the fact, but he has sent inquiries to agents of the missionary association in Louisiana and expects to get detailed information tomorrow.

He will then send a message to Gov. Heard, saying that the missionary association will expect the governor to take action to see that those responsible for the murder are promptly dealt with.

Dr. Ryder said that Planving was an unusually bright and gentlemanly young colored man and was well educated. He was 30 years old. Besides having charge of the industrial school he was pastor of the local church in the town.

Two weeks ago Dr. Ryder received a letter from Planving, in which he remarked how well he got along with the white people in the community.

PLANVING KILLED

WHILE HE WAS ON HIS WAY HOME.

By Associated Press to The Sun

MEMPHIS, Tenn., Sept. 2.—A special to the Commercial Appeal from New Roads, La., gives further particulars regarding the murder of Rev. Lafayette A. Planving, the negro educator, near Oscar, La., Sunday night by unknown persons.

Planving was principal of the Pointe Coupee industrial college.

While on his way home Sunday night on the main road near False river he was fired upon from a cotton field. The first shot struck the horse which he was riding and the second struck Planving in the back of the head, penetrating his brain and causing instant death.

It is claimed that Planving had been making incendiary speeches to the negroes of the community, advising them not to work for or have anything to do with white people, and it is believed that these alleged utterances had much to do with the murder.

Booker T. Washington was to have visited this vicinity next month as the guest of Planving to deliver a series of lectures.

MOLINEUX DIVORCE

WIFE CLAIMS THAT SHE WAS DESERTED.

By Associated Press to The Sun

NEW YORK, Sept. 2. For the first time since Mrs. Roland B. Molineux brought suit for divorce at Sioux Falls, S. D., the allegations that she has brought against her husband have been made public. Gen. Molineux has announced that the suit is based purely and simply on desertion and that in all probability his son will make no defence.

Concurrently with this announcement news has been received in this city that Mrs. Molineux's application for divorce has either been thrown out or held up by the courts because she announced on her arrival at Sioux Falls that her reason for coming there was to secure a divorce.

In speaking of the affair, Gen. Molineux said that while he supposed he should not talk about the divorce case, as it was a matter between husband and wife, he knew the grounds on which it was brought which he said were nothing more than desertion.

"Roland has accepted the service of the papers in the case," said he, "and I presume he will not make any defence."

RELIEF FUND

IS STILL UNDER THE $15,000 MARK BUT GROWING.

The relief fund has now reached $14,937.59. Keep up the good work and raise it to $20,000. The boxes are still in Merrimack square and the public is again invited to contribute its mite, however small through the medium of these boxes.

MRS. LILLIAN MASON

WILL BE TRIED ON SEPTEMBER 15.

By Associated Press to The Sun

PUTNAM, Conn., Sept. 2.—The third trial of Mrs. Lillian Mason, charged with the murder by poisoning, of Mrs. Mary Wilson of Ashford two years ago, was set for September 15, by Judge Thayer in the superior court yesterday. John Throughton of Willimantic charged with assault with a revolver on Lander Jacobs, his father-in-law, with intent to kill, pleaded guilty and was given an indeterminate sentence of not less than ten or more than twelve years.

SHOT HIS MOTHER

BOY ACCIDENTALLY DISCHARGED A REVOLVER.

By Associated Press to The Sun

NAUGATUCK, Conn., Sept. 2.—Mrs. J. H. Kenney, aged about 42, wife of a prominent business man and former burgess, was accidentally shot in the face by her son Raymond, aged 12, yesterday.

The bullet entered the left side of her nose, passed through the right eye and came out through the frontal bone, close to her temple. A slight variation in its course would have resulted in immediate death, the physicians say.

Mrs. Kenney has been taken to Waterbury for examination by an eye specialist, and though she is very weak from loss of blood, it is thought the injury will not be fatal.

The boy has been hysterical since the shooting and has been unable to give an explanation of it. Mrs. Kenney, however, said he was playing with a 22-caliber rifle and pulled the trigger when the muzzle of the weapon was within three feet of her face.

NEW COLLECTOR.

At last night's meeting of Garfield Colony, Pilgrim Fathers, James Aspinal was formally installed as collector. This colony will entertain Gen. Stark Colony of Pelham on the fourth Tuesday in September.

MONEY WAS SAVED

WOMAN BURNED WHILE TRYING TO REACH IT.

By Associated Press to The Sun

BROCKTON, Sept. 2.—A small blaze broke out in the house at 25 Spring street, yesterday, occupied by Patrick J. Burns and family. The fire was in a closet which contained clothing belonging to Mrs. Burns and about $300 in bills belonging to Mt. Carmel court, M. C. O. F., of which Mr. Burns is treasurer.

She attempted to rescue the money and was badly burned about her face and hands and driven back by the flames. The bills were found in the closet, after being wet down by a chemical stream, and although burned somewhat were taken to a bank and redeemed.

TEWKSBURY PROHIBITIONISTS.

The prohibition party of Tewksbury is to meet in the town hall at the Centre one week from tonight to formulate plans. Thomas Carney is chairman and George Tillotson secretary. Delegates to the state convention in Worcester are to be elected.

Asthma and Hay Fever Cured.

The truly marvelous cures of Asthma, which are being effected by Dr. Schiffmann's Asthma Cure certainly call for notice.

Rev. G. L. Taylor, of Washburn, Ill., says: "Some 7 years ago my wife used several packages of your Asthma Cure which resulted in a permanent cure."

A Hay Fever sufferer writes: "I have been a sufferer from Hay Fever for over 20 years, and it seemed harder every year. The first night I used your Asthma Cure I was greatly relieved. It cured my cough after using a few times. I shall recommend it to all sufferers of Hay Fever." Mrs. Martha Simerson, Laingsburg, Mich.

Sold by all druggists at 50c and $1.00. Send 2c stamp to Dr. R. Schiffmann, Box 205, St. Paul, Minn., for a free trial package.

Do You Know That the Celebrated West End Brand

FLOUR

Is sold to the best family trade in this city by the

LOWELL COAL CO.

$5 Per Barrel

Use a barrel and as long as you eat bread you will have no other.

LOWELL COAL CO.
15 THORNDIKE ST.
43 CENTRAL ST.

WANTED Your Lawn Mower to Sharpen and Repair, $1

CALLED FOR AND DELIVERED.
Done in first-class manner.

H. L. MILLS,
475 Broadway

For stricture and kindred diseases, especially in old cases where doctors fail, use

ZY-MO

a non-poisonous vegetable CURE for all private urinary diseases and weaknesses of men and women. ZY-MO is GUARANTEED TO CURE OR MONEY REFUNDED. Cures new cases in 48 hours without pain. Especially advised for old obstinate cases. Druggists, or sent prepaid, $1. Address Dr. Ray & Co., 87 Fraser building, Boston, Mass. Free medical advice given. Write for book sent sealed—FREE. ZY-MO sold in Lowell by ELLINGWOOD & CO., Cont...l St.

If you want help at home or in your business try The Sun "Want" column.

BLOOD POISON

Bone Pains, Itching, Scabby Skin Diseases, Swellings, Carbuncles, Pimples, Scrofula,

Permanently cured by taking Botanic Blood Balm. It destroys the active Poison in the blood. If you have aches and pains in bones, back and joints, Itching Scabby Skin, Blood feels hot or thin, Swollen Glands, Risings and Bumps on the Skin, Mucus Patches in Mouth, Sore Throat, Pimples or offensive eruptions, Copper-Colored Spots or Rash on Skin, all run-down or nervous, Ulcers on any part of the body, Hair or Eyebrows falling out, Carbuncles or Boils, take

Botanic Blood Balm, Guaranteed

to cure even the worst and most deep-seated cases where doctors, patent medicines, and hot springs fail. Heals all sores, stops all aches and pains, reduces all swellings, makes blood pure and rich, completely changing the entire body into a clean, healthy condition. B.B.B. has cured thousands of cases of Blood Poison even after reaching the last stages.

Old Rheumatism, Catarrh, Eczema

are caused by an awful Poisoned condition of the Blood. B.B.B. stops Hawking and Spitting, Itching and Scratching, Aches and Pains; cures Rheumatism, Catarrh; heals all Scabs, Scales, Eruptions, Watery Blisters, foul festering Sores of Eczema; by giving a pure, healthy blood supply to affected parts.

Cancer Cured.

Botanic Blood Balm Cures Cancers of all kinds, Suppurating Swellings, Eating Sores, Tumors, ugly Ulcers. It kills the Cancer Poison and heals the sores as worst cancer perfectly. If you have a persistent Pimple, Wart, Swelling, Shortness, Stitches, Pains, take Blood Balm and they will disappear before they develop into Cancer. Many apparently hopeless cases of Cancer cured by taking Botanic Blood Balm.

OUR GUARANTEE.

Buy a large bottle for $1, of any druggist, take as directed. Botanic Blood Balm (B.B.B.) always cures when the right quantity is taken. If not cured your money will promptly be refunded without argument. Blood Balm Co.

Botanic Blood Balm (B. B. B.) is pleasant and safe to take. Thoroughly tested for 30 years. Composed of Pure Botanic Ingredients. Strengthens weak kidneys and weak stomachs, cures dyspepsia. Complete directions go with each bottle.

Sold in Lowell by Ellingwood & Co., cor. Merrimack and Central Streets. Blood Balm sent by express. Call or write.

TRAINS TO AND FROM BOSTON

SOUTHERN DIV.

To Boston. Lve.	Arr	From Boston. Lve.	Arr
5.45	6.50	6.00	7.07
6.22	7.40	6.30	7.26
e6.39	7.30	7.54	8.04
6.42	7.53	8.25	9.01
e7.02	8.02	e9.00	9.58
e7.24	8.10	9.30	9.57
7.31	8.50	e10.00	10.57
7.45	8.55	10.37	11.34
8.50	9.40	e11.50	12.07
9.40	10.40	12.00	12.56
11.00	12.03	e1.00	1.38
e11.48	12.25	1.15	1.52
s12.14	1.00	2.05	3.01
1.40	2.50	e3.00	3.38
e1.56	2.38	3.47	5.00
3.03	4.20	4.14	5.30
e3.47	5.30	e5.00	5.38
e.02	4.45	5.28	6.26
4.25	5.30	5.47	6.54
e5.22	6.15	6.14	7.27
5.44	7.10	e7.50	8.08
y6.22	7.05	e8.30	9.08
e7.18	8.00	10.30	11.34
8.43	9.38	11.20	12.22

SUNDAY TRAINS

To Boston. Lve.	Arr	From Boston. Lve.	Arr
s5.39	7.30	s.05	10.07
7.24	8.10	1.00	1.57
8.40	9.45	5.00	5.53
9.30	10.12	e7.30	8.08
s4.25	5.30	e8.30	9.08
s5.58	7.00	9.00	10.02

—WESTERN DIV.

To Boston. Lve.	Arr	From Boston. Lve.	Arr
6.50	8.00	7.30	8.34
8.00	8.54	9.25	10.29
9.26	s9.39	10.45	11.41
10.50	12.02	11.50	1.08
12.05	.32	2.15	3.19
12.45	1.57	3.36	4.55
2.30	3.44	4.25	5.45
3.30	4.10	4.58	6.20
3.55	5.04	6.04	7.05
5.06	6.43	6.35	7.48
6.15	7.15	9.39	10.40
7.00	8.00	B11.25	12.15
9.25	10.30		

SUNDAY TRAINS

To Boston. Lve.	Arr	From Boston. Lve.	Arr
8.15	9.27	8.00	9.17
12.05	1.26	12.00	1.02
4.05	5.18	5.00	6.25
5.30	6.55	8.40	9.40
9.40	9.45		

Trains by western division leave Lowell from Middlesex St. Station.

e Express.

s From Middlesex Street Station only.

B Runs to Lowell Wednesdays and Saturdays only.

LOCAL NEWS

Printer—F. A. M. Tobin's Printery.

Finest Wedding Hacks at O'Donnell's stables, 54 Jefferson street. Tel. 433-4.

The new company which has taken hold of the Wakefield-Reading Fair, have reduced the price of admission to 25 cents.

ACCEPTS CALL.

Rev. J. Bruce Gilman of Lowell has accepted the call tendered him by the Morningside Baptist church of Pittsfield, and will assume the duties of the new pastorate next Sunday.

The vacancy was caused by the resignation of Rev. L. A. Palmer who becomes pastor of the First Baptist church of Hudson, N. Y.

Rev. Mr. Gilman is a graduate of Brown University and the Newton Theological school.

ARMY OF PHILIPPINES

WILL HOLD NEXT CONVENTION IN ST. LOUIS.

By Associated Press to The Sun

ST. PAUL, Minn., Sept. 2.—The army of the Philippines held a two hours' session yesterday and selected St. Louis as the place for the next annual reunion. Gen. Irving Hale delivered an eulogy on the work of the army in the Philippines and declared that the National society of the army of the Philippines must never allow itself to be absorbed.

The name of Gen. Charles King is frequently suggested for president of the society. Lieut. Mueller of Council Bluffs is also prominently mentioned for the presidency.

Letters from President Roosevelt, General Miles and Admiral Dewey were read yesterday.

DON'T WAIT

Take Advantage of Lowell Citizen's Experience Before It's Too Late

When the back begins to ache,

Don't wait till backache becomes chronic,

'Till serious kidney troubles develop,

'Till urinary troubles destroy night's rest.

Profit by a Lowell citizen's experience.

Mrs. E. A. Pickering of 34 Hastings street says: "In the spring of 1898 I learned of the remarkable benefits others had received from Doan's Kidney Pills and I went to Ellingwood & Co.'s drug store, corner Merrimack and Central streets, and got a box for my grandmother who had for a long time been troubled with that difficulty so common to advanced age, the failure of the kidneys to perform properly their functions. The use of Doan's Kidney Pills was exceedingly beneficial to her, proving beyond question their remarkable value."

For sale by all dealers, price 50 cents per box. Foster-Milburn Co., Buffalo, N. Y., sole agents for the United States.

Remember the name Doan's and take no other.

J. F. O'DONNELL & SONS

FUNERAL UNDERTAKERS,

320, 322, 324 Market St.

Personal attention given to every detail. Funeral chapel, also morgue, connected with this establishment Tel. 425-3.

JAMES E. O'DONNELL

Attorney-at-Law,

GILDRETH BUILDING, LOWELL

Notary Public. Telephone.

Wilfred Kershaw

(Organist at St. John's Church.)

TEACHER OF PIANO

ROOM 27, ASSOCIATE BLDG.

WEDNESDAYS FROM 2 TILL 7 P. M.

FOR 28 YEARS THE

7-20-4

has been the New England favorite 10c clear. Competent judges say they are now better than ever.

LITTLE GOLD DUST

an a 5c. cigar has a record that speaks for itself. For sale by all dealers.

R. G. SULLIVAN, Mfr., Manchester, N.H.

WELCH & DANAHEY

Practical Steam Fitters, Pipers Plumbers

1024 CENTRAL STREET.

WOMAN KILLED

Crushed Under an Electric Car in Boston

By Associated Press to The Sun

BOSTON, Sept. 1.—One woman is dead and another is at the City hospital in a dying condition as the result of two street-car accidents yesterday.

In the first case, at the corner of Tremont and Pleasant streets, late in the afternoon, the victim was an aged woman, and her death came after four hours of suffering.

The other is a young woman, identified only by a scrap of paper found in her pocket, who jumped from a moving car last evening at the corner of Washington and Concord streets.

Mary Nickerson, 65 years old, of 14 Fayette street, was crossing Tremont street, near the entrance to the subway about 5 o'clock and ran directly in front of car 346, bound south. It struck her with full force, knocking her down and rolling her along under the fender, until, when the car came to a stop, she was almost beneath the forward wheels.

The streets were crowded with people going home from work, an immense crowd immediately surrounded the car and the passengers aboard were hurried off. It was impossible to get the old woman out from the wheels. It seemed, without jacking the car up from the rail, and before this could have been done she would have been crushed to death.

Someone shouted that the car must be lifted immediately and there were a thousand willing hands to lift it. Strong men vied with one another for the privilege of gripping the big car, and there was a tremendous shout as it was seen to rise off the rails. A little at first and then they got a second wind and raised it far enough to allow the prostrate woman to be taken out.

She was lifted into the ambulance of station 4, which had been summoned hastily. Her left arm was nearly severed at the elbow, and she was bathed from head to foot in blood, and her abdomen had been injured by the fender and the paving.

Those who stood there while she was lifted into the ambulance say that she summoned what little strength of wandering consciousness that remained to her and uttered a feeble "Thank you" to the man who placed her on the stretcher.

At the hospital it was declared to be the worst breathing form ever brought in. Her injuries were such as to cause the utmost wonder that she lived long enough to reach the place. Yet in spite of her gaping wounds she lived until the middle of the evening, part of the time conscious. Then she gave up the struggle.

The young woman who jumped from the car at Concord street and is now at the City hospital with a fracture at the base of the skull, a fatal injury, presents a somewhat stranger case.

Those who were on board her car and saw her get down on the running board say that no warning was given, and that she went off backward, striking on her head. The car, one of the East Boston ferry circuit, south bound, was stopped and the woman was taken into the office of Dr. Parker, 1641 Washington street.

The doctor there gave up his own bed for her. She was found to be unconscious, and had one or two violent hemorrhages. Reserve Officer Corser, who told of the accident, came to the office of the physician and assisted in getting the woman to the hospital.

There she was taken care of, though she had not regained consciousness up to an early hour this morning.

After a thorough search of the clothing a little scrap of paper bearing the name of Miss A. Monahan was found. It may or may not be her name, but at any rate it will serve as a means of identification. She is slightly built, wore plain clothing, has medium hair, and light complexion, and appears to be a shopgirl.

ON GOOD HABITS

REV. MR. FORD ADDRESSED BROOKLYN Y. M. C. A.

Rev. Smith T. Ford of this city addressed the Brooklyn Y. M. C. A. on the text "Playing with a Cyclone" last Sunday morning.

In opening Mr. Ford told the story of the message of God, sent to King Ahab by Elijah, and the warning of his punishment. In leading up to his text, the speaker told of Elijah's disregard of it. Continuing, the speaker said:

"Ahab in disregarding the message of Elijah was playing with a cyclone and his lack of seriousness and trifling with spiritual things led to his downfall. One common fault nowadays in many men is their lack of seriousness. They fail to grasp the opportunity of the hour and are left. They carelessly declare that they are looking for pleasure and a good time, and let the future take care of itself. But the future brings the penalties and they will surely come. One of the most important things in life is to form habits and they cannot be formed too early in a man's career. There are all sorts of habits, some good and some bad. The good ones should be cultivated at all times. The formation of these habits form character, and the most trifling things show the trend of one's life." To illustrate this point the speaker told of how a ship laden with tobacco, which was being smuggled into an English port, was detected by a revenue cutter. The ship put away from the coast and the captain, to lighten the vessel, caused the bales of tobacco to be thrown overboard. The officer sent a cabinboy to see if the cutter was in sight. The boy replied that it was in the distance and added that the bales of tobacco were floating in the wake of the ship, giving a sure trail for the cutter. The speaker declared that every man's movements could be traced by them. After the record had been made, he continued, there was no escape.

In neglecting opportunities for salvation and failing to live Christian lives, the speaker declared that men were defying God and trifling with a cyclonic force which in the end would overwhelm them.

In the evening a large number called at the church expecting to hear Mr. Ford but it was then closed.

TO TEST LAW

SPRINGFIELD AUTO OWNER WILL MAKE FIGHT.

By Associated Press to The Sun

SPRINGFIELD, Sept. 2.—The constitutionality of the new state law compelling automobile owners to take out licenses and number their machines will be tested by Dr. H. C. Mederaft, president of the Springfield automobile club.

Dr. Mederaft will be backed by the auto owners of the city, who contend that the Massachusetts law is unconstitutional for the same reason that the New York state law was declared invalid namely, because the act is a double taxation, automobile owners being compelled to pay taxes on machines as personal property.

About three-fourths of the owners of automobiles in Springfield have taken out licenses. City Marshal George M. Stebbins said last night that he would delay enforcing the law a few days so as to give those who had overlooked the statute an opportunity to conform to its provisions.

MYSTERIOUS BREAK

POLICE OF PAWTUCKET ARE GREATLY PUZZLED.

By Associated Press to The Sun

PAWTUCKET, R. I., Sept. 2.—There is much mystery attending the burglary of the residence of Mrs. Charles E. Lemley of 87 Walcott street. The fact of the break was known to the police Monday but the extent of the loss could not be ascertained until yesterday afternoon when Mrs. Lemley returned from one of the summer resorts in Maine.

It was then disclosed that nothing was missing from the house, notwithstanding that the mansion is one of the costliest in the city and contains a large amount of valuable silverware, bric-a-brac, etc.

Everything in the rooms had been overhauled and tossed about, but Mrs. Longley, after a careful investigation, said she could not discover that a single article had been carried off and was unable to understand the motive of the intruders.

There is a suspicion that whoever entered the house did so for the purpose of gaining possession of certain papers.

The break indicated that it was done by professionals, and yet costly silverware, laces and even jewelry were tossed one side by the searchers, who evidently did not find the objects for which they came.

The affair is one of the most mysterious in local police annals.

Every child 12 years and under admitted free on Children's Day, Sept. 15, at the Wakefield-Reading Fair.

RECORD BROKEN

Lou Dillon Sets Another New Mark

By Associated Press to The Sun

CLEVELAND, O., Sept. 2.—The Cleveland challenge gold cup race at the Inter-City matinee was won by The Monk, owned and driven by C. K. G. Billings of the Cleveland club. Although there were only three starters, four heats were necessary to decide the event as when three heats had been trotted, each contestor had won one. Aside from this race interest centred in the exhibition of Lou Dillon, the champion trotter, in an attempt to lower the trotting to wagon record of 2.04¾ held by herself. Driven by Mr. Billings, her owner, she succeeded in chipping one-quarter of a second off her previous record.

In the class event at the matinee Columbus horses were successful in two, Memphis in two and Cleveland in one. About ten thousand persons were present.

Today an effort will be made by Mr. Billings to drive The Monk and Equity to beat the world's trotting record for teams.

Cleveland Gold challenge cup, trot, resulted:

The Monk, gr. g. by Chimes (C. K. G. Billings), Cleveland	1	3	3	1
Dolly Dillon, b.m., by Sidney Dillon, (J. D. Callery, Pittsburg, Pa.)	2	2	1	3
Waubun, g.g., by Pilot Maxum, D. R. Hanna, Cleveland)	3	1	3	2

Time—2:11¼, 2.12, 2.11½, 2.13¼.

UNDER A HORSE

MR. TALBOT'S COACHMAN BADLY INJURED.

Ernest Towle, employed as head coachman for Major Thomas Talbot of North Billerica, was seriously injured about four o'clock yesterday afternoon, while driving one of the Talbot horses. He was riding horse-back when the animal on which he was mounted reared, throwing him from the saddle and pinning him to the ground.

Towle was thrown in such a manner that the whole weight of the horse came upon him. He was picked up in an unconscious condition and taken to the Talbot residence where he was attended by Dr. Buck, who found upon examination that Towle had sustained a fracture of two ribs together with a badly bruised collar bone.

ARRESTED IN LYNN

HENRY A. BARNES IS WANTED IN KANSAS.

By Associated Press to The Sun

LYNN, Sept. 2.—Harry A. Barnes, a young man for whom George M. Grimes, sheriff of Clark county, Kansas, has a warrant charging him with obtaining $825 by false pretences at Ashland, Kan., was arrested by Inspectors Arthur G. Wells and Charles H. Colby last evening.

Sheriff Grimes has been notified of the capture and will come to Lynn as soon as he can provide himself with requisition papers.

If you want help at home or in your business try The Sun "Want" column.

The Double Breasted Sack

The new Double Breasted Sack Suit for men will be a great favorite during the coming season. At any rate, what is more manly than the Double Breasted Sack Coat for the long stretch of cold and uncertain fall and winter weather.

It's Becoming to Every Figure

Our Double Breasted Sack Suits carry a finish and balance that can only be had from honest, careful workmanship, good lining, stayed and protected with hair cloth and linen canvas.

Suits at $8 up to $20, or at any point that'll please you between these prices.

J. L. CHALIFOUX, 47 to 59 Central Street

STABLE 50c Each.. BROOMS

C. B. COBURN & CO.

63 Market Street

C. F. KEYES - Auctioneer

OFFICE, OLD BOSTON & MAINE STATION, GREEN STREET, LOWELL, MASS.

Saturday, Sept. 5, at 3 O'Clock P. M.

GUARDIAN AND HEIRS' SALE OF THE ESTATE OF PRESCOTT L. JONES, BRIDGE STREET, DRACUT, MASS., IN FIVE PARCELS.

By a power from the court, we have advertised and shall sell to the highest bidder, the above five parcels to settle up the estate, on the several premises, regardless of any condition of the weather, on the above date.

The first parcel consists of a two and one-half story house, an ell and about 35,000 feet of land. The lot has a large frontage on Bridge street and is very level, there being over one acre in this lot, it would certainly make a nice little home for some one with sufficient room for a garden. It is situated within 200 feet from the end of the electric line on Bridge street.

Lot No. 2 consists of a beautiful level lot containing 47,500 square feet with a frontage of 68 feet on Bridge street.

Lot No. 4 on plan, contains 28,200 square feet with a frontage of 100 feet on Greenmont avenue.

Lot No. 5 on plan, contains 28,600 square feet with a frontage of 100 feet on Greenmont avenue.

Lot No. 3 on plan, contains 27,000 square feet with a frontage of 100 feet on Greenmont avenue.

The above lots are level and very nice; Greenmont avenue is a new and wide avenue and is exceedingly pretty. The location of all the above properties is within 200 feet of the electric cars on Bridge street; and every parcel must be sold for just what you will bid. You will undoubtedly get a bargain if you attend.

Terms: $200 must be deposited on the homestead and $50 on each lot. The purchaser will have 30 days to take his deeds.

By the order of

BENNIE JONES.

Peter A. Foy, Guardian of Sadie R. Jones and Prescott H. Jones.

WORLD RECORDS

Harry Caldwell Scored 42 of Them

HE WENT 50 MILES IN ONE HOUR

Champion Was Ridden Off His Feet

By Associated Press to The Sun

BOSTON, Sept. 2.—To the biggest pace-follower in America goes the honor of riding the greatest distance on a bicycle in one hour in this country. At Charles River park last evening, Harry Caldwell, the Manchester giant, defeated Albert Champion, and covered 50 miles 30 yards in the 60 minutes of racing. When far-sighted experts predicted 50 miles in the hour early this season they were laughed to scorn, but time has told its own story, and last evening the wonderful speed and endurance of the six-footer from New Hampshire overcame all obstacles, and he stands today crowned as the first man in America to ride 50 miles in one hour.

He also broke records from 4 to 10 and from 16 to 50 miles, inclusive—42 of them in all.

Not long ago Dangla, a Frenchman, covered 50 miles 320 yards. This stands as the greatest distance covered in one hour, but Caldwell's ride, considering that his motor went wrong and he was left unpaced several times, is more remarkable. Had he not met with accidents he would have surely covered 51 miles. At the end of 30 minutes he had covered 25½ miles, a 51-mile-an-hour gait.

The next best American figure is 49 miles 220 yards, made by Bennie Munroe from a standing start, and as a standing start record it still stands, for Caldwell and Champion were sent away from a flying start.

To cover 50 miles in 60 minutes a man must ride an average clip of 1m 10s for every mile, and it was not until near the close, when Caldwell had accidents, that the pace became slower.

The big fellow was in magnificent condition and he certainly took Champion's measure. On pure speed Caldwell lapped Champion repeatedly, and despite the fact that the Gaul many times tried to fight the big fellow off, the pace would tell on him and he would get shaken. A fair idea of how Caldwell rode can be gleaned by the fact that at 14 miles Caldwell was an even mile ahead. He then settled down a trifle, while Champion came strong and made the big fellow hustle some to maintain his lead.

It was on the 46th mile that Caldwell met with his first accident, and from that point to the time the 50 miles were covered the crowd was suffering from heart trouble, Caldwell's supporters needing a stimulant and Champion's rooters a depressent, for they were too excited.

The Frenchman regained lap after lap as the minutes went by, and when the gun was fired for the last two minutes of riding chaos reigned. Men and women stood upon their seats and cheered like mad, meanwhile counting off the seconds and watching with anxious eyes their favorites. Caldwell's supporters shivered in their places and watched with baled breath the Frenchman, who was gaining yard after yard and swinging all over the track in his effort to beat the Manchester man.

The Gaul made a desperate attempt and at one time it looked as if he might turn defeat into victory, but on that last minute Caldwell ground his teeth together and stuck to it grimly, dashing across the tape for 50 miles just a second before the gun was fired for the hour.

Champion was 30 yards back, fighting for life and needing that distance and one more lap to give him victory. With it almost in sight it was snatched from him.

LOST HIS ARM

YOUNG MAN SHOWED A GREAT DEAL OF COURAGE.

By Associated Press to The Sun

WILLIAMSTOWN, Sept. 2.—Albert McAdoo, aged 15, an employe in the Boston finishing works, met with a frightful accident yesterday morning when his left arm became caught in a belt and was torn off shortly below the shoulder. The arm remained between the belt and pulley, while the young man stepped down from a ladder on which he stood and walked from the mill. As he passed from the mill, he remarked to a friend that he had lost his arm and that it was in the mill. He was taken to the office of a physician, who amputated what was left of the arm close to the shoulder.

Later McAdoo was taken to the North Adams hospital. It is believed that he will recover. He is the son of Alexander McAdoo, an employe in the works.

GONE TO NEW FOUNDLAND.

By Associated Press to The Sun

HALIFAX, N. S., Sept. 2.—A despatch from North Sydney says that William K. Vanderbilt, Jr., of New York, arrived there yesterday and took passage on the steamer Lake for New Foundland. He is accompanied by two private detectives and will spend several weeks hunting and fishing.

BOSTON-PITTSBURG SERIES.

By Associated Press to The Sun

MILWAUKEE, Wis., Sept. 2.—Henry Killilea of this city, owner of the Boston American League club, will meet Barney Dreyfus, owner of the Pittsburg club of the National League in a few days and endeavor to arrange for a series of games this fall between the winning teams of the two major leagues for the championship of the United States.

SEASON'S COTTON CROP.

By Associated Press to The Sun

NEW ORLEANS, La., Sept. 2.—H. C. Hester, secretary of the New Orleans Cotton Exchange, announced yesterday that the American crop for the season of 1902-03, amounted to 10,727,550 bales against 10,860,860 last year, 10,382,122 the year before, and 9,436,116 in the season of 1899-1900.

LOWELL COUPLE

Married Out-Doors in New Hampshire

By Associated Press to The Sun

FRANKLIN, N. H., Sept. 2.—A wedding of interest to Lowell, Mass., society took place at 1 o'clock yesterday afternoon at the home of Brackett Calef on Calef Hill in Sanbornton, when Miss Sarah E. Calef, daughter of Mrs. Louis Calef of Lowell, was married to Harry Keep, a prominent Lowell business man.

Brackett Calef is an uncle of the bride and she has made her summer home with him for several seasons. The ceremony was an outdoor one, and the perfect autumnal weather made the day an ideal one for such a ceremony. The officiating clergyman was Rev. Daniel C. Knowles of Tilton.

The couple were attended by Master Maitland Loverin and Miss Louise Loverin of Buffalo, a nephew and niece of the bride. After the ceremony a reception was held and lunch was served. Mr. and Mrs. Keep will reside in Lowell.

Mr. and Mrs. G. P. Burns of Livermore street will enjoy the next two weeks at Nantucket Island.

MOTHER DISTRACTED

SHE BELIEVES HER SON WAS SHANGHIED.

By Associated Press to The Sun

NEW YORK, Sept. 2.—Convinced that their boy has been shanghied, the parents of Howard A. L. Singer, 14 years old, have sent out a general alarm for him.

The boy disappeared on Aug. 19. He lived with his parents in the Salome apartment house, 158 West 105th street. On the day he disappeared his mother sent him to a grocery store to make a small purchase. He had but 35 cents with him.

The lad's father, H. L. Singer, is connected with a prominent business house. Mrs. Singer is ill from worry. Howard is her only child.

His mother, sobbing as she told the story, said yesterday:

"Howard must have been kidnapped and taken aboard some outward bound vessel. He did not touch his bank, which contained nearly $40, and his new gold watch, of which he was very proud, is still where he left it. Now, he certainly could not have run away, or he would have taken his watch and money.

"For several days previous to Howard's disappearance there was a strange man lurking in this neighborhood. Boys and girls, playmates of my son, have been to me and told me that this man offered them candy if one of them would go with him. He looked as if he might be a sailor, for he had on a peajacket and a sailor's cap, and his face was weather beaten."

Mr. Singer is indignant at what he considers the neglect of the police.

LOWELL, WEDNESDAY, SEPT. 2, 1903

A. G. Pollard & Co.

WINTER BED COVERINGS

At Warm Weather Prices

Sorry, but the next lot of Blanket Seconds we offer you will have to be fully 10 per cent. higher in price than this lot. All raw materials have advanced—in like manner are the fabric prices raised.

If you can come to this sale do so.

10-4 Size—

$2.50 quality for $1.93 a pair
$3.50 quality for $2.43 a pair

11-4 Size—

$2.50 and $3 quality for $1.97 a pair
$3.50 quality for $2.47 a pair
$4.00 quality for $2.97 a pair
$5.00 quality for $3.47 a pair
$6.00 quality for $3.97 a pair

12-4 Size—

$6.00 quality for $3.98 a pair
$7.00 quality for $4.98 a pair
$8.00 quality for $5.48 a pair

There were 15 cases of White Blanket Seconds here to begin with—two cases sold yesterday.

PALMER STREET—BASEMENT.

FALL DRESS GOODS

At Less Than Half Their Worth

More remnants that we made the contract for a year ago. A big mill has been working on these goods for the past three or four months. All the new fall colors are here. Prunella Cloths, India Twills, Whipcords, Cheviots, Serges, etc. All plain colors and all wool. The regular prices are from 65c to $1.00 a yard. Only

39 Cents a Yard

PALMER STREET—LEFT AISLE

Just a Word or so Regarding Utensils for Preserving

Don't use any but the best. If a kettle rusts or a jar leaks where are you? A lot of hard work for nothing. So we emphasize, use the best utensils. Here you may find them:

KETTLES—The celebrated Granite Steelware Kettles, double coated, are the best kettles. They cost from.....50c to $1.40

Single Coated Kettles from.....25c to 75c

Iron Kettles, porcelain lined.....30c to 70c

FRUIT JARS—The best Fruit Jars are the Royal Lightning Fruit Jars.

They do not leak and cost from 98c a dozen for pints to $1.49 for the two quart size.

Mason Fruit Jars are here at 39c, 49c and 59c a dozen, according to the size.

Little Accessories, Little Priced

FRUIT JAR FILLERS	5c
MEASURING CUPS	5c
MEASURING SPOONS	10c
MASON JAR WRENCHES	10c
FRUIT JAR CARRIERS	25c
FRUIT PRESSES	25c
MASON JAR CAPS	30c DOZEN
JELLY TUMBLERS	25c DOZEN
MASON RUBBERS	5c DOZEN
LIGHTNING RUBBERS	10c DOZEN
PARING KNIVES	5c AND 10c
STONE CROCKS	25c TO 50c
COLLANDERS AND STRAINERS	5c AND 10c

A. G. POLLARD & CO.

MERRIMACK, PALMER AND MIDDLE STREETS.

THE LEADER.
Among the newspapers of Lowell The Sun is unquestionably the leader. It leads in news, it leads in style, it leads in illustrations, it leads in circulation, it leads in enterprise, it leads in everything that goes to make a first-class newspaper.

THE LOWELL SUN

The Weather
makes no difference with the brilliancy of The Sun. Rain or shine, three editions daily of
Lowell's Greatest Newspaper

ESTABLISHED 1878 | LOWELL MASS. WEDNESDAY SEPTEMBER 2 1903 | 10 PAGES ONE CENT

NIGHT EDITION

SIX O'CLOCK

DOUBLE TRAGEDY

Man Shot Down Woman Who Refused to Elope

By Associated Press to The Sun

NEW YORK, Sept. 2—Henry F. Edson, 30 years old, living in West 92d street, shot and killed Mrs Emma Pullen, 35 years of age, of West End avenue today and then shot and killed himself. The shooting occurred at Edson's residence.

The murderer and suicide was Henry Townsend Edson, aged 39 years, who was the son of former Mayor Franklin Edson and a brother of Dr. Cyrus Edson. He is said to have been insanely jealous of the woman and wanted her to go away with him. The shooting occurred in the presence of Dr. David O. Edson, the suicide's brother, his wife, Mrs. Henry T. Edson, and a baggage mover, Thomas Wood.

The families of Henry Townsend Edson and Dr. Edson, have lived together in the 92nd street house for a number of months. Today Henry T. Edson was to vacate and leave the city for a short time. According to the police and Woods, the furniture man, Edson had begged Mrs. Pullen to elope with him.

Dr. Edson told his brother he should be ashamed to make such a proposal in the presence of his wife. Townsend Edson became wildly excited and could not be calmed. He kept entreating Mrs. Pullen to leave the house and go to another state, but she refused.

When Woods entered the house, he says he saw Townsend Edson point his revolver toward Mrs. Pullen and heard him say to her:

"You must go with me. If you don't elope with me, I'll see that you go with me anyway."

Mrs. Pullen was standing facing him, her hands over her face. Then Townsend fired two shots in quick succession. The first struck Mrs. Pullen in the right side of the forehead, and the second bullet ploughed through the left cheek. Mrs. Pullen, as the first shot was fired, started to run. She had almost reached the dining room door when she fell. Edson then turned the revolver on himself, firing two shots. The first went through his head, the second entered the left breast near the heart. He dropped to the floor, his head falling across the dead woman's feet. Both died almost instantly.

Mrs. Henry T. Edson fainted and was attended by Dr. Edson who had witnessed the shooting.

Recently, Henry T. Edson had quarrelled with his wife and finally decided he would leave her. Wood, the furniture mover, was called, and began packing up bric-a-brac, preparatory to taking it to a storage house. Edson had sent for Mrs. Pullen, who was a friend of the family and she came to the house not knowing what was wanted. Wood was busy in another room and Edson and his wife, Mrs. Pullen and Dr. Edson were seated about the dining room table. Edson is said to have told his wife he could not live with her any longer and said that it would be better if they separated. This request was refused by Mrs. Edson and the approaching trouble was quieted for the time. Suddenly, it is said, Edson turned to Mrs. Pullen, in the presence of his wife and brother and asked her to go away with him to some other state where they could be happy. The proposal, evidently made in earnestness, although for the first time, came as a blow to the others. Mrs. Pullen indignantly refused the proposal and turned away from Edson. Dr. Edson severely reprimanded his brother for making any such remarks and then left the room with Mrs. Edson. Almost immediately four shots were heard. Rushing back into the room, the two were found lying on the floor, and the room was covered with blood. Dr. Edson rushed out of the house and notified the police.

Captain Nally and Detective Maloney went to the house and later took Dr. Edson and Wood to the station house as witnesses. Dr. Edson was released, and went back to care for Mrs. Edson, the widow, but Wood was detained as he had refused to make any statement, Captain Nally said, until he received permission from his employers.

Mrs. Pullen was the wife of John F. Pullen, an auditor at the Grand Central station. She had two children, a son, Trafton Pullen, 16 years old and a daughter, Mary, 11 years old. Mrs. Pullen and Mrs. Edson had been intimate friends for eleven years. Mrs. Edson had spent considerable time at Mrs. Pullen's home recently and she stayed there for the last few days. Mrs. Edson after spending last night at the Pullen house, was about to go out this morning, when the janitor of the 92d street house arrived with a note from Edson asking Mrs. Edson, his wife, and Mrs. Pullen to come to the house to see him. This they decided to do.

Henry Townsend Edson was an officer of St. Michael's Episcopal church of which the Rev. Dr. John C. Peters is rector.

Coroner Jackson, after a thorough examination of the rooms, made the following brief statement:

"The evidence from my investigation shows that the murder and suicide were premeditated. I have found letters and other papers in Edson's possession in the house that show that he had had a love affair."

When asked if the "love affair" was with Mrs. Pullen, the coroner said he could not answer, but spoke as if it was not.

SOLD AT AUCTION

ASSETS OF DEFUNCT BROADWAY NATIONAL BANK.

By Associated Press to The Sun

BOSTON, Sept. 2.—The final step was taken today in the tedious liquidation which followed the business crash in this city in 1900. The remaining assets of the defunct Broadway National bank, which could not be disposed by the receiver, were sold at auction at noon by Francis Peabody, who closed out paper having a face value of $240,000 for $2700. The assets included about ninety separate items, of which about $130,000 was in notes, $100,000 in bonds, and the remainder in stock.

The Broadway bank failed in December, 1900, together with the John P. Squire company corporation, pork packers, a dozen allied companies and numerous other concerns. The bank held $175,000 of the Squire paper and was closed by the comptroller of the currency in consequence.

Directly and indirectly, the crash led to failures involving liabilities of upwards of $20,000,000. The large amount of doubtful paper afloat in the city at the time was instrumental in tional bank, and the imprisonment of the failure of the unsound Globe National bank's former president.

LETTER CARRIERS

ACCEPTED REPORT OF THE CREDENTIAL COMMITTEE.

By Associated Press to The Sun

SYRACUSE, N. Y., Sept. 2.—The National Association of Letter Carriers, after two days spent in considering the contests over the number of delegates allowed to a number of large cities, today adopted the report of the credentials committee in favor of the entire delegations upon the roll and then got down to business.

Additional reports of officers were received and are being considered in executive session.

BOTH WILL RECOVER

LILLIAN O'HARE AND CLARE AUGUSTA ARE PROGRESSING.

Lillian O'Hare, aged 14 years and Clare Augusta, aged 24 years, who were injured in two of the local mills more than a month ago, are progressing at the Lowell hospital. While at their work they were caught in one of the machines and their scalps nearly torn from their heads.

"I wore my hair pinned up at my neck and tied with a black ribbon," said Lillian O'Hare to the reporter yesterday. "I can't remember how it happened, only that there was an awful grinding pain—I thought I was dying; then everything seemed to grow dark, and when the mist fell away, I was on my way to the hospital."

"Yes," said the nurse, "Lillian was just as composed as Clare. She, too, walked into the operating room, talking very fast, talking all the time, but in every way conscious of what she was saying."

They know that they will live, for the doctors have told them that the delicate, and until a few years ago unknown operation of skin grafting will undoubtedly be successful.

The grafting in both cases had to be done so quickly that Dr Simpson, the superintendent, took the required amount of skin from the limbs, and has since repeated the operation with marked success. The process is so slow and difficult that it is impossible for them to predict when recovery will be complete.

John McKenna and Mrs. Margaret Breckens, of Newark, N. J., are visiting D. W. Boyle, at his home, 247 Salem street.

THE WEATHER

By Associated Press to The Sun

Local forecast: Fair tonight and Thursday; light southerly to westerly winds.

There's no use talking. You need a good liver pill. Ayer's Pills. J. C. Ayer Co. Lowell, Mass.

MANY WITNESSES

Michael Graham and His Pal on Trial Today

The case of Michael J. Graham and Thomas Altimus, charged with larceny on eleven counts, came up for trial before Judge Hadley in police court today. Twenty-five witnesses, including several prominent business men, were sworn.

Graham and his pal went about representing themselves as solicitors for advertising for a book in aid of the Freight Handlers' Association of the Boston & Maine railroad. They succeeded in getting considerable money. Graham was arrested in this city and Altimus in Cambridge.

Charles T. Rowland of Simpson & Rowland, was the first witness. He identified the defendants as the two men who called at his store and solicited advertising in aid of the freight handlers of the Boston & Maine railroad. He gave them $5 and said he didn't expect any return for his money.

Freeman M. Bill said that the man who waited on him asked him to subscribe for a book in aid of the freight handlers of the Boston & Maine railroad. Mr. Bill told his cashier to make out a check for $5, payable to John J. McCarthy, president of the association, that they claimed to represent. The check went through and was paid.

James M. Pearson, fruit dealer in Shattuck street, told of his experience with the two young men. They told him their mission and after considerable bantering he told his cashier to give them $2. Mr. Pearson said he did not expect anything in return for the money he paid.

Miss Lydia Barker, bookkeeper for Mr. Pearson, could not identify the men in the dock. Two men called at the store and she gave one of them $2. She could not say if the defendants were the men.

Charles E. Bunker of M. Donovan & Co., said that he gave the defendants $2 and that he expected to get advertising space in the book, a prospectus of which they had with them.

Daniel F. Carroll of the firm of Carroll Bros., plumbers, Middle street, identified the defendants and stated that he had given them $5 to benefit the freight handlers of the Boston & Maine railroad.

Mr. Morse, of the firm of Derby & Morse, electricians, said that the defendants called on him at his place of business and asked him to subscribe something for the benefit of the freight handlers. Mr. Morse refused to subscribe.

The two young canvassers, however, succeeded in doing business with Lucius Derby, Mr. Morse's partner. They struck him for $25, but compromised on $3. Mr. Derby said he did not expect any return for his money. His only desire was to help the freight handlers.

Other witnesses who told of their experience with the defendants and who paid them anywhere from one to ten dollars, were C. R. Thomas of Otis Allen & Son, Frank B. Kenney of the T. C. Entwistle Co., E. A. Wilson, coal dealer, O. W. Wilder and Henry F. Whiting. Other witnesses included Mrs. Silk of Royal street, in whose ash barrel the books used by the defendants were found, and officers Higgins, Cawley and Inspector Maher.

The president and secretary of the Freight Handlers' union, K. of L., embracing the Boston & Maine railroad and the president and secretary of the Mutual Benefit association of the southern division, B. & M. R. R., were present and said that the defendants were not authorized to collect for either one of those associations. Judge Hadley after admonishing the complainants to be more careful about how and to whom they pay money found the defendants guilty and continued them in $800, for sentence, until tomorrow morning.

Graham and Altimus may have to answer to the charge of forgery before the Lowell police get through with them. The names on two checks on which they realized were forged. The wives of both young men were in court today. Both had babies in their arms and were allowed to see their husbands after the latter were taken down stairs. Graham's father and Altimus' mother were also in court.

JIMMY GARDNER

Made Tom McInerney Stop Pretty Quick

Owing to the small attendance at the Roxbury A. A., Boston, last night, only one bout was put on, and that, the feature event, lasted less than one round. Jimmy Gardner and Tom McInerney of Buffalo, were scheduled to spar 10 rounds, but before half of the first round had gone by, the Buffalo man sought a soft spot on the mat. The "quit" was so palpable that Referee Lewis ordered McInerney to get up and resume sparring. A moment later, however, he went down again, and refused to continue.

EAGLES PARADED

BIG TIM AND THE MAYOR SAW THEM.

By Associated Press to The Sun

NEW YORK, Sept. 2.—The Fraternal Order of Eagles had their parade today before going into session to continue their convention at Tammany Hall. Mayor Low with Congressman Timothy D. Sullivan reviewed the parade. There were over 2000 members in the various lodges which formed the procession, with a number of bands and the distinctive apparel of the lodges gave a picturesque appearance to the marchers.

ISAAC PAUL APPOINTED RECEIVER.

By Associated Press to The Sun

BOSTON, Sept. 2.—At a hearing before the referee in bankruptcy today, Isaac F. Paul was appointed receiver for the estate of Patrick J. Daly, the Boston liquor dealer, who filed a petition in bankruptcy yesterday.

HE WAS ARRESTED

Thos. Callahan Shouldn't Have Gone to Court

Jennie McClosky was in police court today charged with abandoning her 14-months-old child in Adams street last May.

Thomas Callahan, the father of the child, was an interested spectator in court and had he known just how the wheels of justice would turn he would have given the courtroom a wide berth.

He was recognized, and while he interested himself in other matters going on in court a warrant was being sworn out against him for bastardy. He never had asked for or done anything for the child.

When placed under arrest he said he was willing to marry the girl. She was willing to marry him but Judge Hadley decided he would order Callahan for the grand jury in the sum of $100. Had Callahan kept away from the court room his freedom would not have been interfered with.

ON PLEASURE TRIP

DELEGATES TO C. Y. M. N. C. CONVENTION ENJOYING THEMSELVES.

By Associated Press to The Sun

BOSTON, Sept. 2.—The delegates to the 29th convention of the Catholic Young Men's National Union are enjoying today to visiting historic places in Salem and at Salem Willows. They left the city shortly before 11 o'clock on board the steamer City of Haverhill and on their arrival at Salem Willows partook of a shore dinner.

POET 10¢ CIGAR NOTHING BETTER

HAD A REVOLVER

Demented Man Arrested at the House of President Roosevelt

By Associated Press to The Sun

OYSTER BAY, N. Y., Sept. 2.—A man giving his name as Henry Wellbrenner, was arrested at Sagamore Hill late last night while making a persistent demand to see President Roosevelt. The man was armed with a revolver fully loaded. He was taken to the village and placed in the town prison.

Shortly after 10 o'clock last night Wellbrenner drove to Sagamore Hill in a phaeton buggy. He was stopped by the secret service operative on duty. Wellbrenner said he had a personal engagement with the president and desired to see him. As it was long after the hours when visitors are received, the officer declined to permit him to go to the house. The man insisted, but the officers turned him away.

Soon after Wellbrenner returned and again insisted that he be allowed to see the president if only for a minute. This time he was ordered away and warned not to return.

Just before 11 o'clock the man returned a third time and demanded of the officer that he should be permitted to see the president at once. The officer's response was to take the man from his buggy and put him in the stables, where he was placed under the guard of two stablemen. A revolver was found in the buggy.

Later Wellbrenner was brought to the village and locked up. He is five feet, eight inches high, 28 years old, has a medium sized dark moustache, black eyes and evidently is of German descent. He resides in Syosset, about five miles inland from Oyster Bay. He was well dressed in a suit of dark material and wore an old fashioned derby hat. It is thought by the officers that Wellbrenner was accompanied by two men as footprints were found in the mud alongside the buggy tracks.

In view of this fact the officer on duty telephoned to the village for assistance and soon was joined by two other secret service detectives.

While Wellbrenner talked rationally to the officers last night it is thought by the officers from his conversation today that he is demented. He said that he had received a telegraphic communication from the president directing him to call at Sagamore Hill.

Wellbrenner's buggy was taken to a local livery barn. When asked what had become of the rig Wellbrenner replied:

"Oh, the president has taken care of it. That's all right."

Wellbrenner is regarded by those who had seen him to be a dangerous lunatic. At Syosset it is learned that the man is the son of a truck farmer and is one of three brothers. He has two sisters. The family is held in general esteem.

Wellbrenner, several years ago, had a nervous attack which rendered him mentally helpless for a day or two, but his family supposed that he had been quite restored by the medical treatment he received at that time. He had no socialistic or anarchistic tendencies so far as known, never having been interested in the subject of that kind. He was employed on his father's farm. Wellbrenner was arraigned today before Justice Franklin on complaint of the secret service operatives who placed him under arrest. His brother, William, was present at the examination. Judge Franklin questioned the prisoner about his movements last night. His replies were made in a quiet tone of voice, but they indicated apparently, beyond doubt, that the man was crazy.

Asked why he went to Sagamore Hill, he replied:

"I went to see the president about his daughter Alice."

"Had you an engagement with the president?"

"Yes."

"How was that engagement arranged?"

"I talked with the president last night," replied Wellbrenner.

"How did you talk with him?"

"Ah, I just talked."

"It was wireless talk, was it?"

"Yes, that is it, a wireless talk."

"Why did you want to see the president about Miss Alice?"

"I wanted to marry her."

"Did you ever see Miss Alice?"

"Yes, I saw her night before last."

"Where did you see her?"

"At my house."

"Did she go over?"

"Yes, she came in a red automobile."

"Who accompanied her?"

"Her brother, Theodore."

Justice Franklin, after the examination, decided he would hold Wellbrenner until an inquiry of lunacy could be held upon his case. The examination, then, was postponed until 5 o'clock this afternoon when an alienist will be present.

WITNESS HELMER

Gave Description of Brakes and Cars

THE PROSECUTION OF RAILROAD OFFICIALS CONTINUES

Frederick Evans Read the Company's Records

By Associated Press to The Sun

NEWARK, N. J., Sept. 2.—In the trial of the officials of the North Jersey street railway company, accused of manslaughter in connection with the Clifton avenue grade crossing accident, the first witness today was Frederick Helmer, the repair man at the Clifton avenue car sheds, whose testimony was a technical description of the cars and brakes.

Frederick Evans, former secretary of Vice-president Hobart and now secretary of the public service corporation, was called upon to produce the books containing the by-laws of the North Jersey street railway company. From this the prosecutor read selected sections of the duties of directors and officials showing how the various duties are delegated from one to another, but they all are responsible for the carrying out of the rules of the company.

After Prosecutor Riker had finished reading extracts from the by-laws of the company, he told the witness, Mr. Evans, to refer to the company's books for the year preceding the date of the accident and tell who were present at the several meetings of the executive committee of the board of directors. An investigation of the books showed that the members of the committee under indictment were at nearly all the meetings.

Mr. Riker then offered the minutes of the executive committee in evidence. Mr. Riker then proceeded to show the positions held by the indicted men on the date of the accident, but counsel for the defense said they would admit all that at the ending of witness's testimony, rather testimony as to the "good" being presented.

W. K. McFeelum, former chief engineer of the Delaware, Lackawanna & Western railroad, was called to tell what he knew about contracts made between the Morris & Essex railroad and the North Jersey Street Railway company for the placing of derailing switches. The witness admitted that he had objected to the plan of placing a derailing switch at the Clifton avenue crossing, but it would have been interlocked with the signal system of his railroad and would have held up trains whenever a trolley car crossed the tracks.

NO NEW TRIAL

FOR KNAPP, THE SELF-CONFESSED MURDERER.

By Associated Press to The Sun

HAMILTON, Ohio, Sept. 2. Judge Beiden today refused a new trial for Alfred A. Knapp, the self-confessed murderer of two of his wives and three other victims. Knapp will be electrocuted at Columbus, December 17.

THE JURY BOX

Four Names Drawn by Aldermen Today

A speedily called special meeting of the board of aldermen was held at 2.30 o'clock this afternoon for the purpose of drawing four jurors for the September session of the superior court to be held at Lowell.

At the appointed hour Aldermen Miskella, Casey, Derby, Gallagher, Hill and Molloy were on hand and the chairman called to order with a quorum present.

The chairman appointed Alderman Derby to draw the names of four jurors from the box and the drawing resulted as follows:

Isadore Turcotte, 32 Mammoth Road, bookkeeper.

Nelson Palm, 25 Fay street, gardener.

Frank H. Howard, 17 Abbott street, carpenter.

Edward Flynn, 96 Crosby street, butcher.

Chairman Miskella called attention to the fact that it is near time to select the polling places of the city and as wards five and six are without regular polling places he thought it time for the introduction of order for the appointment of a committee on polling places.

He then read the order calling for the appointment of a committee of three aldermen to act as a committee to designate the polling places. The order was adopted and Aldermen Molloy, Casey and Hill were appointed.

Adjourned.

GERMAN WARSHIPS

HAVE STARTED ON TRIP TO CHEBUCTO BAY.

By Associated Press to The Sun

HALIFAX, N. S., Sept. 2.—The German warships Vineta, Panther and Gazelle left today, the first named for North Sydney and the others for Chebucto bay, for orders. Commodore Schroder goes home to Germany shortly. The ships will winter in the West Indies.

SPOT COTTON.

By Associated Press to The Sun

NEW YORK, Sept. 2.—Cotton: Spot closed quiet; middling uplands 12.75; middling gulf 13.00; sales 2527 bales.

CAPTAIN BATCHELDER DEAD.

By Associated Press to The Sun

SALEM, Mass., Sept. 2. Captain Nathan A. Batchelder, a shipmaster years ago, died at his home here today, of old age. Captain Batchelder was born in 1821. He leaves a widow and four children.

BARREL OF PT.

The liquor officers visited a place in Concord street kept by John Chann today and seized a barrel of whiskey.

Miss Minnie F. Tully of Broadway and Miss Nellie O'Brien of Dummer street, left Monday morning for the Sherbrooke Fair. They will also visit the shrine of St. Anne and other places of interest in Canada.

FOR SENTENCE

Men Found Guilty of Stealing Revolvers

In police court today Michael O'Brien and Maurice Jacobs, charged with the larceny of revolvers and dog-collars, were found guilty and were ordered in $500 till tomorrow morning for sentence. O'Brien has admitted that he recently did time in Boston for larceny. Jacobs says he was never arrested before.

John H. Moran, charged with common drunkenness, appealed from a three months' sentence to the workhouse and was ordered in $200 for the superior court.

Patrick McDake for drunkenness was sentenced to fifteen days at the workhouse.

Peter Lebelle, John Sullivan and George Rivers, charged with assault and battery on Joseph Gallioux, were ordered in $200 until Saturday morning.

WANT MORE PAY

ANOTHER STRIKE IS ON IN LYNN.

By Associated Press to The Sun

LYNN, Mass., Sept. 2.—The Amalgamated Sheet Metal Workers, which includes the tinsmiths, struck today in twenty of the 30 plumbing and metal working shops here for an increased wage scale. The men have received $2.75 and $3 per day for second and first class men and the present demand and is for a flat scale of $3.25 per day. In the ten shops that have accepted the new schedule the men returned to work. In all about forty men are now on strike. Settlement with other of the employers is expected within the week.

AM. HIDE AND LEATHER CO.

By Associated Press to The Sun

NEW YORK, Sept. 2.—The stockholders of the American Hide & Leather company met in Jersey City today. The old board of directors was re-elected with the exception of Thomas Kiernan. Charles P. Hall was chosen to succeed himself. The statement of the treasurer on the income account showed a deficit of $70,631. On June 30, 1902, there was a surplus of $506,015. After deducting from this amount the deficit of this year, it leaves a surplus account of $376,881.

Pensioners Attention!
Your voucher will be carefully executed if taken to
ROBBINS - 90 Proscott St.

RING SPINNERS ATTENTION!
There will be a meeting of the union Thursday evening, Sept. 3 at Spinners' hall, 22 Middle street. Matters of the greatest importance to the members will be brought before you. Hoping that all will attend to give these matters their careful consideration. Per order,
EXECUTIVE COMMITTEE.

G. W. BONNEVILLE, D. D. S.
LOWELL DENTAL PARLORS
Painless Extraction. 100 Merrimack St.
We give Green Trading Stamps.

THE SUN LATEST

5 O'CLOCK

PANIC ON CAR

Excitement in Middlesex St. Early This Morning

Two Passenger Removed to St. John's Hospital — Switch-Box Blew Out and Scattered Sparks in All Direction

A terrible catastrophe was narrowly averted in Middlesex street early this morning when the blowing out of a switch box on an electric car caused a panic among the passengers, causing many to jump from the car which was moving at a rapid rate of speed. A number of people were injured, but after the excitement was over, it was found that Annie Johnson, a girl about 20 years of age, residing at 54 Bowden street, and Timothy McNamara, aged 24 years, and residing at 294 Fayette street, were the only passengers who were seriously injured. Both were taken to St. John's hospital in the ambulances, but were discharged later on.

The car on which the accident occurred was one of the electrics which carry employes of the Moore mill in North Chelmsford, who reside in this city, to work. Several cars filled with people leave Merrimack square shortly after six o'clock each morning for the mill.

This morning an electric manned by Motorman Michael Rourke and Conductor Timothy Mack, left Merrimack square with a pretty good freight aboard and a number of passengers were picked up along Central and Middlesex street, so that after passing the Middlesex street station a number of the passengers were standing on the running board on the right hand side of the car.

When the car reached Stevens street the passengers heard a report and immediately saw a shower of sparks issuing from the roof at the rear end of the car. There was a panic in a second and immediately those standing on the running board were thrown from the car by the pressure in the rear. The car was going along at a pretty rapid clip at the time and as the people were pushed and thrown off they fell in a heap in the road.

As soon as the motorman saw the trouble he brought his car to a sudden stop, but by the time the car came to a standstill it was almost deserted of passengers, those who had not jumped off had been pushed off by excited ones trying to get out of harm's way.

The cause of the trouble was the blowing out of the switch box which is on the roof of the car over the rear platform. At the present time it is not known what caused the accident, but a weak wire or various other things could have caused it.

At first it looked as though a number of people were killed and many injured, while the cries awoke almost everyone in the neighborhood and residents along the line were horrified at the scene which met their eyes, but after the excitement was over it was found that but two were seriously injured, those being the Johnson girl and McNamara. A man who was driving up Middlesex street at the time, seeing that a number of people were hurt, took some hay from his wagon, spread it on a lawn on the street and taking the cushions out of his wagon the Johnson girl and McNamara were placed on the improvised couch until the ambulance arrived.

Soon after the accident occurred word was telephoned to the ambulance station and both ambulances were sent to the scene.

At the hospital it was found that the Johnson girl was suffering from a bruised elbow and hand, and that McNamara had his knee and one hand injured.

The other passengers who were at first thought to be injured were found to be unhurt outside of a few scratches, while a good many of the men and boys had their clothing torn, and the girls escaped with portions of their raiment missing.

WAS HE MURDERED?

James Cook Disappears Suddenly From Farm House

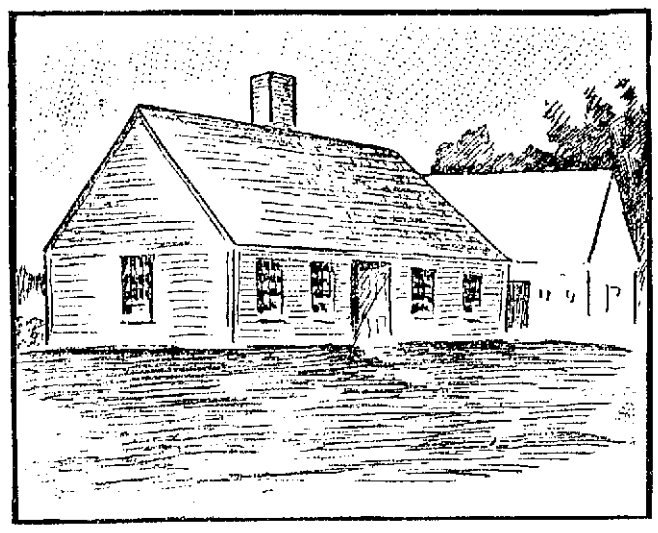

FARMHOUSE ON DUNSTABLE ROAD.

He Was Supplanted by Another Man—He Was Badly Knifed and Some Think He May Have Been Murdered — Suspicious Circumstances Connected With the Case

The whereabouts of one John or James Cook, who lived with a woman known as Dolly Gray in a farmhouse situated on the road that leads from the old Dunstable road to Westford, not far from the four corners, are being inquired into.

The house is known as a wayside house. It is a one-story affair with a pitched roof coming close enough to the ground as to be reached by a tall man. All sorts of complaints about the place have been made and there are those in the vicinity of the old farmhouse who believe that Cook has been foully dealt with by somebody in that vicinity.

Three weeks ago last Saturday night he called at a house not many yards from the farmhouse in question. He was cut about the face and blood was flowing from his wounds which had the appearance of knife wounds. The people upon whom he called did all they could for him and succeeded in stopping the flow of blood. Cook seemed to be in great fear and said that his life was hanging by a thread.

"He swore he'd kill me," he said, while his wounds were being dressed, but when questioned closely as to what he meant he refused to speak the name of the man of whom he stood in dread. "If I should tell you, he'd kill me, sure," he said.

Cook was seen in the vicinity of the old farmhouse for several days after the night that he received the knife wounds in his face, but for the past few days he has not been seen and those who are well acquainted with the man and his habits are firm in the belief that he has been foully dealt with.

About two weeks before he disappeared the woman with whom he lived came to Lowell and when she returned to the farm she was accompanied by a tall, raw-boned individual, who is still with her. The man goes by the name of Bean, but he says he's a Spaniard and from certain moods he has shown the neighbors believe that so far as nationality is concerned the man who calls himself Bean tells the truth.

The neighbors also allege that Bean did not take kindly to Cook and that there was more or less hard-feeling entertained on both sides. Cook was heard to say that he wouldn't remain about the place if the Spaniard had come there to stay, and it is alleged that he was told by his former employer "Dolly Gray," that he might go. This state of affairs, the neighbors believe, led to the trouble responsible for the cuts received by Cook and unless he is positively located they will refuse to believe that he is in the land of the living.

Cook was a man who stuck close to the farm on which he was employed and he often told the neighbors that he had no friends in this part of the country. The man who has supplanted him at the farm is looked upon as a queer character. If a neighbor's cow breaks across the lines and gets into the farm that he cares for he hastens to the owner of the cow and proceeds to be abusive. By way of introduction he states that he's a Spaniard and, according to the opinion of a neighbor, he swears in outlandish style. The sum and substance of it is the neighbors fear the man and they would like to know where Cook is.

Cook was not an ideal man by any means, but he was not entirely devoid of principle. His position on the farm was an unenviable one and had he been possessed of stronger moral stamina he never would have engaged himself at such a place. Cook had his weaknesses but he had a good heart after all and was thought well of by the neighbors.

The woman with whom he lived says that Cook is in Dunstable and persons interested in him will visit Dunstable today and search for him. The man who claims to be a Spaniard and who has every appearance of it, retains a sphinx-like silence and goes about the farm swearing at the cattle and frowning upon everybody that comes within reach of his cross gaze. When asked a few days ago if he knew where Cook had gone he replied that he had all he could do to take care of himself and that Cook would have to do the same.

The house from which Cook disappeared is lonesomely situated and persons living in that vicinity do not speak well of it or its occupants.

WAR IS DECLARED

On "Yale Glides" and "Harvard Dips"

By Associated Press to The Sun

NEW YORK, Sept. 2.—Football tactics in the ball room must stop. No more "Yale glides," or "Harvard dips" or distorted attempts to tread a measure in two-four time when the music calls for three beats in a bar.

Such is the ultimatum of the American Society of Professors of Dancing, now in session here. War has been declared by the professors on what they call the invasion of their special field by college students. The dancing of the two-step to waltz time and the grotesque positions assumed by the dancers are evils attributed to the college fads that have vitiated the public tastes.

"Some of the students," said a professor from Terra Haute, Ind., "invent a series of simian contortions and football antics and give it a college name, the public thinks it is all right because the college men do it.

"Now, we want to stop all this and bring dancing back to the old style of graceful carriage that enabled the dancers to express the beauty of motion to music."

Attention was also drawn to the neglect in the large cities of the old square dances, which are still taught in the smaller centers.

COULD NOT AGREE

ATTEMPT TO PERFECT PLAN OF ARBITRATION FAILED.

By Associated Press to The Sun

COLUMBUS, Ohio, Sept. 2.—The conference between representatives of the National Marble Workers' association and the National Association of Marble Dealers, to perfect a plan of arbitration of wage disputes and to arrange a wage scale, has ended in a disagreement. The marble workers' association has about 4000 members in the United States. President Deboerg said after the conference that any further overtures would have to come from the employers.

HEAD-ON COLLISION

PASSENGER TRAIN CRASHED INTO A FREIGHT.

By Associated Press to The Sun

HASTINGS, Iowa, Sept. 2.—Passenger train No. 3 on the Burlington road was wrecked here last night in a head-on collision with a freight train. The passengers were thrown from their seats and about 40 were injured but none, so far as reported, sustained serious injury.

MENTALLY UNBALANCED

MAN SAID HE MURDERED A CHILD.

By Associated Press to The Sun

DETROIT, Mich., Sept. 2.—A man giving the name of Charles Rusch, walked into police headquarters this morning and said he wished to give himself up as he was the murderer of Little Alphonse Wilings, the four year old boy who was found murdered and his body terribly slashed several days ago. The police say the man is either partially intoxicated or mentally unbalanced and are inclined to doubt his story.

FAILED AGAIN

HOLBEIN COULD NOT SWIM ENGLISH CHANNEL.

By Associated Press to The Sun

DOVER, Eng., Sept. 2.—Montagu Holbein, the English swimmer, who left the south of Ireland yesterday in his fourth attempt to swim the English channel, has failed again. He left the water miles from Calais, France, after swimming seventeen hours and 20 minutes.

MAXINE ELLIOTT

TELLS HUSBAND SHE IS A SICK WOMAN.

By Associated Press to The Sun

NEW YORK, Sept. 2.—Maxine Elliott Goodwin, wife of Nat C. Goodwin, returned home yesterday on the Kronprinz Wilhelm a sick woman. The beautiful actress is suffering from a severe attack of neuritis, brought on from seasickness induced by a yachting trip a month ago.

For the last four days she was in communication twice daily with Mr. Goodwin by means of the wireless telegraph. Yesterday she told him the probable time that the Kronprinz would be docked at the Hoboken pier, and sent him a list of friends she wanted to greet her. They were all there.

"I am really a sick woman," Miss Elliott said to her husband, "but I hope I'll be well enough to open on the 28th, as we planned."

"What do you mean by traveling on a yacht, anyway?" asked her husband, facetiously.

"O, that's my way," she replied airily, giving him a little pat on the cheek.

MOLLY MAGUIRES

Said to Have Broken Out Again

By Associated Press to The Sun

TAMAQUA, Pa., Sept. 2.—The continued criminality in the anthracite fields of northern Pennsylvania has only aroused a feeling of insecurity among the residents, while the authorities are very much puzzled over the mystery surrounding the numerous murders committed. It is evident that Molly Maguireism is cropping out again. Police and detectives declare that the infamous Molly Maguire brotherhood is numerically as strong in certain localities as during the early seventies.

Five murders have recently taken place in Schuylkill county. All the victims were inoffensive, industrious and deserving miners. They received "coffin notices," but paid no attention to them. The Schuylkill county commissioners have offered a reward of $3250 for the arrest and conviction of the criminals.

REV. MR. MEREDITH

APPOINTED PASTOR OF A LYNN CHURCH.

Rev. W. H. Meredith of Southbridge has been appointed pastor of the Boston Street M. E. church of Lynn for the remainder of the conference year, filling the pulpit made vacant by the death of Rev. W. T. Worth. Rev. Mr. Meredith will assume the pastoral duties Sept. 6. Both clergymen were formerly stationed in Lowell.

DEAD IN CELL.

EDWARD COSTELLO SUFFERED FROM DELIRIUM TREMENS.

By Associated Press to The Sun

MANCHESTER, Sept. 2.—Edward Costello, about 30 years of age, was found dead in his cell at the police station Tuesday morning about 8.30 o'clock. Costello had been suffering from the tremens and was under treatment.

Sunday, at midnight, Policeman Coolidge and Patrick Hampstead took Costello from the home of his parents, 276 Summer street, to the station. He was suffering with a slight touch of the tremens. Monday he ate heartily of some soup which his mother brought him, and apparently was coming about all right.

Early Tuesday morning, however, he grew worse and raved at times. He was visited frequently in his cell during the morning and about half an hour prior to his death was talking to Frank P. Wiggin.

At 8.30 o'clock Policeman Butler went in to see how Costello was and he found him lying on the floor dead.

The survivors are his parents and three brothers.

Mrs. Costello, mother of the dead man, said Tuesday morning that for the past two years her son had complained of pains about his heart, and she believes that heart trouble was the cause of his death.

Medical Referee Davis was summoned and viewed the body which was later turned over to Undertakers Kean & Sheehan.

STANDS BY DAUGHTER

$50,000 SUIT FOR DAMAGES MAY BE SETTLED.

By Associated Press to The Sun

STAMFORD, Ct., Sept. 2.—Miss Alice Bradley and her mother, Mrs. A. H. Seofield, have been reconciled, and Mrs. Seofield is standing by her daughter in her present trying position. The reports that there is a likelihood of settlement of the $50,000 suit for damages brought by Mrs Quintard against Miss Bradley are unfounded. A long time ago there was some desultory talk of such a settlement of the case on a monetary basis, but there were never any definite offers made, according to Homer S. Cummings, Miss Bradley's counsel.

Mr. Cummings is prepared to go on with the trial of the case, which will probably be reached in a few weeks. A rumor that the Quintard-Goodrich show had been attached and that Miss Bradley and Quintard had separated was current here, but could not be verified. Miss Bradley's whereabouts could not be ascertained.

Children's Rockers WITH One Pound of Our 60 Cent Tea

O'Brien Bros TEA DEALERS 227 Central Street Tel. 679-5. Free Delivery

G. C. R. JANDRON

Entertained by French Courts Last Night

Grand Chief Ranger John F. Jandron of Worcester and the executive council of the Grand Court of Foresters paid a fraternal visit to Circles Samuel De Champlain, which after a short business session entertained the visitors royally. Nearly the full membership of both Champlain and Garin courts were present while the other local courts were well represented.

After the business of the meeting was transacted the guests of the evening were introduced.

August Jean, the presiding officer of the evening, introduced as first speaker William A. Hogan, Esq., who occupies the office of Supreme Sub-Chief Ranger of the order. Mr. Hogan spoke at length on the aims and objects of the order and of the benefits which are to be derived from membership in it, and was roundly applauded at the conclusion of his address.

He was followed by Mr. Jandron, who in a brilliant discourse, told of the conditions of the order in Massachusetts. According to his statements there has been a decline in the membership during the past few years and he spoke of this as a deplorable state of affairs, and urged that more individual effort be exercised in the promotion of the order.

The other speakers were Grand Sub-Chief Ranger of Massachusetts Edward B. O'Brien of Lynn, Grand Junior Woodward William H. Stafford of Lowell.

Refreshments were served by a committee from the French courts.

The executive council is composed of the following named, all of whom were present last evening:

Grand chief ranger, John F. Jandron of Worcester; grand sub-chief ranger, Edward B. O'Brien of Lynn; grand treasurer, L. H. Beatty of Lawrence; grand secretary, J. J. Gallagher of Lowell; grand recording secretary, P. J. Brown of Worcester; grand senior woodward, D. F. McIlaire, Leominster; grand senior beadle, W. J. Mountain, Gardner; grand junior beadle, John J. Brady, Fall River; past grand chief ranger, W. H. Stafford of Lowell; grand trustees D. M. Hooley, Arlington; Thomas A. Green, Lowell, James H. Kelly, Brockton.

The different courts were represented by the following numbered delegations:

Court Merrimack, 11; Middlesex, 33; City of Lowell, 30; General Shields, 46; Champlain, 49; Wamesit, 51; General Butler, 88; Scandia, 122; Centralville, 164; Garin, 135; Columbus, 80; Gen. Dimon, 217.

Miss Anna Mother, of Centre street, leaves today for a three weeks' vacation, to be spent in Northern New York.

MOTOR-PACED RACES —AT THE— NEW COLISEUM Lakeview Avenue and City Limits.

Thursday Night, Sept. 3, WALTHOUR vs. LAWSON.

Friday Night, LEANDER vs. CALDWELL.

Saturday Night, Winners of Previous Night's Races.

Amateur Events Admission 25 Cents.

LAKEVIEW THEATRE

ONE SOLID WEEK

Commencing Monday, Aug. 31

JOSEPH J. FLYNN'S

COLONIAL COMIC OPERA CO.

In the witty and tuneful operatic satire

"SAID PASHA"

The sweetest music and the funniest dialogue of the season.

The entire cast of principals happily located in excellent characters.

The chorus entrusted with the best ensemble numbers they have yet had.

The costuming and scenic environments pretty and appropriate.

The entire performance twice daily, afternoon and evening.

..EXCURSION.. TO HAMPTON BEACH

Thursday, Sept. 3

ROUND TRIP ONLY 75 CENTS.

Lowest rate ever made to the seashore. Tickets good on any cars. Spend the day there or leave during the noon hour and have about six hours at the shore. Tickets on sale by the Lowell and Pelham starter at Merrimack Square.

FOR BOSTON

Take the Prince Observation electrics of the Lexington and Boston St. Railways from Merrimack Sq., through line to Sullivan Sq. Terminal, Charlestown, for all stations of the Elevated or Subway; or you can go by way of Arlington Heights and Cambridge, entering Subway at Park St. These cars also make the famous Paul Revere Trolley trips, taking in the Historical Shrine of Lexington and Concord, and they take you to the famous LEXINGTON PARK

WAKEFIELD-READING FAIR

SEPT. 15, 16, 17, 18

ADMISSION - 25c

12 RACES 12

BALLOON ASCENSIONS

BIG MIDWAY

GRAND VAUDEVILLE

Something doing every minute At the Wakefield-Reading Fair. Special Rates on Boston & Maine.

CANOBIE LAKE PARK

Week Commencing Aug. 31

Every Afternoon and Evening

J. W. Corman's Imperials

EXPERT EXPONENTS OF UP-TO-DATE VAUDEVILLE

No matinee Labor Day. Performances at 11 a. m. and 8 p. m.

CANOBIE LAKE PARK

An admission charge of 15 cents has been fixed for Labor Day, Monday, Sept. 7.

Grounds Free All Other Days

Hood's Medicated Soap

Cleanses, purifies and stimulates the skin, soothes irritations, allays inflammations, heals eruptions, prevents putrefaction in sores and wounds, and lessens the danger of infection by cutaneous absorption. It makes the skin active and healthy. Sold by druggists.

Trial size, 10c., full size, 25c.

C. I. HOOD CO., Lowell, Mass

Sample sent Free.

Properly Fitted Glasses

Aid the eyes to see without fatigue. . . .

GEO. C. ROGERS

145 MERRIMACK STREET.

PETER J. BRADY

GROCER

Corner Gorham and South Highland Sts

CHOICE TEAS COFFEES and SPICES

Try our new brands of Flour, the best in the city. "The King Arthur," "Crown of Gold" and "Banquet."

WE HAVE ALL THE Up-to-Date Remedies

As soon as they're on the market. Among the newest and best are

HINDIPO, the great restorative nerve tonic.

MUNYON'S PAW PAW, liquid and pills, for dyspepsia.

F. & B. COLD KILLERS, for these summer colds. No cure—No pay.

ORANGE BLOSSOMS, for all female troubles. Ask for a circular.

Falls & Burkinshaw

RELIABLE DRUGGISTS,

Successors to C. F. Blanchard,

418 Middlesex St,

Opposite Northern Station.

Open from 6 a. m. to 11.30 p. m.

COAL, LIME, CEMENT, BRICKS OF ALL KINDS

E. A. WILSON & CO.

4 Merrimack Sq. 700 Broadway

(CUT IT OUT.)

THE EAGLE CREDIT HOUSE

150 and 152 Middlesex Street

This advertisement is good for $1.00 on first purchase of $10.00 or more. CASH OR CREDIT.

AUGUST IS QUARTER MONTH AT WASHINGTON SAVINGS INSTITUTION

Don't Delay Depositing

265 Central Street

GEORGE J. HARRIGAN, Treas.

Every Woman is interested and should know about the wonderful MARVEL Whirling Spray. The new Vaginal Syringe. Injection and Douche. Best—Safest—Most Convenient. It cleanses instantly. Ask your druggist for it. If he cannot supply the MARVEL, accept no other, but send stamp for illustrated book—sealed. It gives full particulars and directions invaluable to ladies. MARVEL CO., Times Building, New York.

BLUE AND GREEN Discount Stamps GIVEN

JOHN F. SAUNDERS,

159 Gorham St. Cor Summer

Telephone 649-2.

Green and Blue Trading Stamps

10 stamps with 1 lb. 25c Baking Powder.
80 stamps with 1 lb. 50c Tea.
10 stamps with 1 lb. 20c Coffee.
5 stamps with 1 lb. 18c Butterine.
5 stamps with 1 lb. 14c Force.

Corned Beef . . 3c to 6c lb.

Smoked Shoulders.....8c lb
Best Canned Tomatoes.....3 for 25c
Best Canned Peas.....3 for 25c.
Best Canned Corn.....10c
Best Canned Pears.....12c
Best Challenge Milk.....3 for 25c
Mince Meat.....8c a package

BEST GLOBE BUTTERINE.

3 prints, 50c; tubs, from 13c a lb. up.

CHOICE LINE OF TEAS

75c Best Oolong.....50c lb
60c Formosa Oolong.....30c, 4 lbs $1.00
50c Golden Tip Assam.....30c, 4 lbs $1.00
50c Orange Pekoe.....25c, 5 lbs $1.00
50c English Breakfast.....26c, 7 lbs. $1.00

MEN AND WOMEN. Use Big G for unnatural discharges, inflammations, irritations or ulcerations of mucous membranes. Painless, and not astringent or poisonous. Sold by Druggists, or sent in plain wrapper, by express, prepaid, for $1.00, or 3 bottles $2.75. Circular sent on request. CURES in 1 to 5 days. Guaranteed not to stricture. Prevents Contagion. THE EVANS CHEMICAL CO. CINCINNATI, O. U.S.A.

Dr. Emmons'.

Monthly Regulator has brought happiness to hundreds of anxious women. Limited and most obstinate irregularities from any cause relieved at once. No risk or failure. No pain, danger or interference with work. Success guaranteed at any stage. Mail, prepaid. Particular and confidential advice free. All letters truthfully answered. Money letters should be registered. Address, Dr. W. EMMONS CO., 179 Tremont St., Boston.

CHICHESTER'S ENGLISH PENNYROYAL PILLS

Original and Only Genuine. SAFE. Always reliable. Ladies, ask druggist for CHICHESTER'S ENGLISH in RED and Gold metallic boxes, sealed with blue ribbon. Take no other. Buy of your Druggist or send 4c in stamps for Particulars, Testimonials and "Relief for Ladies," in letter by return Mail. 10,000 Testimonials. Sold by all Druggists. Chichester Chemical Co. Mention this paper. Madison Square, Phila. Pa.

EXTRA

5 O'CLOCK

FOUND DEAD

Congestion of the Lungs Killed Mrs. Dupuis

Mary Dupuis, wife of Moise Dupuis, was found dead in an attic room at 4 Courtney's court off Market street, this forenoon. When the story of her death was given out it was asserted that she had died of injuries received at the hands of a man whose name was withheld.

Medical Examiner Irish viewed the remains and pronounced death due to congestion of the lungs. Mrs. Dupuis contracted a bad cold a few weeks ago and last night she breathed with difficulty. She died about 8 o'clock this morning.

Dr. Irish said there was no evidence of violence on the body with the exception of a black and blue mark on the left thigh.

SELLING COTTON

Brown is Disposing of It Freely

By Associated Press to The Sun

NEW YORK, Sept. 2.—Following the uprise of cotton prices in the cotton pit Monday, when W. P. Brown, leader of the New Orleans cotton bulls, in a spectacular finish closed August transactions, September cotton and fall options broke sharply yesterday and it was very evident that the bull clique was taking advantage of the high prices and selling its accumulated stock.

Mr. Brown admitted that he was selling cotton and plenty of it, but denied with some vehemence the story that he had vaulted the speculative fence and was selling fall options short.

"I am selling cotton," said Mr. Brown, "but it is actual cotton which I own, and it is being sold to spinners for consumption."

Many traders turned a ready ear today to the story that Daniel J. Sully and Theodore H. Price had joined forces with the intention of holding Mr. Brown's grip on the cotton market. Both denied the report, and Mr. Sully personally appeared in the pit and bid for September cotton.

The breaking of the high closing prices on Monday was a general surprise to the cotton speculative public today. It was generally supposed that Mr. Brown intended to carry his deals at least through September, and possibly into the period when the effect of the new crop would be felt.

WOMAN CLIMBED MT. SORATA.

By Associated Press to The Sun

CHICAGO, Sept. 2—A dispatch from Albuquerque, N. M., says:

Miss Annie Peck of New York, who has achieved fame as a mountain climber, accompanied by Dr. W. G. Tight, president of the University of New Mexico, and two Swiss guides, has successfully ascended Mt. Sorata in Bolivia, the highest peak in the Andes. This is the first time the summit has been scaled.

BURGLAR KILLED

Was Shot by a Deputy Sheriff

By Associated Press to The Sun

BALDWIN, L. I., Sept. 2.—Deputy Sheriff Louis J. Cook, early today shot and killed one burglar, probably fatally wounded a second, and captured two others. He discovered them trying to break into vacant house at Baldwin Park, and a desperate fight followed, but Cook escaped injury.

The men are supposed to have belonged to a band which has been active for several weeks in this section and the deputy has been on the watch for them.

The man who was killed had attacked Cook with a corn-knife but after a struggle the deputy managed to draw his revolver and fire, killing him instantly. After shooting the second man, Cook was joined by Charles Crowley, a resident, and they soon captured the two fleeing men.

CHIEF PORTER ELECTED.

By Associated Press to The Sun

MUSKOGEE, I. T., Sept. 2.—Partial returns from the Creek Nation indicate the election of Chief Pleasant Porter by a large majority.

MAY GOELET ENGAGED.

By Associated Press to The Sun

LONDON, Sept. 2. The engagement is announced of Miss May Goelet to the Duke of Roxburghe.

The Duke of Roxburghe is now the guest of Mrs. Goelet, mother of Miss Goelet, at Newport.

COTTON FUTURES.

By Associated Press to The Sun

NEW YORK, Sept. 2—Cotton: Futures opened steady. Sept., 11.45; Oct., 10.55; Nov., 10.22; Dec., 10.19; Jan., 10.16; Feb., 10.11; Mar., 10.10.

SHE GETS A LEGACY

Nellie Simonds Inherits Part of the Sweatt Estate

Nellie Simonds, better known as Nellie Washburn, a feeble-minded woman 35 or 36 years of age, who has lived in Lowell and vicinity for almost all her life, sometimes begging from door to door, accompanied by a colored child, of whom she is the mother, is entitled to $6000, her portion of the residue of the estate of the late Samuel Sweatt in Branch street. Nellie Simonds' mother is dead. She was the niece of the late Samuel Sweatt.

Nellie Simonds' life story is more sad than romantic. Her attachment to her colored child is probably stronger than any attachment she ever formed. Driven from home by the man who married her mother, because she wouldn't work, Nellie went from pillar to post and for a time lived in a hen house in Middlesex Village. She led a wandering life and has been looked upon as an outcast.

The estate, the one-fifth of which belongs to the wandering woman, is situated in Branch street next to the estate of the late James W. Bennett. The estate is being settled by Anna E. Watson, and Joseph S. G. Sweatt of Medford is the one most anxious to find Nellie Washburn. He is her uncle.

DREW REVOLVER

Deaf Mute Fired at His Wife

By Associated Press to The Sun

CHICAGO, Sept. 2.—William Sipes, a deaf mute, had a quarrel in written conversation with his wife last night and at its climax shot her five times, inflicting wounds from which she probably will die.

When the police arrived, Sipes attempted to escape and while climbing on the roof of his house was dragged back by detectives. He pointed his revolver in their faces and pulled the trigger but all the bullets had been discharged at his wife.

FIFTH ANNUAL NASHUA FAIR

Sept. 7, 8, 9, 10, 1903. Large list of exhibits and attractions. The fifth annual Nashua fair will be held in that city Sept. 7, 8, 9 and 10 and will be an event of decided importance to the people of New England. It will be one of the largest and best fairs of the year and the attractions provided will be unsurpassed. It will not only be a fair but also an exhibition in every sense of the word.

The fair will open Monday, Labor day, with exercises and a program appropriate to the holiday. Tuesday will be children's day and thousands of parents with the little folks will attend during the day. Amusements which will please the children as well as hold the interest of their elders, have been arranged. Wednesday will be grange and governor's day. On Thursday a monster firemen's muster will be held.

The sports of each day will include horse racing, base ball and other events of a most interesting nature. The entries for the races are large and include some of the best horses in the east. For the stake races purses of $200 are offered. A novel feature will be automobile races, in which high powered machines will compete. The vaudeville attractions are the best ever offered at a New England fair, and there will be a continuous performance every day.

The Midway at the Nashua fair will be the largest and best of the year. The applications for space have already taken up all the available land set apart for the purpose and the management has had to make arrangements to annex a new territory. There will be fun and amusement for everybody in this feature.

The exhibit of live stock, grain, vegetables, fruit, etc., will be very large and interesting, and in fact the fair in every department will be complete and up-to-date.

Special trains will be run from many principal stations on the Boston & Maine railroad and round trip tickets at reduced rates will be on sale.

For detailed time and date of special train and stations and rates see Boston & Maine posters or inquire of agent.

The family of Rev. W. A. Bartlett, D. D., formerly of the Kirk Street church, will leave their summer cottage at Ocean Park, for their home in Chicago, on Thursday.

TROOPS IN READINESS

IN CASE OF TROUBLE AT CRIPPLE CREEK.

By Associated Press to The Sun

DENVER, Colo., Sept. 2.—Adjutant General Sherman Bell is quoted as saying that orders have been issued for the state troops to hold themselves in readiness to turn out at a moment's notice should the strike situation in the Cripple Creek district demand their presence.

The mine owners association of the Cripple Creek district has offered rewards for the conviction of the persons guilty of the assaults yesterday and also for the arrest and conviction of the men who burned the shaft house of the Sunset Eclipse mine recently.

INTERESTING TRIP

DR. AND MRS. CHASE TROLLEYED TO NEW YORK.

Dr. John Chase, of Goodale's store, and wife have just returned from New York, having gone there by trolley. The trolley trip took 25 hours and cost less than $10.

The first day's trip took them as far as Hartford, Conn., where they remained over night. The evening of the second day found them at Brooklyn bridge. From Milville, Conn., to New Haven, a distance of 6½ miles, they were obliged to take a train, but the remainder of the distance was all done by trolley.

COMMON COUNCIL

ADJOURNED UNTIL NEXT TUESDAY NIGHT.

The common council met last evening but the members were not in a mood to transact much business, so an adjournment was voted until next Tuesday, when the upper branch will also meet.

THUMB LACERATED

GEORGE REPSON MET WITH PAINFUL ACCIDENT.

George Repson, residing at South Lowell, while carrying a large timber, let it fall crushing his right thumb. He was taken to the Emergency hospital where it was found that on the inner side of the thumb there was a laceration three inches long. It was found necessary to take five stitches in the wound.

Miss Emma Sheldon of St. John, N. B., and Mrs. Mary Holland of Boston and Mrs. Kate Nevins of New York were guests of Rev. F. M. and Mrs. Pickles last week.

THOMAS W. HALL

Asked the Police to Arrest Him

By Associated Press to The Sun

NEW YORK, Sept. 2.—A sad-looking, middle-aged man walked into the office of the captain of detectives at the Brooklyn police headquarters yesterday morning and said that he was sick, homeless and penniless. He wanted to be arrested as a vagrant.

"Indeed," he said to Detective Sergt. Logan, to whom he was assigned as a prisoner, "I've been on the point of giving myself up to the authorities ever since I left jail, for I played a mean trick on the keepers, who had placed me on my word of honor. I broke it when I saw a chance to get out and I've been remorseful ever since.

"And I have not prospered in all that time. I have been going steadily from bad to worse and although I have committed no crime since I did not commit any then—luck has been steadily against me. I am estranged from my wife and son. I have no employment, and I am ill."

The prisoner proved to be Thomas W. Hall, who 12 years ago lived in a suburb of Boston and was generally respected. He was a salesman, doing fairly well and his wife and one child, a son of 10, were comfortably housed, clothed and fed. One night the man had a quarrel with an Italian, a stranger to him. He said that the Italian attacked him, but being lusty he turned on his assailant and gave him a sound drubbing.

The Italian was disabled so much that he was sent to the hospital, and Hall was placed under arrest. The injured man recovered and was able to appear in court against Hall, who was convicted and sentenced to the reformatory at Concord, Mass.

The sentence was indeterminate and might have expired at the close of nine months' imprisonment if the accused had behaved himself. He was a little better than the run of prisoners who were sent to the reformatory, and the warden pitied his plight and made him a "trusty." He was employed in doing odd jobs about the office and was given the freedom of the corridors and the office buildings.

One night the prison door was open and he walked out. The escape was made on the impulse of the moment, but the delicious sensation of freedom after two months of constraint led Hall to walk rapidly away from his prison environments.

"There was one second or two," he said in his clean-cut narration to the authorities, "when I hesitated, and I had not walked many steps from the reformatory then. The sense of my own meanness came upon me. I had been trusted by the keepers and now I was violating their trust and maybe getting them into serious trouble. It was then that the impulse to return came upon me.

"But another thought came into my head. I believed that I might be able to see my wife and child and stay free, and that thought stirred me to keep on my way. As a matter of fact, I have not seen either of them since I left the prison nearly 12 years ago.

"I have heard from them in an indirect way, but I have feared to go to their home because of the dread that I would be recaptured. So I kept out of the way, and once heard from my people in a roundabout way since. I hear that my son is now in the 20's and is doing well.

"The first place that I went for when I got out of prison was Pawtucket. I got work there as a salesman and stayed there until I heard that there was a possibility of my recapture. Then I moved on, and I have been 'moving on' ever since. I got work and managed to keep myself decently for a long time. But I feel that I have been gradually getting lower and lower.

"Many times, though, the impulse has come on me to return and give myself up. Now I am weak and out of work. I am desperate and do not care how soon I may be sent to the prison to work out my sentence. Then I can go out in the open and hunt up my friends.

"It is better that I should go back. It will be a requittal in some measure for the trust that the men who have charge of me reposed in me, even after all these years of wandering."

Detective Logan took the prisoner over to the Adams street court and he was arraigned before Magistrate Tighe as a vagrant. He very frankly stated to the magistrate that he was an escaped prisoner and briefly outlined his story to the judge.

Then he was committed to the Raymond street jail until Thursday next. By that time the authorities will have heard from the officials of the reformatory at Concord.

VENTURESOME GIRL

WENT UP IN BALLOON AND MADE PARACHUTE JUMP.

By Associated Press to The Sun

NEW HAVEN, Ct., Sept. 2—Miss Carrie Meyer, aged 23 years, of this city, was upbraided by her mother Monday night because she did not come in early enough, and yesterday the young woman went to Edwin Rork to take the balloon ascension with Prof. T. H. Flowers of Boston. Just before the balloon was ready to go up Prof. Flowers was asked by Miss Meyer if he would take her up with him. He consented and she donned the stage costume which Prof. Flowers' assistant intended to wear on the ascension. Then she climbed into the balloon car and she and the professor went up. She had never before put her foot into a balloon. The balloon ascended a mile. When the balloon was within 300 feet of the earth on the downward trip, under the manipulation of Prof. Flowers, Miss Meyer dropped the remainder of the distance by the aid of a parachute. She landed in an open lot. It was stated by the young woman that night that she did the act to scare her mother because she had upbraided her for being out late nights.

CAMPAIGN OPENED

BRYAN ON THE STUMP IN OHIO.

VERSAILES, Ohio, Sept. 2.—The Ohio democratic state campaign was formally opened here last night with a large and enthusiastic meeting.

The chief speakers were W. J. Bryan, Tom L. Johnson and John H. Clarke, candidate for United States senator to succeed Senator Hanna. Bryan in his speech spoke enthusiastically of the ticket nominated by the democratic state convention and predicted victory for the ticket. He also endorsed Clarke for United States senator.

Another club woman, Mrs. Haule, of Edgerton, Wis., tells how she was cured of irregularities and uterine trouble, terrible pains and backache, by the use of Lydia E. Pinkham's Vegetable Compound.

"DEAR MRS. PINKHAM:—A while ago my health began to fail because of female troubles. The doctor did not help me. I remembered that my mother had used **Lydia E. Pinkham's Vegetable Compound** on many occasions for irregularities and uterine troubles, and I felt sure that it could not harm me at any rate to give it a trial.

"I was certainly glad to find that within a week I felt much better, the terrible pains in the back and side were beginning to cease, and at the time of menstruation I did not have nearly as serious a time as heretofore, so I continued its use for two months, and at the end of that time I was like a new woman. I really have never felt better in my life, have not had a sick headache since, and weigh 20 pounds more than I ever did, so I unhesitatingly recommend your medicine."—MRS. MAY HAULE, Edgerton, Wis., Pres. Household Economics Club.

When women are troubled with irregularities, suppressed or painful menstruation, weakness, indigestion, leucorrhœa, displacement or ulceration of the womb, inflammation of the ovaries, general debility, and nervous prostration, or are beset with such symptoms as dizziness, faintness, lassitude, excitability, irritability, nervousness, sleeplessness, melancholy, "all-gone" and "want-to-be-left-alone" feelings, blues, and hopelessness, they should remember there is one tried and true remedy, Lydia E. Pinkham's Vegetable Compound at once removes such troubles. Refuse to buy any other medicine, for you need the best.

Frances Cook, Box 670, Kane, Pa., says:

"DEAR MRS. PINKHAM:—I suffered for ten years with leucorrhœa, but am glad to say that through the use of **Lydia E. Pinkham's Vegetable Compound** and her **Sanative Wash** I am cured, for which I am very thankful."

FREE MEDICAL ADVICE TO WOMEN.

Don't hesitate to write to Mrs. Pinkham. She will understand your case perfectly, and will treat you with kindness. Her advice is free, and the address is Lynn, Mass. No woman ever regretted having written her, and she has helped thousands.

$5000 FORFEIT if we cannot forthwith produce the original letters and signatures of above testimonials, which will prove their absolute genuineness.
Lydia E. Pinkham Medicine Co., Lynn, Mass.

THE LARGEST LINE IN THE CITY

OF

FALL SUITINGS, OVERCOATINGS AND TROUSERINGS

In all the new designs and shades, direct from New York and London markets, have been received by

JOHN J. SULLIVAN

LOWELL'S LEADING TAILOR

25 PALMER STREET

HEALTH INSURANCE

We have a Health Policy which will interest you. Provides indemnity in case of illness and keeps the family bills paid. In this season when sickness is so prevalent there is no better investment than this policy. Drop us a postal and we shall be glad to show you the policy.

JOHN A. DONOVAN
Donovan Building,
General Insurance, Lowell, Mass.

CASTORIA
For Infants and Children.
The Kind You Have Always Bought
Bears the Signature of Chas. H. Fletcher

STEAM HEATING
WATER HEATING
FURNACE HEATING
CARROLL BROS.'
Tel. 640. 36 Middle St.

GEO. E. METCALF & CO.
FIRE INSURANCE
159 Middlesex St.

CARTER'S
Cough Balsam 25c
WILL CURE THAT COUGH
Carter & Sherburne's LOW PRICED DRUG STORE
Merrimack, Cor. Bridge Street.

D. W. HORNE & SON

NEW COAL YARD

CAPACITY 20,000 TONS

UNLOADING 20 CARS A DAY

ALL SIZES ON HAND

YARD: Cor. Hale and Thorndike Streets
OFFICE: 15 Central Street.

THE SUN EXTRA
6 O'CLOCK

DOUBLE TRACKS

Will be Laid Between Lowell and Lawrence

The Boston and Northern road has completed plans for the double tracking of the road from Lowell to Lawrence.

The surveys have been made and it is said that the contract for the work has been given out.

The rails were purchased in Germany and were shipped here and now are stored in this country. President Sullivan ordered the rails in Germany because he could get them cheaper there. It is expected that the tracks will be laid and the cars running over the double rails before the snow flies. This arrangement will obviate the delay now experienced at turnouts and will go a great way toward preventing accidents, inasmuch as a car will have practically a clear track all the way between Lowell and Lawrence.

Besides it will shorten the time occupied in the trip between the two cities, and it is believed that under the new schedule the run from Lowell to Lawrence will be made in forty-five minutes and possibly in less time. One thing is certain it will also greatly lessen the time occupied in the trip from Lowell to Haverhill. Patrons of the road will be pleased with the action of the company in having the double tracks laid.

ADRIANOPLE IS IN FLAMES

By Associated Press to The Sun

BELGRADE, SERVIA, SEPT. 2.—AN UNCONFIRMED REPORT IS AGAIN PUBLISHED HERE THAT ADRIANOPLE IS IN FLAMES.

PARISH REUNION

St. Michael's Will be Held Sept. 24

At a largely attended meeting of the parishioners of St. Michael's church on Tuesday evening arrangements were perfected for the coming reunion to be held in Huntington hall on Thursday evening, Sept. 24.

The meeting was addressed by the pastor, Rev. J. J. Shea, after which Alderman R. J. McCluskey was chosen as chairman, Rev. Francis Mallin, treasurer, Martha Rogers secretary.

Committees were appointed as follows: Dramatics, all who take part in the play to be given in connection with the reunion, namely, "The District School," under the efficient management of Mr. Patrick Quinn.

Refreshments, Mrs. Philip Donehue chairman.

Souvenir, Mr. John Mylott, Mr. Ed. McKinley, Mrs. W. P. Foye, Mrs. R. J. Thomas.

Tickets, M. Rogers, M. J. McCluskey, Rose Dowd, Belle Chisholm, Teresa Oldfield, Katie Connee, Mrs. Rachael Campbell.

Books, M. J. McCluskey chairman.

Candy table, Immaculate Conception sodality.

Lemonade and tonic, Holy Name society.

The Holy Rosary society will announce later their choice of table. Mrs. Philip Donehue chairman.

Present at the meeting last evening were:

Messrs. W. P. Foye, Daniel McKenna, John McCarthy, Robert Lee, D. D. Murphy, Patrick Quinn, John J. Cox, John J. Inglis, Thomas Henry, J. J. Mylott, Ed. McKinley, Mrs. M. P. Foye, Mrs. R. J. Thomas, Mrs. A. D. Ware, Mrs. Morrissey, Mrs. P. Donohue, Mrs. McDonald, Mrs. J. C. Hamilton, Mrs. Campbell, Mrs. C. Burns, Mrs. B. Callahan, Misses Agnes Brophy, Mary Fitzpatrick, Agnes McLaughlin, Katie Connee, Minnie Connee, Jennie Purcell, Mary Owens, Julia Henry, Bridget Shields, Katie Ryan, Mary Fitzgerald, Anna Smith, Teresa Oldfield, Annie Bergin, Rose Grennan, Anna Grennan, Sarah Smith, Rose Gosselin, Annie Duffy, Mary Joyce, Mary Ryan, Alice Purcell, Alice Bagley, Emily White, Mary Browne, Etta Foye, Annie Connee, Nellie McEvoy, Vera Henry, Alice McEvoy, Anna Barrett.

The next meeting will be held on Sunday, Sept. 6, at 2 o'clock. All who are interested in the reunion are cordially invited to be present.

ARTHUR DINGLEY

WAS A NATIVE OF LEWISTON, MAINE.

By Associated Press to The Sun

LEWISTON, Maine, Sept. 2.—Arthur H. Dingley, who died today in Kalamazoo, was born in Lewiston and was educated in the public schools of the city. Soon after graduation from the high school, Mr. Dingley went to Kalamazoo, Mich., and engaged in newspaper work on the Kalamazoo Daily Telegraph, of which his brother, Edward N. Dingley, is editor.

He is survived by his mother, Mrs. Nelson Dingley of Lewiston, by three brothers, Harry M. Dingley of Lewiston, Edward N. Dingley of Kalamazoo and Bert G. Dingley of Denver, Colo., and by a sister, Mrs. James C. Hoole, of Washington, D. C.

THE HAGUE COURT

REPORT OF SESSION WILL BE SENT TO POWERS.

By Associated Press to The Sun

THE HAGUE, Sept. 2.—A report of yesterday's unofficial session of the Venezuelan arbitration court, has been drawn up by Secretary General Ruyssenaers and will be forwarded to the powers interested. It is hoped it will hasten action, so as to permit a definite opening of the case about October first.

Kennedy's Oysterettes

The Oyster Cracker with a taste to it.

You can't expect to weave white satin with blackened hands, any more than you can expect good results from papers with a bogus circulation.

WILL DISSOLVE

Action Taken by Cotton Yarn Co.

By Associated Press to The Sun

NEW YORK, Sept. 2.—The stockholders of the New England Cotton Yarn company met today in Jersey City and voted to dissolve the corporation. Albert T. Wall presided and he said the action of the stockholders gave the directors the right to sell the assets of the company.

AMERICAN COLLEGES

TEACH SEDITION SAYS THE TURKISH MINISTER.

By Associated Press to The Sun

BOSTON, Sept. 2.—The Turkish minister at Washington is reported to have declared that American colleges in Turkey teach sedition and hostility to the government. Rev. James L. Barton, D. D., foreign secretary of the American board, today said:

"I have personally visited no less than six of these colleges with whose administration I am personally acquainted. I also know the presidents of other American colleges in Turkey. These institutions do not allow any sedition or disloyalty within their walls. Both teachers and students are summarily dismissed when suspected of agitating such views. This has been the invariable custom from the foundations of the schools.

"It would be a most short-sighted policy to do otherwise, even if the administrators of these American schools felt so inclined. They would have everything to lose and nothing whatever to gain.

"American institutions in Turkey are loyal in their teaching and not abusive of the privileges granted them by the Turkish government."

ORDER OF EASTERN STAR.

By Associated Press to The Sun

EXETER, N. H., Sept. 2.—Four hundred delegates were present at the opening session of the Grand Chapter of the Order of the Eastern Star in Masonic hall here today. A number of prominent members of the order in Massachusetts, Maine and Vermont were also in attendance.

The principal work of the morning was the reading of reports by the secretary, Miss Bessie P. Norris of Epping, and treasurer, Mrs. Nellie Cummings of Peterborough. The reports showed that the order in this state was in good condition.

WALL STREET GOSSIP.

By Associated Press to The Sun

10.10 a. m.—Opening prices showed slight declines on a small volume of business. St. Paul opened off 5-8 and then rallied 1-2 and Pacific Mail and Chicago Terminal pfd. were down a point. A rise of 1-4 in United States Steel was the only important exception to the downward tendency.

11 a. m.—The opening declines measured the extent of the selling movement. Subsequent declines developed a better tone for the active stocks and the slight losses were recovered. Weakness prevailed in a number of minor stocks. Colorado Fuel lost 2 1-2, and Smelting, Consolidated Gas, Pressed Steel Car pfd. and Glass Twine pfd., a point.

Noon The general movement of prices was quite unimportant. There was a slight rise which did not hold. Atchison and Pittsburg C. C. gained 1½. People's Gas lost ½ and Consolidated 3.

Bonds were irregular.

1 p. m.—Railway stocks held well, despite the neglect and additional sharp declines in the specialties. Anaconda declined 3 points, Metropolitan Street Railway 2½, Peoples Gas 2¼, General Electric 2 and St. Paul and Omaha 1½. North American advanced 2 and New York, Chicago & St. Louis second pfd. 6.

2 p. m.—Large buying orders appeared in Atchison and the stock advanced 1½. The general market hardly made any response to the rise outside of Rock Island which gained a good fraction. Metropolitan Street Railway recovered 1¼.

BIG GOLF CONTEST

For Championship at Glen Cove, N. Y.

By Associated Press to The Sun

GLEN COVE, N. Y., Sept. 2.—There was considerable interest taken in the play today when play was resumed for the national amateur golf championship. Over 100 golfers were early on the course and few of the 128 contestants in the first round defaulted.

The first pair started was E. A. Downey, Apawamis, New York, and George Coulie, of the Philadelphia country club, and the other pairs quickly followed.

E. W. Judd of Oil City, Pa., who was to have started first, with C. D. Thompson of Pittsburg, won by default, as the latter failed to appear. Charles B. Corey of Boston, also won by default.

A small gallery followed the former champion, Walter J. Travis, who drove off with William S. Eveler of the Allegheney club of Pittsburg. A few minutes later Louis N. James of Chicago, the present national champion, stepped to the tee. His opponent was Archibald Graham of Paterson N. J., and the former New Jersey champion. This was expected to be one of the best matches of the day. Another good draw was that of Devereaux Emmett of Garden City and Max Behr of Morris county, N. J. In addition to Judd and Corey, these men won their way into the second round through the non-appearance of their opponents:

Paul Murphy, Garden City; C. B. Fownes, Highland Golf club, Pittsburg; Frank C. Talmage, Hillside, Plainfield, N. J.; Parker Wright, Buffalo Country club.

A large crowd was on hand to see the Travis-Foster play. Travis won the sixth hole and then led by 4 holes. William L. Hicks of the local club led Alfred L. Norris of Dyker Meadow, Brooklyn, by three on the sixth green and Archie Reid of St. Andrews was 2 down to the Bostonian, George F. Willett. G. A. Grimiston of Pittsburg led R. S. Whitney, New Haven, by two holes and Joseph Lynch of Lakewood won five of the first six holes from Matthews Murray, of Englewood Golf club. Price Collier of Tuxedo led Josiah Macey of Morristown by two holes at the sixth green. Max Behr of Morristown beat Devereaux Emmett of Garden City by 3 up and 1 to play.

Harold Wilcox of Montclair was given his match by default from James H. Snowden of Oil City, Pa.

Louis N. James of Chicago, the national golf champion, was beaten in the first round by Archibald Graham of the North Jersey club, Paterson, N. J. Graham won by 4 up and 2 to play. The first six holes were halved and then Graham won the next three. James won the eleventh hole and it was the only one he won in the match. Graham was the New Jersey champion two years ago.

THEIR PLATFORM

Democrats Object to Corruptive Rule

By Associated Press to The Sun

HARRISBURG, Pa., Sept. 2.—The democratic state convention was called to order by State Chairman Hall at 12.20 today. Following the reading of the formal call for the convention, Chairman Hall announced that William J. Brennan of Pittsburg had been selected temporary chairman by the executive committee. Mr. Brennan accepted the position in a brief speech.

The standing committees were appointed and the convention took a recess to allow the committees to dispose of the business referred to them.

THE PLATFORM ADOPTED.

"The organized democracy of Pennsylvania calls upon all Pennsylvanians to unite with it in a supreme effort to rid our commonwealth of that selfish, extravagant, corrupt and debasing rule which still control its affairs.

"We repeat the charges elaborated in the platform of our last state convention and reaffirm that to the pledges and to the candidates of the democratic party alone can the people of our state turn for deliverance from the evils under which they suffer.

"Not one pledge made by the republican machine as a condition of its continuance in power has been kept. Today we witness the astonishing spectacle of almost the entire republican press of the state and country denouncing the governor for his approval of the county-salus libel law, the mildest, as they declare, of the worst motives and purposes of the republican machine. This law, they charge, was deliberately intended by its authors and promoters as an assault on the freedom of the press.

"To the repeal of this measure can safely count upon the vote and effort of every democratic member of the legislature.

We denounce the republican organization for its repeated and persistent disregard of its pledges to give the state a fair ballot law, and we demand the enactment of a law which shall insure a free and equal secret ballot.

"We deplore the continued existence of labor troubles and express the hope that through concessions moderation and fair dealing early adjustments may be reached. While we concede to capital and to employers the utmost protection guaranteed by the constitution and the laws, we also declare it to be our conviction that labor has the right to the protection which comes through organization and union.

LADIES' NIGHT

AT C. Y. M. L. LAST EVENING.

"Ladies' Night" was held by the Auburn table connected with the coming Harvest Festival of the C. Y. M. L. of St. Patrick's church, last evening at the rooms of the association on Suffolk street and brought out a large gathering of young people. Plans were formulated for the coming festival and books distributed after which dancing was enjoyed in the latter part of the evening in the gymnasium. Mr. William Enright is chairman of the Auburn table and is assisted by John Carroll and a corps of young ladies.

DOUBLE MURDER

Couple Were Found Dead in Their Home

THERE WERE INDICATIONS OF A FEARFUL STRUGGLE

The Bodies Were Badly Mutilated

AN ADOPTED SON SUSPECTED BY THE POLICE

There Is No Trace of Him

By Associated Press to The Sun

WARRENTON, Mo., Sept. 2.—Mr. and Mrs. Yeater, aged respectively 60 and 55, have been found murdered at their home on a farm within a few miles of this city. Information of the murder was found by a rural mail carrier in an anonymous letter left in a box in front of the house. The carrier at first thought the letter a hoax and did not investigate at once. The bodies were badly mutilated and indicated that there had been a fearful struggle between the aged couple and their assassin.

Suspicion is directed against William E. Church, an adopted son of the murdered couple, who has disappeared and the most diligent search has failed to disclose any trace of him.

IN COLLISION

STEAMER WHITNEY STRUCK GUNBOAT SCORPION.

By Associated Press to The Sun

NEW YORK, Sept. 2.—The Metropolitan line steamer H. M. Whitney, bound for Boston, was in collision in the East river today with the gunboat Scorpion. The two vessels struck at a point in the river well toward the Brooklyn shore.

The Scorpion struck the Whitney on the starboard bow and drove two holes in the vessel, one about seven feet above the water line and the other about two feet above. The hole on the top was a large one and penetrated almost through to the port side. The Whitney put back to her pier, where she discharged her freight and passengers. She will be taken to the Erie Basin for repairs.

The Scorpion had a large hole stove in her bow. She proceeded to the navy yard for repairs.

SORE HANDS

Itching, Burning Palms, Painful Finger Ends,

With Brittle, Shapeless, Discolored Nails,

As Well as Roughness and Redness,

One Night Treatment with Cuticura, the Great Skin Cure.

Soak the hands on retiring in a strong, hot, creamy lather of Cuticura Soap. Dry and anoint freely with Cuticura Ointment, the great skin cure and purest of emollients. Wear, during the night, old, loose kid gloves, or bandage lightly in old, soft cotton or linen. For red, rough and chapped hands, dry, fissured, itching, feverish palms, with brittle, shapeless nails and painful finger ends, this treatment is simply wonderful, frequently curing in a single application.

Complete local and constitutional treatment for every humour of the skin, scalp and blood, with loss of hair, may now be had for one dollar. Bathe with hot water and Cuticura Soap, to cleanse the surface of crusts and scales, and soften the thickened cuticle. Dry, without hard rubbing, and apply Cuticura Ointment freely, to allay itching, irritation and inflammation, and soothe and heal, and lastly, take the Cuticura Resolvent, to cool and cleanse the blood. This treatment affords instant relief, permits rest and sleep in the severest forms of Eczema and other itching, burning and scaly humours, and points to a speedy, permanent and economical cure of torturing, disfiguring humours, from pimples to Scrofula, from infancy to age, when all other remedies and the best physicians fail.

Sold throughout the world. Cuticura Resolvent, 50c (in form of Chocolate Coated Pills, 50c per vial of 60), Ointment, 50c, Soap, 25c. Depots: London, 27 Charterhouse Sq.; Paris, 5 Rue de la Paix; Boston, 137 Columbus Ave. Potter Drug & Chem. Corp., Sole Proprietors.

Send for "How to Cure Every Humour."

RACE CALLED OFF

The Wind is Light and the Sea is a Dead Calm

By Associated Press to The Sun

NEW YORK, Sept. 2.—There seemed to be less chance at dawn today for a race between Reliance and Shamrock III than on any day since the yachts first met off Sandy Hook two weeks ago tomorrow. The air was absolutely without life and a dull haze overshadowed the course. The fog was so thick that objects 20 feet away could not be seen.

When the crews tumbled out of their bunks it was to envelope themselves in a shroud of nasty grey mist, that, besides blotting out the surrounding landscape, settled itself in a thick moisture over decks and spars. Nevertheless, they began to prepare the boats for a possible fray, should there suddenly emerge from the gray of the morning a breeze fit for racing.

Towards 9 o'clock the sun cleared away enough of the mist to give the observers on shore a view of the yachts half a mile away.

At the same hour there was a slight increase in the wind and a slight shift. It got over to the north and then moved slightly east to a point from which the big squall came the other day. It increased to three miles, but blew fitfully and not steadily enough to clear the atmosphere.

Both boat owners expressed themselves as skeptical of any results during the day, but Mr. Iselin pointed out that they had until one o'clock to whistle for a breeze.

The racers were all ready at 9:10 o'clock to take a tow out to the starting line but did not begin to move, waiting to see if the committee boat would stop on its way down.

Shortly after nine o'clock, with no committee boat in sight, Reliance took a line from her tender and started out of the hook for the lightship and the Shamrock a line from Cruiser a few minutes later.

Ten minutes after the two yachts rounded the sandy point of the hook they were lost to view in the mist.

SEA A DEAD CALM.

By Associated Press to The Sun

NEW YORK, Sept. 2—By Marconi, 10.53 a.m.—A heavy fog hangs over the course about the lightship.

There is scarcely any wind and the sea is a dead calm.

There is little prospect of a race.

AT STARTING LINE.

By Associated Press to The Sun

NEW YORK, Sept. 2—11.25 a.m.—Both boats are at the starting line, but have not dropped their tows.

The start has been postponed because of fog and calm.

LOOKS LIKE NO RACE.

By Associated Press to The Sun

12.15—The indications point to another postponement of the race.

RACE CALLED OFF.

By Associated Press to The Sun

NEW YORK, Sept. 2—12.35 p. m.—The race has been declared off for the day.

NO RACE

BUT YACHTS WERE AT STARTING LINE.

By Associated Press to The Sun

NEW YORK, Sept. 2.—Today's attempt to sail the third race of the America's cup series was but a repetition of yesterday's fluke and the suspense is prolonged at least another day.

Under far less favorable conditions than prevailed yesterday morning, the yachts today went out to the starting line under tow. Added to the annoyance of no wind, however, was a heavy fog. The yachts hung about the lightship. They did not drop their tows and their sails hung limp from the rigging. The boats waited until after midday and then the race was declared off for the day.

The yachts were then towed back to the hook and the few excursionists returned to the city.

FOR LABOR DAY

Committee Will Complete Plans Tonight

The Labor Day committee of the city council will meet this evening at city hall and complete arrangements for the celebration.

It has been suggested that as the park commissioners have specified that the South common be not let by the labor people for booths, that the committee put up booths of its own and do business, devoting the proceeds to defray the expenses of the celebration. There is nothing in the letter of the commission to prevent the labor men from putting up booths of their own.

MORE CASES

OF TYPHOID FEVER REPORTED TODAY.

Three more cases of typhoid fever were reported at the health department at City hall, this morning.

IS AFTER HELP

TO WORK IN THE MILLS IN DOVER, N. H.

By Associated Press to The Sun

CHICOPEE, Mass., Sept. 2.—The agent from the Dover, N. H., cotton mills, who is seeking to secure employes to work in the mills which he represents, has again visited Secretary J. S. Grobowski of the Textile Workers' union of Chicopee Falls, but Mr. Grobowski informed the Dover agent that as the local mills are now, he is in no position to offer any assistance to the Dover mills. The agent from the Dover mills waited upon Secretary Grobowski about ten days ago, at which time Mr. Grabowski offered to assist him in securing employes providing the Chicopee manufacturing company's mill did not resume work. The mills are now operating on a full time schedule, however, and the Poles seem willing to remain at the falls.

YOU CAN CURE BABY'S ECZEMA

Thousands of babies suffer terribly from Eczema or some other skin trouble and mothers have for many years been seeking a medicine which would quickly relieve and fully cure.

Here is the sure, SAFE cure in the world—ZEMA-CURA. ZEMA-CURA is not a salve or ointment, but a liquid, and the very first application gives the much sought relief and the baby will go promptly to sleep. One application won't cure, but ZEMA-CURA used regularly will absolutely and positively cure Eczema as well as Pimples, Acne, Hives, and every other disease and eruption of the skin.

Read what Dr. Snell says:

"I received a sample and found it all you claim, and feel confident of its having a large sale when its virtues are known."

DR. H. SNELL, Washington, N. C.

ZEMA-CURA MEDICATED POWDER

is invaluable in the treatment of skin diseases. It is not only soothing and healing, but it creates new, firm, healthy skin, and makes a lovely, clear complexion. It not only possesses all the merits of the best and most widely known talcum powders, but in addition to these it has medicinal properties possessed by no other powder in the world. ZEMA-CURA MEDICATED POWDER allays itching, chafing or irritation. ZEMA-CURA MEDICATED POWDER used after bathing and shaving has no equal. It is an ideal powder for babies as it is absolutely pure and healing. 25 cents per box. All druggists or The Zema-Cura Co., 7 W. 22d St., N. Y.

ELLINGWOOD & CO., Cor. Central and Merrimack Streets; GOODALE'S DRUG STORE, 217 Central Street; C. E. CARTER, two stores, Cor. Branch and Smith Streets, and Cor. Westford and Pine Streets; LOWELL PHARMACY, 632 Merrimack Street.

LOWELL'S GAME

Concord Defeated in an Exciting Game

McLAUGHLIN'S WORK AT SHORT WAS PHENOMENAL

He Made One Double Play Unassisted

By Associated Press to The Sun

CONCORD, N. H., Sept. 2.—Almost phenomenal work by Lowell's shortstop prevented Concord from scoring in this morning's game. Several drives that looked safe were beaten down and turned into outs. Concord's fielding was not up to her average. Score:

LOWELL.

	ab.	r.	bh.	po.	a.	e.
Hafford 3b	5	0	0	1	1	1
Bigbie lf	5	1	2	4	0	0
Burbank rf	4	1	2	1	1	0
Merrill c	4	0	1	4	1	1
Lake 1b	2	1	1	7	0	0
Grant cf	4	0	1	2	0	0
McLaughlin ss	4	0	2	4	4	0
Connors 2b	4	0	1	4	1	0
Derby p	4	0	1	0	2	0
Totals	36	3	11	27	10	2

CONCORD.

	ab	r.	bh.	po.	a.	e.
Eustace 3b	4	0	1	3	1	1
Niblett cf	2	0	1	1	0	0
Kane lf	4	0	0	0	0	0
Pulsifer rf	3	0	0	0	0	0
Wiley 1b	3	0	1	11	1	0
Newton ss	3	0	1	3	5	2
Stewart 2b	4	0	1	4	1	0
Eaton c	3	0	0	1	0	1
Lee p	2	0	0	1	3	0
Totals	28	0	7	25	11	4

Innings	1	2	3	4	5	6	7	8	9
Lowell	0	0	0	0	0	0	1	2	0—3
Concord	0	0	0	0	0	0	0	0	0—0

Earned run—Lowell. Two base hit—Bigbie. Stolen bases—Kane, Stewart, Eaton. Double plays—McLaughlin (unassisted); Newton and Wiley; Stewart and Wiley. First base on balls—By Derby 5. Hit by pitched ball—Lake. Struck out—By Lee 3, by Derby 3. Wild pitches—Derby 2. Time—2 hours. Umpire—McCloud. Attendance—800.

PERSONALS.

Luther Holt, Jr., and Sumner S. Holt, of 103 School street, are spending their vacation among the hills of New Hampshire and the White Mountains.

Mr. Miles F. Burns and wife are stopping at Revere beach for a short time.

Misses Josie and Mary Barrett, the latter a nurse at St. John's hospital, leave today for a tour of the South. They will visit Baltimore and Washington and other points of interest, returning home about October 1.

Officer Cornelius Howard is on his two weeks' vacation and Driver Crowell has returned from a pleasant trip 'way down East.

CITY HALL NOTES.

The park commission will meet tomorrow evening at 7.30 o'clock.

The water board will meet at 8 o'clock tomorrow evening.

The special committee on grade crossings will meet this evening at 8 o'clock.

Supt. Conlon left today on a two weeks' vacation which he will enjoy in the White mountains.

DEATHS.

MAXFIELD—Deborah Maxfield, aged 37 years, died yesterday at her home, 52 Warwick street. She was the widow of the late James Maxfield.

FUNERALS

CONIS—Cassiki Conis, aged six months, child of Angeos and Kathleen, died yesterday at the home of the parents, 500 Market street. The funeral occurred yesterday afternoon at 3.30 from the home, and interment was in the Edson cemetery, C. H. Molloy in charge.

DOW—The funeral of Lale Dow took place yesterday afternoon from her late home, 56 Connell street. Singing was by Mrs. Goucher and Mrs. Hill. The services were very largely attended. Interment was in Edson cemetery. Rev. James F. Allen officiated both at the house and the grave. Undertaker J. A. Weinbeck had charge.

COOK—The funeral of Willie Cook, the boy who was drowned in the Merrimack river last Friday morning, and whose body was recovered yesterday by Undertaker Molloy, took place yesterday afternoon from the funeral parlors of Undertaker Molloy in Market street. The interment was in the Catholic cemetery.

System Run Down?

Do You Feel All Worn Out?—Constantly Weak and Run Down?—Are Your Nights Sleepless and Your Days Full of Weariness?—A Safe, Simple Remedy.

That unutterably weary feeling is Nature's warning of low systemic activity. It means that the blood, nerves, stomach, bowels, liver and kidneys are disordered. Something has gone wrong inside you.

What you need is a tonic. Stimulants do more harm than good, because they merely excite the nerves to temporary activity, which is invariably followed by a depressing reaction. Tonics do not bring about unnatural activity, but by building up the nerves, regulating the bowels, purifying the blood and restoring perfect action to the liver, kidneys, stomach and bowels, enable Nature to take care of herself.

Iron-Ox Tablets are a true, safe tonic. There is no immediate nerve exhilaration at the expense of the stomach and heart, but swiftly and silently the re-energizing goes forward, and before you realize the change you look better and feel far better than before.

Do not confound Iron-Ox Tablets with liquid preparations which depend upon drug-diluted alcohol for immediate effect, and which create a habit which is nothing more or less than alcoholism. Iron-Ox Tablets build up the system naturally—they cannot create a "habit."

Anything which shocks the system into activity is dangerous. Iron-Ox Tablets are not purgative, cathartic or stimulating in their effect; they are tonic-laxative; they cure by building up the entire system. Purgatives, cathartics and stimulants give only temporary relief by violent and injurious action—they do far more harm than good.

Fifty Iron-Ox Tablets in an attractive aluminum locket case, 25 cents at druggists, or sent, postpaid, on receipt of price. The Iron-Ox Remedy Co., Detroit, Mich.

WHISKEY AND BEER HABIT

PERMANENTLY CURED BY "ORRINE"

Physicians and scientists throughout the world have long since pronounced drunkenness a disease of the nervous system, creating a morbid craving for a stimulant. Systems vary as to the kind of drink that will satisfy this craving—some want whiskey, others beer, wine, kimmel, etc., the use of which will eventually result in ruining the health and bringing on disease, in many cases ending in death.

"ORRINE" permanently removes the craving for liquor, restores the organs of the stomach to their natural condition and improves the appetite and digestion. It contains no injurious drugs of any description. "ORRINE" can be given without the patient's knowledge, if desired, in tea, coffee, water or milk. It requires no office or sanitarium treatment, but can be taken at home. We will refund the money if it fails to do all that is claimed for it.

Mr. E. T. Sims, Brooklyn, N. Y., writes: "For my name is a twenty-year drunkard restored to manhood and health by 4 boxes of "ORRINE." It is a wonderful and marvelous cure for the drink habit."

The price of "ORRINE" is $1 per box, 6 boxes for $5. Mailed in plain, sealed wrapper, by ORRINE CO., 817 14th St., N. W., Washington, D. C. Interesting booklet (sealed) free on request. Sold and recommended by

ELLINGWOOD & CO.,

Barristers Hall, Lowell, Mass.

NIGHT EDITION

6 O'CLOCK

DESTROY BRIDGES

Vigorous Work Authorized by Porte

By Associated Press to The Sun

CONSTANTINOPLE, Sept. 2.—According to government advices Colonel Jankoff, the insurgent leader, who, with a strong following, is operating southward of Demotyka, has been entrusted with the task of destroying the larger bridges of the railroad running from Dedeagatch on the south coast, to Kulell-Burgas, south of Adrianople over the Maritza and Arda rivers, so as to cut off communication with Adrianople from the south and delay the troops who are on their way to the threatened city. The government believes it has taken measures which will bring about a speedy and, it is hoped, decisive battle with the insurgent forces commanded by Colonel Jankoff. The police officials were in constant communication with the authorities at Adrianople throughout Monday formulating plans to master the situation in the vilayet.

The crowds which witnessed last night's illuminations here in honor of the anniversary of the accession of the sultan, were not so large as usual.

The police recently have been exercising great severity towards the Mussulmans suspected of inciting trouble in the disturbed villages and has arrested and banished large numbers. While the Russian squadron was in India bay no less than 142 Mussulmans were expelled on account of their unconcealed hostility to Russia.

PORTE VIOLATED ITS PLEDGES.

By Associated Press to The Sun

SOFIA, Bulgaria, Sept. 2.—The Bulgarian agent at Uskub reports that notwithstanding the porte's promises on the occasion of the Russian demonstration in Inlada bay to dismiss 24 officials accused of malpractices by the Russian and Austrian consuls, only nine of them have been dismissed, while some of the others have been given higher posts.

LIPTON'S DENIAL

Of Rumors Concerning His Captain

By Associated Press to The Sun

NEW YORK, Sept. 2.—Persistent rumors were abroad last night and this morning that Sir Thomas Lipton had made two imporint assertions:

First: That if there was any chance for Shamrock III. to win, he would depose Capt. Wringe and put the yacht under control of Nate Bevis, and, second, that Shamrock was found too long after her speedy trials and that in bringing her up to the proper measurement, she had been stripped so much as to lose her speed.

Sir Thomas was told of these rumors this morning and he said with unmistakeable emphasis:

"I am going to reiterate most strongly what I have said repeatedly. I have no criticism to make of Captain Wringe. He has done his best for me. If I should build another boat and come over here again, the captain of it would be Mr. Wringe and let that be his commendation. These stories came from people who visit me on the Erin and make their own criticisms. If I don't dissent they go away and say that I practically assent to the view they themselves have asserted.

"Now as to the second rumor, I will not deny it. It is not worth denying. Shamrock was built for me, in good faith, fully as much so as was Reliance for Mr. Iselin. Up to the time of the first race, I thought, and others thought with me, including many experts, that I had a fine boat. Reliance is better. I could not know that before the race, or else why race? I have perfect faith in my designer, my captain, and my crew and we have all done and are still doing our best. I hope this may settle this vexatious controversy. Of course, I cannot stop criticism, but I do wish that adverse criticism of my fellow-workers and my boat made by outsiders would not be credited to me because I stand by and do not make vociferous dissent."

OBJECT TO MACHINERY

FIFTY WORKMEN WENT OUT ON STRIKE.

By Associated Press to The Sun

SALEM, Mass., Sept. 2.—Fifty workmen employed at the D. D. Lefaver shoe company's factory in this city in the capacity of pullers-over, struck today because they objected to the introduction of machinery into their department. The strikers are Greeks, Armenians and Poles. The factory has a large number of orders on hand at this time, and if the concern is unable to secure workmen to fill the places of the strikers the factory may be crippled. A member of the company said today that because they were unable to hire enough men in the department to do the work it was found necessary to put in the machinery. There is no grievance, however, he said, over the wages or hours of work.

SHOOTING TOURNEY

OPENED TODAY AT SEA GIRT, NEW JERSEY.

By Associated Press to The Sun

SEA GIRT, N. J., Sept. 2.—The most elaborate shooting tournament, employing the rifle, revolver, carbine and pistol, this country has ever known, opened here today. All the big states are well represented, as are the army, navy and the marine corps. Shooting in all the individual competitions, with the exception of the Wimbledon cup and the president's watch, was in order. As in these contests petitions re-entries were allowable, the results will not be known until the close of the meet.

The conditions for shooting are by no means favorable, because of a haze that partly obscured the targets.

ARTHUR DINGLEY DEAD.

By Associated Press to The Sun

KALAMAZOO, Mich., Sept. 2.—Arthur H. Dingley, son of the late Congressman Dingley, and one of the owners of the Kalamazoo Evening Telegraph, died in Denver last night, aged 38 years. He went west three years ago in search of health.

EXCHANGES AND BALANCES.

By Associated Press to The Sun

BOSTON, Sept. 2.—Exchanges $20,642,163. Balances $1,507,236.

COTTON EXPORTS

Sec. Hester Makes Interesting Report

By Associated Press to The Sun

NEW ORLEANS, La., Sept. 2.—The totals of Secretary Hester's annual report of the cotton crop of the United States were promulgated yesterday. They show receipts of cotton at all United States ports of the year 7,724,104 against 7,679,290 last year; overland to northern mills and Canada 1,087,363 against 1,103,952; southern consumption taken direct from the interior of cotton belt 1,920,072 against 1,897,437, making the cotton crop of the United States for 1902-'03 amount to 10,727,559 against 10,680,680 bales last year and 10,393,422 the year before. The report shows that cotton mills including woolen mills that have used cotton have consumed a total of 2,900,729 bales, but of this 80,657 were taken from ports and included in port receipts. This shows that the mills of the south have used up 62,900 bales more than during 1901-'02 and 37,758 more than during 1900-'01.

Secretary Hester reports the exports for the year as follows:

To Great Britain 2,851,528 against 3,035,497, a decrease of 183,969. To France 785,679, against 745,969, an increase of 39,710; to continental European ports 3,039,958 against 2,859,344, an increase of 180,614; to British North America 123,677 against 122,261, an increase of 1416; the total export foreign, including British North American amounting to 6,800,843 against 6,763,371, an increase of 37,772. He states that Japan and China took of the past crop 135,408 bales against 169,243, a decrease of 32,835.

MORE COUNSEL FEES

AWARDED TO MRS. RICH BY JUSTICE BLANCHARD.

By Associated Press to The Sun

NEW YORK, Sept. 2.—Justice Blanchard yesterday awarded to Mrs. Nancy Rich $250 additional counsel fee to enable her to defend the appeal taken by her husband, William N. Rich, a wealthy jeweller, in his suit against her for absolute divorce.

Mr. Rich named a young Princeton student who was a frequent caller at the Rich home.

Some months ago the suit was tried before a jury, and a verdict was rendered in favor of the wife.

"At that time," said A. H. Hummel, "the court allowed Mrs. Rich $20 a week alimony. Mr. and Mrs. Rich had until then resided at 21 East Seventy-first street. But after his defeat Mr. Rich moved his family to cheaper apartments in a hotel to humiliate his wife who is a refined woman and has been accustomed to a life of luxury. Indeed, it is well known that Mr. Rich's household expenditures until the time of the trial amounted to from $12,000 to $20,000 a year.

"And now Mr. Rich is taking his 12-year-old son out nights and to the race track, evidently to make a tout of him."

Mr. Rich's lawyer said that the court order allowing Mrs. Rich $20 a week made no provision that the husband was also to furnish a home and food and clothing for her.

"And yet Mr. Rich has done all this. And the reason he removed to a hotel was for the sake of comfort. At the old home there was but one dining room, used in common, and Mr. Rich said his wife used to make his life a hell on earth. Now he can eat wherever and whenever he pleases."

After granting the $250 for counsel fee, Justice Blanchard referred the question of an increase of alimony to Justice Davis, who had granted the original alimony.

Fearful Odds Against Him.

Bedridden, alone and destitute. Such, in brief, was the condition of an old soldier by name of J. J. Havens, Versailles, O. For years he was troubled with kidney disease and neither doctors nor medicines gave him relief. At length he tried Electric Bitters. It put him on his feet in short order and now he testifies: "I'm on the road to complete recovery." Best on earth for Liver and Kidney troubles and all forms of Stomach and Bowel Complaints. Only 50c. Guaranteed by F. C. Goodale, druggist.

GARB OF A MONK

Donned by Suspicious Character at Fitchburg

By Associated Press to The Sun

FITCHBURG, Mass., Sept. 2.—The police of this city are searching for a man representing himself as a monk from Galway, Ireland, who has been soliciting funds in this section of the state.

According to the police, the man they are looking for is six feet tall, has gray hair and is apparently 60 years old. He was dressed like a priest and represented himself to be in search of funds to maintain a seminary at Galway.

The attention of the police was called to the man by a resident who said he had been solicited for funds and was suspicious that everything was not as represented by the alleged monk.

Chief of Police Tinsley telephoned to Rev. D. F. Fachan, pastor of St. Bernard's church and learned that the so-called monk had failed to impress any of the clergy there that he was what he claimed to be.

Police Officer William E. Hackett met the stranger and told him that Chief Tinsley wanted to see him, but the man absolutely refused and said he would not go to the station unless he went as a prisoner. The officer had not received instructions to arrest the man. The alleged monk professed his innocence of any illegal act and promised to leave town at once. The police watched out-going trains and have not seen him go. The officers have also kept watch of two other men who they say they believe came to Fitchburg with him.

LICENSES REVOKED

AT HAMPTON BY STATE LICENSE BOARD.

CONCORD, N. H., Sept. 2.—The state board of license commissioners have decided not to grant saloon licenses at Lake Massabesic in the town of Auburn, but will issue licenses for suitable locations in Auburn Village.

The board has revoked the licenses of Thomas G. Seymour, Nashua, pharmacist, and James A. Swift, Lemuel C. Ring and George Frank Green, innkeepers, of Hampton. No decision has been reached in the cases against Hare of Canaan and Cutler of Hampton.

WOMAN IS DEAD

SHE FELL UNDER AN ELECTRIC CAR.

By Associated Press to The Sun

BOSTON, Sept. 2.—The young woman who jumped from an electric car, at the South End last night, supposed to be Miss A. Monahan, died at a hospital today. The woman fell and her skull was fractured by contact with the curbstone. A card was found on her bearing the address of an occulist, who said that yesterday he treated the young woman who gave her name as Miss A. Monahan and her address 27 Dover street. No one at the latter address, however, seemed to know a Miss Monahan.

PRESIDENT'S GUESTS

SENATOR BEVERIDGE DISCUSSED FEDERAL APPOINTMENTS.

By Associated Press to The Sun

OYSTER BAY, L. I., Sept. 2.—President Roosevelt had as guests at luncheon today, Senator Beveridge of Indiana and one of the latter's constituents, a Mr. Pettit, and Dr. J. H. Finley, who soon is to be installed as president of the College of the City of New York. Senator Beveridge came to see the president about some federal appointments in Indiana and to talk with him about the work of the approaching session of congress. Dr. Findley's call was social.

Later in the afternoon the president received I. N. Stevens, a newspaper editor of Colorado Springs, Colo., and Frank Mead, both of whom desired to discuss with him some western matters. Mr. Mead's mission related particularly to some Indian affairs.

EDWARD CRAIG

WAS SUFFERING FROM AN EPILEPTIC FIT.

The ambulance was summoned to 23 Kirk street just before noon today to remove Edward Craig, who was suffering from an epileptic fit, to the Lowell General hospital.

It will be remembered that a little over a month ago Craig was removed to the hospital from the same house, it being thought at that time that he was suffering from drinking poison, but which afterwards proved to be an epileptic fit.

MATRIMONIAL

Miss Josie D. Peters and Mr. Henry Whirty were united in marriage at 3 P. M. today by Rev. Mr. Ford at the parsonage on Nesmith street. The bride was attended by Miss Cora Morrison and the best man was Mr. Horace Peters, a brother of the bride. The bride was becomingly gowned in pearl white silk, and the bridesmaid wore blue silk. After receiving congratulations from their many friends they left on a wedding tour to Boston, New York and Washington. On their return they will reside at 325 Merrimack street.

NADEAU—FONTAINE.

George Nadeau and Marie L. Fontaine were united in marriage at 281 Bridge street on Saturday evening by Rev. F. M. Pickus.

HARVEY—SOULE.

In Dracut, Sept. 1, by Rev. J. F. Allen, Nahum E. Harvey of Dracut and Mrs. Ida A. Soule of Chelmsford were united in marriage.

KEMPTON—ALLEN.

In this city Sept. 1, by the Rev. J. F. Allen, Allen Kempton and Sarah Allen were united in marriage.

DALTON SUCCEEDS ALLEN.

By Associated Press to The Sun

BOSTON, Sept. 2.—Thomas H. Dalton of East Boston was nominated by Governor Bates today as clerk of the East Boston district court to succeed Willard S. Allen, who recently disappeared and afterward was found to be an embezzler from the Methodists' Preachers' Aid society of which he was treasurer.

Mr. Dalton is about 26 years old.

THE MONEY MARKET.

By Associated Press to The Sun

NEW YORK, Sept. 2. Noon: Money on call nominally at 1½@2 per cent. Prime mercantile paper 6@6½ per cent.

Exchanges $210,257,049

Balances $12,962,553.

BOARDER GONE

Manchester's Horse Also is Missing

By Associated Press to The Sun

NEW BEDFORD, Sept. 2—Benjamin Manchester, who lives on the New Bedford and Onset road, just west of the herring weir in Mattapoisett, has lost three star boarders, also $5, a watch and a horse and carriage.

All the losses came at the same time and were the culmination of such a long string of similar experiences that Mr. Manchester came to town yesterday to see a lawyer about it. Mr. Manchester went to Wareham yesterday with Constable Charles F. Nye, to swear out a warrant against one of his boarders, Oliver F. Hapgood, who claims Fall River as his residence.

Mr. Hapgod, who says he is an agent for a firm of nurserymen in Rochester, N. Y., arrived at Mr. Manchester's house last spring and engaged board and lodging there. After a time he went away and when he returned he brought his wife and a baby with him. He is about 25 or 30 years old. He made a hit with Mr. Manchester and soon won his way into the old gentleman's good graces. Hapgood took great interest in the household affairs. He early discovered that certain of the furniture was out of repair and at his suggestion it was sent to New Bedford to be renovated. The furniture has not yet been returned to the Manchester homestead. The carpet was dirty with the dye of years and ought to be cleaned, said Hapgood. So the carpet followed the furniture and the Manchesters haven't seen it since.

By and by Hapgood brought his younger brother George to board with him. The income of the Manchesters, however, was not increased correspondingly. In fact, it remained stationary. Two weeks ago Hapgood announced that he was going away. He would only be for a week, however, and would Mr. Manchester kindly let him take his horse and carriage. The rig was Mrs. Manchester's, but her husband let Hapgood take it. He also lent him a watch and $5 for incidental expenses. The week went by, but the Hapgoods and the horse and carriage, to say nothing of the $5 and the watch, came not.

Mr. Manchester was wondering what had happened when he received a letter from Hapgood stating that the horse had broken its leg and was useless in a certain stable in Fall River. Mr. Manchester went to Fall River to see for himself, but the stableman had never heard of the horse with a broken leg. Deeply disconsolate, Mr. Manchester returned to his home to think it all over. The result of his meditations was his visit to Wareham.

BIG GATHERING

ATTRACTED BY THE REVERE CARNIVAL.

By Associated Press to The Sun

REVERE, Sept. 2.—The fair weather yesterday, made Revere Beach the objective point of many thousand pleasure seekers, attracted by the free outdoor shows of the carnival being conducted this week and next by the business men of the resort. The attendance was beyond all expectation of the managers of the carnival, but the crowd was handled well and the various amusements provided on the sands of the beach went off without a hitch.

People began to arrive at the beach long before 2 o'clock, the time of the first outdoor performance, by Reed and Shaw, called a Roman and Mexican ring act. Next the flying Gordons, a quartet of aerial acrobats, won the plaudits of thousands as they swung about amazingly on trapeze and frames high in the air.

Next came the performance of Prof. Oldrieve, the man who walks on the water.

Then came the feature of the afternoon. Prof. Oldrieve exploded four dynamite bombs in the ocean, and each one sent a high volume of water several hundred feet in the air, it seemed.

The effect of the electric illumination of the State boulevard along the beach, for almost a mile, was very fine last evening, for the defects of the first night, caused by the storm's interference, were remedied. At 10 o'clock there were more torpedoes exploded in the water, and calcium light effects gave a pleasing variation to the display. The programme for the evening concluded with a pyrotechnic naval battle, in which the ships engaged were on the sea instead of the land, as was necessary Monday night because of the roughness of the water.

SUES A BANKER

ARTIST CLAIMS THAT HE HAS HER $11,000.

By Associated Press to The Sun

NEW HAVEN, Ct., Sept. 2—Mrs. Amelia R. Douglass, the artist, who has a studio at Short Beach, near Ella Wheeler Wilcox's bungalow, known as "Driftwood," brought a suit yesterday in the superior court against James H. Morton of East Haddam, Ct. According to the allegations of the artist, on Nov. 17, 1900, Mrs. Douglass came into possession of $11,000 belonging to her dead husband's estate. The artist claims that she gave Banker Morton this money to invest for her and that he failed to do so and appropriated the funds to his own use. Mrs. Douglass says she is unable to get an accounting. It is claimed in the writ by Mrs. Douglass that Morton urged her to let him invest her money, saying that she was not acquainted with investments and he, being a banker, fully understood them.

Mrs. Douglass is well known socially among the summer colony at Short Beach. She was the heroine of a Short Beach scandal recently when she drove away with her everyone two men who were trying to get into her home. She is about 50 years old.

Peter A. Cinne, director of St. Anthony's church choir, started yesterday for New York and Atlantic City.

HINDIPO

THE NEW NERVE TONIC AND KIDNEY CURE.

Cleanses the Kidneys and Bladder, purifies the Blood. Puts Flesh on thin people. Strengthens the Nerves. Clears the Brain. Cures Nervous Debility, Insomnia, Falling Memory. Restores the Vim, Vigor, Vitality and Strength of Youth, in both weak Men and Women.

This New Remedy works like Magic, but is absolutely harmless. Weigh yourself before taking.

Price, 50 cts. 12 boxes, $5.00, by mail. We will cheerfully refund the money if you are not benefitted. Try it and be convinced.

For sale by Falls & Burkinshaw, 418 Middlesex street.

SPECIAL NOTICES

NOTICE—A special meeting of Building Laborers' union will be held in their hall, 82 Middle street, Thursday, Sept. 3d, at 7.30 P. M., and all members are requested to be present as business of importance concerning Labor Day, together with the usual business of the meeting will be transacted. Per order,

D. L. H.

MUSIC—Piano instructor of the Grand Conservatory, New York city, will give lessons at pupil's home at moderate terms. Studio, 465 Central street.

A BEAUTIFUL FRAMED PICTURE given away with a pound of Tea or two pounds of Coffee. See display in show window. Dickson's Tea Store, 68 Merrimack street.

THE BEST IN BOSTON The two o'clock and five o'clock editions of The Sun are on sale every day at both newsstands in the Union station, Boston.

LEGAL NOTICES

To the Honorable the Justices of the Superior Court within and for the County of Middlesex:

Respectfully libels and represents Annie Irvine of Lowell, in said county, that she was lawfully married to Thomas Irvine, when last heard of was in New York, in the state of New York, at Central Falls, in the state of Rhode Island, on the fourteenth day of December, A. D. 1889, and thereafterwards your libellant and the said Thomas Irvine lived together as husband and wife in this commonwealth, to wit, at Taunton and Lowell; that your libellant has always been faithful to her marriage vows and obligations, but the said libellee being wholly regardless of the same, at Lowell, aforesaid, on the first day of June, 1891, without reasonable cause or excuse, the said libellee wilfully and utterly deserted and abandoned your libellant and has never returned to her; and said desertion has continued for more than three consecutive years next prior to the filing of this libel.

Wherefore your libellant prays that a divorce from the bonds of matrimony may be decreed between your libellant and the said Thomas Irvine.

Dated this seventh day of March, A. D. 1903.

ANNIE IRVINE.

Commonwealth of Massachusetts.

Middlesex, ss.

Superior Court, Sept. 1, A. D. 1903.

Upon the libel aforesaid it is ordered that the libellant notify the libellee to appear before our justices of said court, at Cambridge, in said county, on the first Monday of October next, by causing an attested copy of said libel and of the order thereon, to be published in The Lowell Sun, a newspaper published in Lowell, in the county of Middlesex, once a week, three weeks successively, the last publication to be fourteen days at least before the said last mentioned day, and that an attested copy of said libel and order thereon be sent by registered letter to the last known residence of the libellee, that he may then and there show cause, if any he have, why the prayer in said libel set forth should not be granted.

THEO. C. HERD, Clerk.

A true copy of the libel and of the order thereon.

Attest, THEO. C. HERD, Clerk.

GUNNING FOR CROWS

FARMER FIRED AND FATALLY INJURED HIS DAUGHTER.

By Associated Press to The Sun

OTSEGO, Mich., Sept. 2.—Duncan Swan, a well known farmer, accidentally shot his daughter, Mary, yesterday and she died last night. Swan has been troubled with crows in his corn, and when he saw the stalks moving he fired at the corn. To his horror his daughter screamed and he found that he had shot her in the breast. She was gathering corn for dinner and her father did not know it. Swan is almost crazed.

NARROW ESCAPE

HOTEL PROPRIETOR CAME NEAR BEING ASPHYXIATED.

By Associated Press to The Sun

BOSTON, Sept. 1.—Philip J. Rowe, proprietor of the Hotel Charlesbank, corner of Cambridge and Charles streets, had a very narrow escape from gas asphyxiation yesterday morning. Mr. Rowe, with his wife and child, occupy a suite on the second floor of the hotel, which has eight suites, each provided with a separate gas meter. Fortunately his wife and child were away on a visit, Mr. Rowe occupying his rooms alone Monday night.

He retired about 1 a. m., and as he did not arise at his usual hour, 9 a. m., his housekeeper became alarmed and went to his room to call him, about 10 o'clock. After some difficulty she succeeded in arousing him.

On getting out of bed Mr. Rowe staggered and fell upon the floor and was taken violently sick. He succeeded in opening the door, when the housekeeper discovered that the rooms were filled with gas, and in getting the windows open she also was taken ill.

Dr. Lawler was hastily summoned and succeeded in reviving Mr. Rowe, although he said that it was a close call, and had Mr. Rowe remained in the room a little longer he would undoubtedly have died. Upon the gas employes being called, it was discovered that there was a defect in the meter, through which the gas had been escaping all night.

The Ivernia of the Cunard line docked in Boston at 10.30 this morning. There were several Lowell people on board.

J. W. BRUCE & CO.

Real Estate and Business Brokers

CIGAR AND TOBACCO STORE, doing good business, must be sold before the 7th inst. Price $300.

NEW COTTAGE HOUSE, with ½ acre of land, at Cambridge Lake; 100 feet frontage on Lake. Price but $700. Here is a great bargain. Call at once.

OLD ESTABLISHED GROCERY STORE; good stock; all cash trade; clear $20 a week. Price $75.

TWO SEATED CARRYALL, rubber tires; Stevens' goldbard for sale cheap.

FARM, 20 acres, on electric line, river frontage, fair buildings and in good condition. Price but $1600, worth $2200.

Apply J. W. BRUCE & CO.

FOR INVESTMENT

Three-story block, stores and tenements.

Apply to

MARTIN ROBBINS, 90 Prescott St.

A GROTON FARM

Situated in the old town of Groton, Mass., consisting of 50 acres, 18 acres tillage, 20 acres woodland, 22 acres pasture; $100 worth of young growth wood, 60 apple trees, 60 peach, pear, plum and cherry trees, a two-story house, with running water, newly painted and papered through out; two pump windows and new blinds, a fine barn, with running water; two hen houses; two acres are inclosed by a three foot Union lock poultry fence; 1200 chickens were raised in this yard one season; there is a trout brook running through the farm, and trout have been taken out measuring 14½ ins; there is a large lawn sloping from the house to the street, with many beautiful shade trees. F. E. H. Chapman, Groton, Mass.

HELP WANTED

TABLE GIRL wanted at 62 John street.

TWO SALESGIRLS wanted; one must understand millinery and alteration; those speaking French and English preferred. Apply M. Goldman & Co., corner Market and Dutton streets.

WANTED—A middle-aged woman to assist in housework at 16 Elliott street.

WOMEN WANTED to sell a necessity to mothers; $12 a week clear. Dept. M., Box 78, Philadelphia.

WANTED—Good experienced dressmaker for waists and skirts; good pay promised to the right party. Apply 89 Chelmsford street.

WANTED at once, barber at 31 Bridge street.

WANTED—A second girl at 79 Appleton street.

WANTED General housegirl. Apply 26 Dutton street.

WANTED—Housegirl at Employment office, 580 Gorham street.

WANTED—First-class milliner, good pay and long season to the right party. Apply in person to E. Robinson, 163 Essex street, Lawrence, Mass.

WANTED—Experienced girl for dipping chocolates. 218 Merrimack street.

WANTED—Capable and industrious men and women to canvass and collect; first-class line of goods; salary or commission and opportunity for advancement. D. A. Floyd, Supt., 20 Central street, room 33.

WANTED—At once, a man of good address to learn our business, salary and commission to start. Room 4, Grosvenor block.

WANTED—Young men to learn pulling over. Apply at Stover & Bean's, Hood building.

WANTED—A man from the country to work on the farm. Apply mornings, 525 Middlesex street.

WANTED A few more ladies for bending slippers. Apply Mrs. Adams, 13 East Merrimack street, afternoons; one flight.

WANTED—At once, a few energetic, industrious agents, men or women, to canvass and collect; fine line of goods; salary or commission. D. A. Floyd, Supt., 20 Central street, room 33.

WANTED—Ex agents of the John Hancock, Prudential and Metropolitan Insurance companies will hear something to their advantage by calling at 39 Elliott street from 7 to 8 p. m. Inquire J. T. Fitzgerald.

WANTED—An experienced kitchen girl at 432 Central street.

WANTED—Experienced girls to make paper boxes. Apply C. F. Hatch & Co., 76 Church street.

WANTED—Good chamber girl, kitchen girl and table girl at 53 Lee street.

TO LET

TO LET—Very pleasant newly furnished front room, gas, hot and cold water, steam heat, bath, etc. 118 Branch street.

TO RENT—A clean and nice 4-room tenement in good neighborhood, $8 a month. G. F. Walker, 964 Middlesex street.

FURNISHED ROOMS to let. Gas, heat, bath, etc. Apply 33 Royal street, near Westford street.

TO LET—A dry sunny tenement of six rooms; bath and pantry; hot and cold water; front and rear yard; rent reasonable; on 145 Howard street.

TO LET—Tenement of six rooms and pantry, $10 per month. 27 West 4th street.

TO LET—Neat little shop 258 Lakeview avenue, opposite Fulton street; would answer for shoemaker's shop; $1 per week. Inquire 4 Stanley avenue. M. J. Lyons.

TO LET Tenements in all parts of the city at all prices. T. H. Elliott, 65 Central street.

TO LET—Tenement of 5 rooms, Central street, $10 month; tenement of 4 rooms, Central street, $8 month; tenement of 7 rooms, Lawrence street, $11 month; tenement of 6 rooms, Liberty street, $8 month; tenement of 5 rooms, School street, $8 month. Apply 464 Central street.

TO LET—A fine house of 13 rooms in Nesmith street; hot and cold water, bath and furnace heat; rent low. Apply 157 Nesmith street.

TO LET—Very pleasant newly finished and newly furnished rooms; gas, hot and cold water, bath, etc. 275 Westford St.

WANTED

YOUNG LADIES to learn the fastest system of shorthand in 20 lessons; absolutely most complete and up-to-date methods; position guaranteed; lessons by mail exclusively, no interference with regular occupation; 25 cents per lesson; no difficulties; everything simple and clear; indorsed by boards of education and leading newspapers; thousands of graduates; first lesson free for stamp. Department 35 A, Campaign of Education, 231 Townsend building, New York.

YOUNG MEN to learn the fastest system of shorthand in 20 lessons; absolutely most complete and up-to-date methods; position guaranteed; lessons by mail exclusively; no interference with regular occupation; 25 cents per lesson; no difficulties; everything simple and clear; indorsed by boards of education and leading newspapers; thousands of graduates; first lesson free for stamp. Department 34 A, Campaign of Education, 231 Townsend bldg. New York.

WANTED Lady boarder or man and wife; terms reasonable. Mrs Griffin, Chelmsford Centre, Mass.

WANTED—To find place for boy in English family. Address C. C., 561 Market street.

WANTED—Amateur photographers to know that this is the best place in town to have your work done. Price Right, Work Right. Special attention given to retouching, viewing and mechanical work of all kinds. Open evenings, 7 to 9. A. Ernest Clark, photographer, 85 Middle St.

WANTED—Children to board in East Chelmsford. Take Boston car, second house on right past city line.

ST. CHARLES BARBER SHOP, 405 Middlesex street; 5 first-class workmen; under the management of Louis Joy. Your patronage solicited.

MONEY TO LOAN

PAWNBROKER Money to loan; money loaned on all valuable articles; clothing; rates reasonable. A. Stein, 343 Middlesex street, Lowell, Mass.

MONEY TO LOAN on furniture, pianos and all personal property. Private office. (Strictly confidential.) Room 5, Swan building, 26 Central street.

MONEY ON CREDIT without security. Boarding houses, retail merchants and salaried people; easy payments; lowest rates in city. Merrimack Loan Co., 25 Associate building.

MONEY TO LOAN salaried people, retail merchants, teamsters, boarding houses without security; easy payments; largest business in 42 principal cities. Tolman, Room 26, Associate building.

MONEY TO LOAN at short notice on furniture, pianos, etc. Leases paid off and more money advanced. All business strictly confidential. Address W. E. Leinhas, Room 8, Barristers' hall.

INFORMATION WANTED.

INFORMATION WANTED as to the whereabouts of John, James, Joseph, Thomas and William Duffy, sons of Mary Duffy, formerly of Fall River. Address Eliza Daley, care The Sun office.

DETECTIVE AGENCIES.

H. C. GREENE

LICENSED DETECTIVE.

Evidence secured in all matters. All business confidential.

29 CENTRAL STREET

J. M. KINGSBURY, No. 373 Bridge St.

MEATS AND PROVISIONS.

FOR SALE

FOR SALE—Two Boston terrier pups, 10 weeks old, pedigreed stock, full breed. Call 506 Broadway.

FOR SALE—Restaurant doing a good business; a good investment; ill health the cause for wishing to sell. Call at 6 Gorham street.

FOR SALE—Bay horse, 16 hands, 1150 lbs., stylish, sound, kind and gentle; would make fine coach horse; has been used in private family; have no further use for him; will sell for low figure. Inquire stable, 70 Rolfe street.

FOR SALE—Two nice male collie puppies, 4 months old, kind and affectionate; cheap to good home. Apply Billings' livery stable, Merrimack street, opposite Tremont.

FOR SALE—A variety store situated in a good business neighborhood, established trade of seven years; an exceptionally fine place for one who dressmakes. Poor health of owner reason for selling. For all particulars, terms, etc., inquire of B. R. Donovan, room 1, Swan block, 26 Central street. It may be your opportunity.

RUBBER STAMPS at wholesale prices, 1-in. one line stamps, 15c; 1½ in., 20c; 35c ink pads, 25c; 25c ink pads, 15c; 50c linen markers, 25c; business stamps, 15c. per line. J. M. Fellows, 158 Merrimack St.

One Waverly Electric Delivery Wagon never been used; in perfect condition.

One Waverly Electric Stanhope, perfect condition. New exide battery.

N. E. MOTOR CO.

92 FLETCHER STREET.

MISCELLANEOUS

THE HIGHLAND REMNANT STORE, 30 Pine street, wholesale and retail. We have this week some rare bargains in remnants and pound pieces of Burnaby Ginghams, Eddy Silks, Wash Silks and Mercerized Ottomans for shirts, shirtwaists, suits and children's dresses and boys' blouses. All wash goods. We manufacture most of our own goods and guarantee them O. K. We have also a great quantity of pears for sale cheap.

MISS UPHAM, clairvoyant and life reader; card reading 25 cents. 81 Merrimack street, corner John, over drug store, two flights up, room 14.

MISS PLOURDE, dressmaker, has returned from her vacation spent in Canada and is now ready to take orders for all kinds of dress making. Address 425 Merrimack street.

LANDSCAPE GARDENER and turf grading. Apply M. J. Bloomfield, 34 West Fourth street.

THE COLONIAL COLLEGE of Dramatic Arts, Swan building; acting, elocution, oratory, dramatic literature. Call or write for prospectus.

MRS. ADAMS, Clairvoyant and Card Reader and ladies' employment office, 25½ Gorham street, upstairs house.

MICHAEL SCHWARTZ, corner Market and Palmer streets, makes all kinds of shoes for cripples and deformed feet at lowest prices; also all kinds of repairing done in first-class manner.

WE ARE ALL READY for fall styles from $1 up. Caps from 10c up at Delorme's, the hatter, 261 Middlesex street.

SAVE MONEY by buying your wall papers and having your paperhanging done at D. Baker & Co.'s, 160 Gorham St. We will paper your room with gilt paper for $2. Good workmanship guaranteed; send postal, will call with samples.

NEW AND SECOND HAND FURNITURE bought and sold; also furniture moving done in a careful manner; always big bargains at our store. McGauvran Bros., Merrimack street, opp. City Hall.

LADIES—Dr. LaFrance's Compound gives positive relief. Powerful combination. Used by 200,000 women. Price 25 cents. Druggists or by mail. Address LaFrance & Co., Philadelphia, Pa.

MOTHERS—Bent's Destroyer kills lice on children and all insects. Cures dandruff and itching scalp. Prevents falling hair. Harmless. 25c. Only at Falls & Burkinshaw, 418 Middlesex street.

SUMMER RESORTS.

BILLERICA COTTAGE, Revere beach, might be called the "Lowell" cottage, as it is the most popular house at the beach for Lowell visitors; it is located at 372 Ocean avenue, within a stone's throw of the surf; excellent board, pleasant rooms, reasonable rates. Miss McDonald, prop.

"THE LEIGHTON," Salisbury Beach, is now open for the season; good rooms and the finest board.

SITUATIONS WANTED

AMERICAN WOMAN—Capable, trustworthy, wishes housekeeper's position. Address Housekeeper, 3 Coral St., Highlands.

HOUSEKEEPER desires position in small family to take full charge; economical and a good cook; no washing. Call or address Housekeeper, 11 Forest street.

YOUNG MAN wishes to learn trade or work at grocery or butcher business. Address J. J. M., Sun office.

WANTED—Situation as working housekeeper; would take care of children or invalid. Address M. C., 3 Irving street, corner Chambers street.

WANTED—Position as third class engineer. Address Engineer, Sun office.

WANTED—By a reliable woman, position as housekeeper in Catholic family. Box 91, Collinsville.

WANTED—Situation as stationary fireman; first-class license; six years' experience; good reference; can go to work at once. Address T. C., Sun.

REAL ESTATE FOR SALE

SMALL FARMS and Camp Lot at Riverdale, on the Shawsheen river, in Billerica, on line of electrics between Woburn and Lowell, via Burlington; easy terms. Apply on premises or address for plans, etc., F. P. Sollew, Billerica, Mass.

FOR SALE—Best lot of land, Branch street, for house or business; price $1250. G. F. Walker, 964 Middlesex street.

LOST AND FOUND

LOST—Aug. 20th, a dark angora female cat. Suitable reward if returned to 127 Cross street.

LOST—A dog, part shepherd and collie, last week. Reward at 18 Wall street.

LOST—Lady's umbrella dropped from the Chelmsford street car Monday. Reward for return to Sun office.

LOST—Small vest pocket notebook containing outing tickets. Reward at 13 Pleasant street.

LOST—Handsome tiger cat strayed away last Thursday evening. Reward for its return to 16 Fort Hill avenue.

LOST—A gold watch between Bon Marche and Johnson bakery. The finder will be rewarded by leaving at 243 Stackpole street.

FOUND Stray horse. Owner may have by inquiring at F. E. Ingalls', Chelmsford.

LOST, STRAYED OR STOLEN—Scotch collie about 9 months old; color, sable and white; last seen being led by two little boys on Bridge street. Reward for return to G. Southworth, 161 Vermont avenue, Dracut, Mass.

FOUND—Some stray sheep. Owner can have by calling and paying charges at Sylvester McInnney's, North Chelmsford, opposite Truant school, on Chelmsford road.

LOST

A FOX TERRIER DOG, male; color, white, with black head and black dots on back, stub tail, collar marked F. A. D. Slight, Billerica, Mass. Reward for his return to 13 Pleasant street, Lowell. Seen last in Belvidere.

WANT TO SELL ANYTHING? No agent is so satisfactory as The Sun.

THE LOWELL SUN

THREE EDITIONS DAILY.

SUN BUILDING, MERRIMACK SQUARE, LOWELL, MASS.

JOHN H. HARRINGTON, PROPRIETOR.

Member of the Associated Press.

Three Dollars per Year. Twenty-five Cents per Month

☞ The Sun receives the full day service of The Associated Press, the greatest news-gathering organization in the world. The entire service received over a leased wire, by our own operator in our own office in The Sun building.

SWORN CIRCULATION FOR AUGUST

☞ The sworn daily average circulation of the Lowell Sun for the month of August, 1903, was **14,795** A gain of 1288 copies per day over the average for the year of 1902.

☞ Sworn to by Martin H. Reidy, business manager, and Alfred Pilotte, pressman of The Sun, before me, Sept. 1, 1903.

JOHN J. HOGAN, Notary Public.

☞ This is a larger circulation than the combined circulation of all the other daily papers in Lowell.

☞ An advertisement placed in The Sun is of more value to the advertiser than if it were inserted in all the other newspapers in Lowell, and the cost of inserting it in The Sun is about ONE THIRD the price charged by the other papers.

The Fair millions are still in litigation.

Lieutenant Governor Guild is out in defense of Governor Bates. If Mr. Guild's speeches were quoted when he opposed Bates for the nomination they would be refreshing.

Mayor McNamee of Cambridge says he will not be a candidate for re-election again, but a great many of his friends want him to run and are confident that he would be again triumphantly elected.

Chekib Bey says the Porte is no more responsible for the murder of Christians or the attempts on the lives of United States officials than the United States government is responsible for lynching in the South. It is characteristic of the Turk to be saucy.

The number of disappointments in the yacht races has disgusted everybody. It is time the New York Yacht club should select a course on which there would be an ocean breeze instead of a sheltered harbor such as that off Sandy Hook. If the races were held off Cape Ann or at Marblehead there would seldom be any lack of wind. If Lipton should lift the cup and bear it to England the chief trouble would be to get a course on which the wind would not be too high.

Lowell proposes to take no more chances, if she can cut them off. The powder magazines are ordered out, with the hint that if they are not removed peaceably an ordinance will be introduced in the city council prohibiting the erection and maintenance of magazines for the storage of explosive substances within the city's limits, and compelling the removal of all such magazines. The cartridge company will have to pick up its explosives and get out. The difficulty will be in securing a new location. Such neighbors are not popular. Possibly Quincy will take them in. The people there seem to remain very calm over their own powder and dynamite residents. —Boston Record.

The powder and dynamite magazines, like the dangerous electric wires, must go under ground. The state should prescribe the essentials of construction for a thoroughly safe magazine for either powder or dynamite. If the stuff was put down to a sufficient depth under a great weight of stone and iron work, the destructive effect of an explosion would be greatly neutralized. The Record seems to imply that the Cartridge company is ordered out which is a mistake.

LIPTON'S ANXIETY TO WIN THE CUP.

Never was a mortal more anxious to win any honor than Sir Thomas Lipton to win the America cup and yet that is what he cannot have. His boat is too slow. His offer of $50,000 to his captain was futile. He knew of course, that Captain Wringe and crew did everything in their power and that no offer, however great, could enable them to do more.

MOVING OFF THE DYNAMITE.

The city council of Quincy, taking a suggestion from our terrific explosion, has investigated the quantities of dynamite kept at the various quarries, and as a result has decided that there is altogether too much of the stuff within the city's limits. It is therefore to be removed on the order of the city council. It is a wise move. No city cares for an experience such as that of Lowell and Tewksbury, even on a smaller scale. A great many other cities have taken similar action so that precaution is being taken against disaster, from the careless storage, transportation or use of explosives.

PRINTER'S OATH OF ALLEGIANCE.

The government at Washington proably moved by some recent trouble with the typographical union has prepared an oath of allegiance to be taken by every member of the printing department as a prerequisite to their retention.

We presume that the intent of this action is to prevent the possibility of any action by the typographical union that would embarrass the government or divulge its secrets. Nevertheless the submission of such an oath seems to be an assumption that without the oath the employes of that department are free to do something which might injure the government. The obvious inference is that there is something in the oath or in the constitution of the United States which is to be supported under the oath, that conflicts with the rules of the typographical union. This is an outcome of the trouble over Miller who was reinstated by the president.

OUR CITY WATER SUPPLY.

A member of the Lawrence board of health has given an interview in which he says that unless Lowell and Lawrence have a new system of sewerage by which the Merrimack river will be relieved of the sewage now emptied into it, both cities may be scourged by an epidemic. We notice this gentleman speaks of Lowell drinking water as filtered water. He does not seem to know that Lowell has one of the best and purest water supplies in the state and it is not filtered either.

This Lawrence gentleman speaks without a knowledge of the facts. The accidental break of gates separating the Locks and Canals system from the city mains caused the contamination of our drinking water that resulted in so many cases of typhoid fever. We experimented long enough with filtered water and gave it up for a bad case. The filters work well for a while but in time they become useless. The greatest care is needed to prevent them becoming dirt collectors and hatcheries of diseases germs.

Filtered water can never equal the pure supply drawn from the driven well system operated by the water department of Lowell.

MILLIONAIRES INDICTED FOR MANSLAUGHTER.

There is a number of railroad magnates, several of them millionaires, on trial for manslaughter at Newark, New Jersey, on the charge of manslaughter in having caused the death of nine high school children in a collision between a trolley car and a Lackawanna express train. The indicted include A. J. Cassatt, president of the Pennsylvania R. R. company, J. D. Crimmins of New York, E. F. C. Young, president of the No. Jersey street railway company and of the First National bank of Jersey City; Dr. L. D. Ward, vice-president of the Prudential Insurance Co.; E. R. Gadsis, wholesale merchant and director of the Penna. R. R. Co.; David Young, vice-president and general manager of the No. Jersey R. R. Co., and J. R. Shadley. In addition to these men there also appeared as defendants, C. M. Shipman, former general superintendent of the North Jersey; James Smith, A. W. Pratt and Richard Eick, division superintendent of the company.

This case will be watched with considerable interest just to see what the result will be or whether it is of any use to try to fasten responsibility upon the official heads of railroads when through neglect or mismanagement a catastrophe occurs.

ALL WON EASILY

OPENING ROUND OF THE GOLF CHAMPIONSHIP.

By Associated Press to The Sun

GLEN COVE, L. I., Sept. 2.—Findlay S. Douglas, the former amateur golf champion; H. Chandler Egan of Chicago, the present inter-collegiate champion; H. P. McFarland, the strongest golfer in the university of Penn, and Malcolm McNamey, who recently won the Stockbridge, Mass., golf club championship were among the leading winners in the opening round yesterday of the national tournament golf championship on the links of the Nassau Country club. All but Egan won their matches handily. He met Lee L. Harban of Washington, D. C., and had a hard game from the start, winning by only one hole. Douglas made a run-away victory of his match with E. W. Alexander of Detroit, winning by 5 up and 6 to play, Alexander failing to win a hole. McNamey also won by a high score, defeating C. E. Stevens of the local club 9 up and 7 to play.

McFarland had an easier victory than was expected with J. Whitney Parker of Princeton, winning by 3 up and 1 to play.

The event this year for the first time in America is conducted at all match plays.

Although the officials were somewhat reticent regarding the success of the new method, the general impression seemed to be against it. There was none of that interest and excitement regarding the outcome that has been customary on the first championship day.

Most of the players who drew byes were on the course practicing. Louis N. James of Chicago, the present champion and Walter J. Travis, the former title holder for two years, were among them.

INTO AN EXCAVATION

MORGAN'S COACHMAN DROVE HIS CARRIAGE.

By Associated Press to The Sun

NEW YORK, Sept. 2.—J. Pierpont Morgan, on his way from his yacht, the Corsair, last night, was the victim of a carriage accident. At Tenth avenue and 26th street the driver of his brougham drove the horse and vehicle into an excavation. Mr. Morgan was not injured. He left his carriage and proceeded in a car.

MATRIMONIAL.

DAVIS—ADAMS.

The marriage of Miss Nellie Mae Adams, daughter of Letter Carrier George L. Adams, to Mr. John W. Davis, son of C. O. Davis, the lumber dealer, took place last evening at 8 o'clock. The ceremony was performed by Rev. F. M. Peckles, at the home of the bride, No. 21 June street, only the relatives of the two families, and a few intimate friends were present. The bridal couple were unattended, but the wedding marches were played by Miss Lillian Garland. The bride's gown was of white mousseline de soie, and she carried bride roses. After the ceremony refreshments were served by Page. The parlors were very tastefully decorated with golden rod, and there were white roses in the dining room.

Mr. and Mrs. Davis will go on a honeymoon trip to New York and other places, and after November 1st they will be at home to their friends in Hopedale, where they are to reside.

LABOR UNIONS ATTENTION!

Have your mottos, inscriptions and banners painted by Kimball, 52 Palmer street.

Strictly union shop.

TEETH

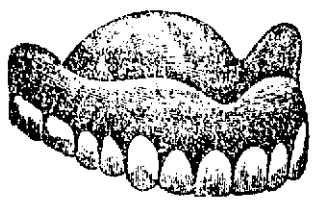

FULL SET $5.00

Positively extracted and filled without pain by our new botanical discovery applied to the gums.

Our System of Crown and Bridge Work restores old roots and badly decayed teeth to their natural beauty at a small cost. No charge for painless extracting when teeth are ordered.

We guarantee a perfect fit or no pay.

GOLD FILLINGS $1.00
SILVER FILLINGS 50c
GOLD CROWNS .....$3.00 to $5.00

We will carefully examine your teeth and tell you in advance exactly what your work will cost free of charge.

A Written Guarantee for 20 years with all work.

Hours: 8 a. m. to 9 p. m. Sundays, 10 to 4. French specialist in attendance.

Boston Painless Dental Rooms

Rooms 16-17-18-19 Runels Bldg.

Merrimack Sq., Lowell, Mass.

SHORTHAND IN 20 LESSONS

Absolutely most complete and up-to-date method; position guaranteed; lessons by mail, $5 monthly; no interference with regular occupation; 25 cents per lesson; no difficulties; everything simple and clear; indorsed by heads of education and leading newspapers; thousands of graduates; first lesson free for stamp. Department 36 A, Champion of Education, 215 Townsend building, New York.

50c BEST WALTHAM MAIN SPRING, Warranted.

Watches cleaned, 50 cents, warranted. Clocks repaired 25 cents up. Jewelry repaired. Gold filled for old gold and silver. 25 per cent saved on all kinds of watches and clocks, as we buy direct from factory. Open evenings.

WALTHAM WATCH REPAIRING CO. 195 Middlesex Street.

You Cannot Ask for Anything in the ELECTRIC LINE That You Cannot Get at

DERBY & MORSE'S

All orders promptly attended to. 61 Middle street. Telephone 1254.

FREE TREATMENT

Out-Patient Department Building

OF THE MASSACHUSETTS GENERAL HOSPITAL

Opened to the Public Monday

With everything from roof to basement spotlessly clean, the new $100,000 out-patient department building of the Massachusetts General hospital was opened to the public for the first time Monday morning. The fact had not been advertised or there would have been a throng of visitors to the new quarters of this branch of the institution. As it was, the first day's clinic numbered fully 350 in the several surgical and medical sections, and of these 102 were new patients.

The new building is located at the foot of Fruit street. It is a three-story brick structure and is in the shape of an L, constructed thus for the purpose of obtaining as much light as possible. On each floor is a large and airy waiting room. The basement is also occupied by the record room, where is kept the diagnosis of the case of each person treated. Here, also, is the apothecary's headquarters, with another waiting room for those whose prescriptions can be filled without consultation with the house physician. Then there is a large room equipped with the latest X-ray and Finsen light apparatus.

The first floor is devoted to men. Here are various rooms for the treatment by surgery and medicine of all afflictions, and at one end of the L is a large classroom with a smaller one adjoining it, which will be used by the students when the school opens a month hence.

Connected with each department is a laboratory, lavatory and lockers, besides cork-floored rooms for the examination of the chest with the stethoscope.

On the second floor is the women's department, connected with which is the children's section, and on the top floor are the sections devoted to the treatment of diseases of the throat, nerves and skin. Diseases of the throat are examined in private booths and also in a large class room, where specially arranged electric lights assist the examiners in their work. On this floor is the largest class room, which is connected with the other rooms of the students by a special staircase, all of the rooms that are occupied by the students being so connected that entrance to the rest of the building can only be obtained through locked doors.

Needless to say, all of the building is equipped with the very latest surgical and medical appliances, everything being of the most approved design and calculated to give the best possible results, while patients also have the satisfaction of being in surroundings which are as pleasant as it is possible for a hospital to have. From roof to basement the building is, with the exception of a few rooms, floored with granolithic, assuring the permanence of the cleanliness which makes the interior so attractive at present.

Are You Going Away

If so you should call at Devine's Trunk Store. We can save you money enough to pay your car fare, either on a trunk or dress suit case or any other thing in the trunk line. Remember the place.

P. F. DEVINE'S TRUNK STORE

88 MERRIMACK STREET.

THE SIGN BUSINESS

Formerly Conducted by

SPENCER & CO., 29 Middle Street

NOW DONE BY

J. H. BROWN

At the Same Old Stand.

JOHN W. McEVOY

Counsellor-at-Law
And Public Administrator.

137 Central Street. Telephone 639-4.

It is more profitable to advertise honorably and fail in the attempt to get business, than to advertise dishonorably and succeed for a little while.

CUNARD LINE

Fast Twin Screw Steamers

New, 14,250 tons, 600 feet long, fitted with Marconi's wireless system. Rooms upper decks midships. Perfect ventilation.

Boston, Queenstown, Liverpool.

Ivernia sails Sept. 5, Oct. 6.

Saxonia sails Sept. 22.

A Cunarder from New York every Saturday.

Discount allowed on combined outward and return first and second cabin fares.

Rates, sailings, plans, etc., apply ALEXANDER MARTIN, agent, 126 State St., Boston.

DENIS MURPHY, 18 Appleton street, Lowell, Mass.

J. F. O'DONNELL, 321 Market street, Lowell, Mass.

O. A. BERNSTON, 23 Andrew street, Lowell, Mass.

PHIL J. WIDEN, 19 Lundberg street, Lowell, Mass.

ANDREW THOMASSON, 277 Central street, Lowell, Mass.

DOMINION LINE

TO

EUROPE

Fast Twin-Screw Service

BOSTON to QUEENSTOWN and LIVERPOOL.

N. England Sept. 3	N. England . Oct. 1
Mayflower . Sept. 10	Mayflower . . Oct. 8
Com'with . Sept. 24	Columbus . . Oct. 15

1st class, $50 upwards; 2d class $42.50. 1st class all low rates.

From Boston TO MEDITERRANEAN DIRECT

AZORES, GIBRALTAR, NAPLES, GENOA.

Cambroman . . . Sept 19, Oct. 31, Dec. 12
Vancouver . . . . . Oct. 19, Nov. 21

1st class, $70 upward; 2d class, $45.

Company's Office, 77 State St., Boston, or Dennis Maguire, 18 Appleton Street, R. F. Leeds, 5 Bridge Street, Lowell.

MADE THE TIME

Cruiser Cleveland is a Fast Boat

WAS DELAYED TWICE DURING THE TRIP

The Best Speed Was 16.65 Knots

By Associated Press to The Sun

PORTLAND, Me., Sept. 2.—The cruiser Cleveland, built at the Bath iron works and designed for service in tropical waters, made her official trial run yesterday on the Cape Ann course, with a four hour run against the navy department's requirement that she develop a speed of 16.5 knots under service conditions. The ship suffered one accident, a break in an air pump attached to the port engine, which delayed her by more than a minute and was obliged to deviate from the course through the carelessness of a three-masted schooner which ran across her bows during the best part of the trip. In spite of that, however, she logged an average of 16.42 knots for the four hours, while during the best part of the test she made 16.65 knots, the maximum for the trip. These figures do not include the tidal corrections, which will undoubtedly be in favor of the ship.

The Cleveland got under way at 9.38 yesterday forenoon and proceeded from this city at once to the course, which she reached at 12.25. For some minutes previous to reaching the line she had been logging 16.25 knots, and she crossed it at her best speed. The stakeboat at the starting buoy was the destroyer Lawrence beside which the course was marked by the torpedo boats Worden, Whipple and Truxton, the gunboat Newport and the tug Peoria. Captain Carter J. Train, president of the trial board, and Commander W. C. Cowles, its recorder, were on the bridges, while the other members Captain L. C. Logan, Naval Constructor J. J. Woodward and Lieut. Commander J. R. Edwards were in various parts of the ship.

Going up the course from Cape Porpoise to Cape Ann, a distance of 33 miles, the Cleveland made good time. Her engines worked well and everything was going handsomely for a grand success when an uproar in the port engine room brought everybody there to a stand-up. A clog had occurred in the air pump and the engine had to be slowed to allow for repairs. This lost the ship a minute and a half, though the starboard engine kept moving at top speed. The end of the course was turned in good time and after a long sweep to head her east for home the ship recrossed the line and began what was evidently to be the best of her run.

But here once more luck was against her. The skipper of the three-masted schooner General Adelbert Ames, proceeding east on the starboard tack, light, took it into his head to run straight across the cruiser's bows, forcing her to leave her course, and made a wide detour in shore. Here another minute and a half was lost and this was deducted from the elapsed time which will go into the official figuring.

The rest of the run was uneventful. The average speed record of 16.42 will no doubt be raised to above the required limit by the corrections, so that the builders and the officers on board have no hesitation in saying that the ship has made her time.

OFFICIAL DENIAL

PLAGUE HAS NOT BROKEN OUT AT SANTIAGO.

By Associated Press to The Sun

HAVANA, Sept. 2.—Dr. Finlay, the head of the health department, says there is not the slightest foundation for statements published in the United States that a disease resembling plague has developed at Dalrquiro, province of Santiago. There are no cases of fever at Dalrquiro, except of the ordinary kind.

NO FACTION FIGHT

BOSTON DEMOCRACY SEEMS TO BE ALL RIGHT.

By Associated Press to The Sun

BOSTON, Sept. 2.—The democratic nomination papers for the state primary, Sept. 29, were opened at headquarters of the democratic city committee yesterday. A remarkable feature of the papers is that factional contests are disclosed in only seven of the 25 wards and of these but three are democratic wards. This state of affairs indicated an absence of internal warfare in the local democratic wards without a precedent for many years.

Some of the state delegations are formally pledged to William A. Gaston for governor, but there is no opposition to his nomination.

BOOKER T. WASHINGTON

DECLARED "NOT TO BE A FIT LEADER."

By Associated Press to The Sun

BOSTON, Sept. 2.—At a meeting of the Suffrage League of Boston, an organization of colored men last night, resolutions were adopted declaring Booker T. Washington "not a fit leader for the colored race," and adding that "no president who recognizes him as a political leader should receive the colored vote of the north."

AGAINST NEGRO COLLEGES

MOVE TO TAKE AWAY THEIR MONEY.

By Associated Press to The Sun

MONTGOMERY, Ala., Sept. 2.—Representative Wood introduced in the Alabama legislature yesterday a bill which seeks to take from the Tuskegee Normal school, of which Booker T. Washington is the head, the annual appropriation of $1500, which it receives from the state agricultural fund. The bill seeks also to deprive the negro normal college at Montgomery of $1000 from the same source.

DIED IN PHILLIPPINES

CAPTAIN HARRIS SERVED ON THE RALEIGH.

By Associated Press to The Sun

NEWPORT, R. I., Sept. 2.—Charles E. Harris, aged 32, son of Mrs. A. E. Harris of this city, and a captain in the transport service, died in the Philippines Monday of fever. He was the son of the late Frank G. Harris, a newspaper correspondent.

Harris began life as a newspaper man, but being of an adventurous nature he went into the secret service of China. When the war with Spain broke out he enlisted on the Raleigh and went through the battle of Manila as a common sailor. In the transport service he won promotion rapidly.

TWIXT the straw and derby comes the new and comfortable soft hat for Fall.

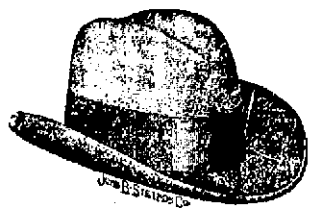

From Stetson we get our best hats—the manufacturer who leads the world in quality.

Stetson's hats hold their shape—stand up rain or shine—and they're not expensive as good things go—

$3.00 and up

FALL DERBYS are ready in all the blocks brought out by New York hatters, except one. We don't invent styles; sell you the shapes recognized by all America as fashionable. We've no local hat notions to queer you, when you're out of town. New Derbys

$1.50 to $4.00

New soft hats same price.

PUTNAM & SON CO.

166 Central Street

POLICE BOARD

BUSINESS TRANSACTED AT MEETING LAST NIGHT.

The police board at its meeting last evening transacted business as follows: Licenses granted:

Common victuallers—Wilfred Roy, 762 Moody street; John Harrington, 93 John street.

Job wagon—Joseph Simard, 26 Barker street.

Hawker and peddler—Joseph Simard, 26 Barker street; Wilfred Marin, 462 Adams street; John E. Regan, Payne and School streets; J. L. Burtt, Tewksbury; John Sullivan, Billerica; Manoah Dawes, Carlisle; Edwin S. Gowing, Hudson, N. H.; James M. Coffee, Dracut; Ernest Chartier, Tewksbury.

Junk collector William O. Boucher, 160 Middlesex street.

Small loans, E. R. Donovan, 26 Central street; W. E. Leinhas, Barristers hall, Central street.

The bond of W. E. Leinhas was accepted.

The following common victuallers' licenses were revoked: John Harrington, 42 Worthen street; Joseph F. Masse, 14 Cabot street.

A. Chapman was appointed a special officer for the Lowell Machine shop without pay from the city.

WAS 117 YEARS OLD.

By Associated Press to The Sun

ATLANTA, Ga., Sept. 2.—"Old Uncle Andy" Montgomery, 117 years old, the only negro ever owned by the state of Georgia, died here today. His oldest son, 80 years of age, and his youngest, 76 years of age, were with him when he died.

Delicate Children—

Whose development is retarded or who are growing too rapidly need

ANHEUSER-BUSCH'S *Malt-Nutrine* TRADE MARK.

A predigested food with unequaled strengthening properties. Not an intoxicant but a real malt extract. For weakness, weariness and overwork. Best for digestion.

All druggists sell it. Prepared by the

Anheuser-Busch Brewing Ass'n

St. Louis, U. S. A.

Iron Beds

The fall patterns of metal beds are nearly all in. Among the new ones we have a good iron bed, the posts ornamented with brass knobs at $3.50. Some for a less price and a fine showing of beds upward in expense to $24.

Adams & Co.

FURNITURE—CARPETS

Appleton Bank Bl'k, 174 Central Street.

LOWELL COAL CO.

Sole Agents for the Lowell Gas Light Company's

Coke and Otto Coke

$5.75 Per Chaldron
$2.88 Per One-Half Chaldron

Do not wait till we have HUNDREDS of orders AHEAD, order yours now and obtain immediate delivery. We are now putting out

Coke in Bags, 1-2 Bushel, 10c

Order this of your grocer or marketman.

LOWELL COAL CO.

43 Central Street 15 Thorndike Street

STRUCK UMPIRE

Pitcher Whiting Got Fresh With Kerins

He and Kane Put Out of Game—Champions Quit Like a Lot of Tail-Enders—Hooker Pitched a Fine Game

Lowell played all around Manchester yesterday and thus the Lakelings strengthened their hold on first place, while the Manchesters demonstrated the fact that they will quit when getting the gaff and their quitting sent them down to fourth place.

Hooker pitched a nice game and received fine support. Jesse Whiting got his bumps and couldn't stand it. He lost his head completely and when Kerins called a ball on Hafford when the latter tried to get hit, Whiting struck the umpire across the face. Big Dutch Kane, the first baseman, grabbed Kerins by the arm and while he was holding him Whiting struck him again. Kerins put both men out of the game and Murray went on first base, while Leith went in to pitch. Then the whole team quit and played indifferent ball, Graham, the new fielder, being the only one to try hard.

Lowell played a great game throughout. The only error made was by Hooker himself. Matty Hickey played in right field and made two pretty catches, though he did nothing at the bat.

Bigbie, Lake and McLaughlin batted strongly for Lowell and Hafford and Connors worked hard at the bat with excellent results as well as in the field.

Graham was the whole thing for the home team. But for his all-around work the game might have ended without any hit the Lowell spectators present, but the Manchester fans were sore the whole way through at the exhibition of their favorites. Both of Manchester's runs were scored by the fleet ex-Nashuan, who in four times hit safely three times.

Jimmy Murray's weakness as a first baseman had much to do with the swelling of Manchester's error column, the other three men in the infield going bad when he took the position. Leith, who succeeded Whiting, was effective in all but the eighth inning.

The score:

LOWELL.

	ab.	r.	bh.	po.	a.	e.
Hafford 3b	3	2	0	1	1	0
Bigbie lf	4	1	2	3	1	0
Hickey rf	4	0	0	2	0	0
Merritt c	5	0	1	3	1	0
Lake 1b	5	0	2	8	0	0
Grant cf	5	0	0	3	0	0
McLaughlin ss	5	1	2	1	2	0
Connors 2b	5	2	0	6	1	0
Hooker p	3	1	1	0	2	1
Totals	39	7	8	27	8	1

MANCHESTER.

	ab.	r.	bh.	po.	a.	e.
Rapp 3b	3	0	0	4	1	2
Murray cf, 1b	4	0	0	5	0	1
Swander lf	4	0	0	6	0	0
Graham rf, cf	4	2	3	3	0	0
Clark 2b	4	0	1	1	1	2
Kane 1b	0	0	0	1	0	0
Morrissey rf	4	0	1	3	0	0
Knau ss	4	0	1	1	2	2
Cote c	3	0	0	3	1	1
Whiting p	0	0	0	0	2	0
Leith p	3	0	0	0	1	0
Totals	33	2	6	27	8	8

Innings	1	2	3	4	5	6	7	8	9
Lowell	2	2	0	0	0	1	0	2	0—7
Manchester	0	0	0	1	0	0	0	0	1—2

Earned runs, Manchester 2. Two base hit, Bigbie. Sacrifice hits, Bigbie, Hickey. Stolen bases, Graham, Grant. Left on bases, Lowell 8, Manchester 6. First base on balls, off Hooker 2, off Whiting 1, Leith 1. Struck out, by Hooker 2, by Leith 1. Passed balls, Cote 2. Hit by pitched ball, Hafford. Time, 1.55. Umpire, Kerins. Attendance, 700.

CONCORD 8, NASHUA 4.

By Associated Press to The Sun

CONCORD, N. H., Sept. 2.—Nashua started in like a sure winner yesterday morning, but Concord gradually cut down her lead until with a burst of batting in the eighth, victory was made certain for the local team. The sensation of the game was the capture of a high liner from McLean's bat that first struck Stewart's out-stretched glove and bounded over toward Noblitt who juggled it and finally held it for an out.

Score by innings:

Concord	0 1 1 1 1 0 0 4 x—8
Nashua	0 1 3 0 0 0 0 0 0—4

Earned runs—Concord, Nashua. Two base hits—McLean 2. Three base hit—Noblitt. Stolen bases—Noblitt, Stewart. Double plays—Newton and Carney; Wiley, unassisted. First base on balls—By Green 1, by Gokey 2. Struck out—By Green 3, by Gokey 4. Wild pitches—Gokey. Time—1.30. Umpire—McCloud. Attendance—300.

NEW BEDFORD TAKES TWO.

By Associated Press to The Sun

HAVERHILL, Sept. 2.—New Bedford took both games of a double-header from Haverhill yesterday afternoon, winning the first in a great ninth inning rally by the score of 5 to 4 and taking the second by heavy hitting, 10 to 6. Tom McCarthy, formerly of the Boston Nationals, played a great game for New Bedford in the second half.

Score by innings:—

New Bedford	0 0 0 0 0 0 1 0 4—5
Haverhill	3 0 1 0 0 0 0 0 0—4

Earned runs—Haverhill 3. Two base hits—Kelley, O'Brien. Stolen bases—Guiheen, Bunyon, Allen, Sullivan, Sheets, Calhoun. First base on balls—Off Josslyn 2, off McGinley 4. Struck out—By Josslyn 7, by McGinley 9. Time—1.30. Umpire—Ryan.

SECOND GAME.

Score by innings:—

New Bedford	3 0 2 1 0 0 2 0 2—10
Haverhill	0 0 0 2 0 0 0 2 1—6

Earned runs—New Bedford 7, Haverhill 2. Two base hits—McCarthy, Kelly, Burrill. Home run—O'Neil. Stolen bases—Guiheen, Bunyan, O'Neil, Delninger. Double plays—McCarthy and Burrill; Richardson, Calhoun and Kelly. First base on balls—Off Foxen 1, off Langton 4. Hit by pitched ball—Sullivan. Struck out—By Foxen 5, by Langton 4. Time—1.35. Umpire—Ryan. Attendance—600.

LAWRENCE EARNS FIVE RUNS.

By Associated Press to The Sun

LAWRENCE, Sept. 2.—The locals took another game from the Fall Rivers aggregation yesterday, the score being 5 to 2. Both pitchers were weak in opening, but in the third after scoring had been done, both steadied down and allowed very few hits. Lawrence batted Courneen for seven hits with a total of 13, earning five runs in the first two innings. The fast work of the home team and that of D. O'Hara and Courneen of Fall River, were the features.

Score by innings:—

Lawrence	2 3 0 0 0 0 0 0 x—5
Fall River	2 0 0 0 0 0 0 0 0—3

Earned runs—Lawrence 5, Fall River 1. Two base hits—Iott, Morrissey. Three base hit—Bernard. Home run Valdois. Stolen bases—Bernard, J. O'Hara, Murphy, Lawrence. Double plays—D. O'Hara, Courneen and Bowcock; Valdois, Conroy and J. O'Hara; J. O'Hara, Conroy, Bernard; Valdois and Conroy. First base on balls—Off Jordan 1. Hit by pitched ball—Bernard. Struck out—By Jordan 8, by Courneen 3. Time—1.30. Umpire—Sullivan. Attendance—600.

NEW ENGLAND LEAGUE.

	Won	Lost	P. C.
Lowell	62	30	.608
Nashua	60	42	.588
Concord	58	36	.578
Manchester	56	41	.546
Fall River	47	52	.475
New Bedford	45	51	.469
Lawrence	42	51	.457
Haverhill	24	75	.242

NATIONAL LEAGUE.

	Won	Lost	P. C.
Pittsburg	77	37	.675
New York	79	46	.632
Chicago	67	47	.588
Cincinnati	61	51	.545
Brooklyn	57	55	.509
Boston	46	61	.418
St. Louis	38	78	.328
Philadelphia	33	71	.315

AMERICAN LEAGUE.

	Won	Lost	P. C.
Boston	73	30	.646
Cleveland	61	51	.564
Philadelphia	60	52	.545
New York	61	52	.540
Detroit	55	54	.505
St. Louis	52	60	.464
Chicago	51	61	.455
Washington	36	76	.321

DIAMOND NOTES.

Since Van Zant left Nashua, New Orleans and a New York state league team have been after him. Now a deal is reported between Nashua and Montreal. Van Zant is booked for Lebanon until after Labor day.

It is reported on good authority that Manager Tom McDermott of the Fall River club will make about $10,000 above all expenses from his base ball team this season. This is exclusive of the amount that he may receive for any players he chooses to sell, and it is said that he has had some good offers for several of his men.

The averages of the Concord team are as follows:

Batting: Greene, .333; Lee, .289; Wiley, .279; Pulsifer, .276; Kane, .272; Noblit, .269; Carney, .254; Stewart, .253; Newton, .250; Eustace, .250; Eaton, .238; Kuhn, .167; McCarthy, .132.

Fielding: Carney, .993; Eaton, .981; Wiley, .970; Greene, .952; Noblit, .947; Pulsifer, .947; McCarthy, .941; Kane, .929; Stewart, .926; Newton, .914; Lee, .897; Eustace, .895; Kuhn, .667.

Early in August the Lawrence club needed a catcher and Manager Flanagan wanted to swap players with Manager Doe. He offered Valdois, the Lawrence shortstop, for Stroh, who is a catcher. At that time the New Bedford club was away on its trip when six out games were won and good ball was being played. Manager Doe did not like to break up a winning combination. Now he would like to have Valdois to play first base. He is a big fellow and ought to make an ideal first baseman. So the New Bedford manager has offered to make a trade with the Lawrence manager. He is willing to give Stroh and Connie Murphy, with some money to boot, to get Valdois. The Lawrence manager has two infielders on the sick list and the trade may go through.—Exchange. Guess they must have been drinking salt water down New Bedford way. Manager Flanagan would not think of letting Valdois go. The woods are full of players like Stroh, but men of Val's stamp are scarce.—Lawrence American.

The Lowell team is handicapped by the loss of Hickey from the game and the fact that the pitching staff is not strong. Crass is the only man that can be depended upon to do first-class work. Bushey is a good pitcher but is young yet and gets rattled too easy to be effective in a strenuous finish like the present one. With two new pitchers Manager Lake would be quite certain of holding first place and as it is he is a dangerous rival for the position.—Nashua Telegraph.

Morse-isms—Lowell has taken but one game in Concord this season. Nashua is stronger than at any previous time this season. Burbage of the Lowells is the best hitting pitcher in the New England league. It is said that Hickey may not play again with Lowell this season. His absence weakens the team not a little. Secretary Secord thinks Labelle as good a pitcher as there is in the New England league. Labelle has certainly done fine work this season. Swander, with the St. Louis Americans; Josslyn with the Boston Americans; Bowcock and Morgan, with Detroit; Van Zant, with Montreal, and there will be others. Too bad that young Page broke his finger Saturday. He is the nicest young catcher in the league and deservedly popular all over the circuit. That boy will make his mark some day if he remains in the game.

The Nashua Telegraph sizes up its team as follows:

The batting and fielding averages for the Nashua team for the week ending August 29, show very plainly that the team is playing ball in earnest. It is doubtful if there is another team in the New England league where the team in general has come up in batting as has the Nashua team during the week past. Eight of the 12 men have gained a higher percentage over the week previous and two of the men have hammered away on their average of the week before. Daum is still sticking to the head of the list with McLean a close second, only five points shy of the .300 class, which he will doubtless finish in. Greene has the largest gain for the week with Voorhees second.

The team has done exceptionally well in fielding. Greene has played 11 games, in left garden thus far without error and leads the fielding averages with a clean slate. McLean is playing a great game behind the bat and is still in second place with a percentage of .982. Eight of the team made gains during the past week, the largest gain being made by Voorhees. All but four of the team are fielding better than .900 and that is more than many of the teams in the league can claim. Providing the team keeps up the good work, Nashua should land easily in second place.

Batting—Daum 302, McLean 295, Labelle 292, Soffel 286, Jordan 281, Pastor 278, Wilson 275, Greene 250, Dowd 242, Gokey 193, Swope 185, Voorhees 176.

Fielding—Greene 1000, McLean 982, Swope 979, Jordan 972, Gokey 965, Daum 966, Voorhees 925, Pastor 915, Soffel 857, Labelle 856, Wilson 853, Dowd 848.

Lowell played in Concord today and is back at Manchester tomorrow.

BOARD OF INQUIRY.

By Associated Press to The Sun

NEW YORK, Sept. 2.—A board of inquiry, composed of Rear Admiral Sands, chairman; Captain Swinburne of the battleship Texas, and Captain Briggs of the cruiser Baltimore, appointed by the navy department to inquire into the circumstances of the accident to the battleship Massachusetts which ran upon Egg Rock near Bar Harbor recently, convened at the Brooklyn navy yard yesterday.

SUNLIGHT IS ALL

soap, and that Soap Perfection. In the laundry does not harden, roughen or crack the skin, nor force the clothes to be rubbed to pieces or eaten up by excessive lye or other ingredients that are not soap. Use

Sunlight

This Perfection Costs Only Five Cents

ASK YOUR DEALER FOR LAUNDRY SHAPE

RUNNING AGAIN

WORK RESUMED IN THE VAN CLEAVE WORKS.

By Associated Press to The Sun

PITTSBURG, Pa., Sept. 2.—Notwithstanding the combined efforts of the Window Glass manufacturers and workers to keep all factories closed until late in the year, the Van Cleave works, 48 blower tank factory at Kane, Penn., resumed in full yesterday. They are members of the Window Glass Workers of America and their action, it is said, will result in their expulsion for violation of orders. As a result there will be at least one non-union glass factory, which will be the first in the history of the industry, since the powerful organization of skilled glass workers was formed more than a quarter of a century ago.

ORDERED TO PHILIPPINES.

By Associated Press to The Sun

OMAHA, Neb., Sept. 2.—A general order assigning the 22nd infantry to service in the Philippines has been received at army headquarters here. The twentieth infantry has been ordered to San Francisco to embark about Dec. 10.

A Story of the Ancient Game of "Diamond Cut Diamond"

A Race For an Income

By HERBERT MONTGOMERY

Copyright, 1903, by Charles N. Lurie

"CAN you run over to Ireland, Mr. Catchem?"

"Certainly."

"Could you cross by tonight's mail?"

"I could. What must I do when I get there?"

"It's a painful case," said kind hearted Mr. Warmington; "but I'd best tell you the particulars shortly and let you judge for yourself what's best to be done."

Mr. Warmington was one of the wealthiest and worthiest lawyers in London, and Mr. Catchem was the cleverest detective in all England.

"You know my brother-in-law, the Hon. Mr. Burton?"

Mr. Catchem nodded grimly. He had heard of the gentleman, not to his advantage.

"Just so. He was always, I am sorry to say, a trouble to his family. My wife—though only a child at the time—remembers some stormy scenes before he went abroad. After our marriage I did what I could for him, but it was very little use. Though then well on in his fifties, he was as wild as a young colt—wild, not vicious, I'm bound to say. Well, eight years ago he had the good luck—for him—to marry an heiress, who was young, beautiful and passionately in love with the elderly scapegrace. He kept as straight as a die while she lived, and was terribly cut up when she died about a year ago. She showed her perfect confidence in him by her will, bequeathing to him her whole property, real and personal, 'with perfect confidence,' as she wrote, 'in his loving care for their dear child, Florence.'

"Within two weeks after his wife's death he came to me to prepare a deed, 'as tight as they draw them,' he said, assigning his whole property, a clear £5,000 a year, and a beautiful house and grounds, to his daughter, reserving only a moderate yearly allowance from his wife's personal property for himself. 'I cannot trust myself, Warmington,' he said, 'that's the truth of it. If I have money I must splatter it.' You may be sure the deed was as stringent as the lawyers could make it, and he signed it without winking.

"Then, I suppose from loneliness, the Bohemian broke loose in him again. In an evil hour—one of the small hours in the morning, most likely—he fell in with Miss Trixie Mordant, the liveliest and at the same time the cutest young lady that graces the boards of the Empire.

"Well, I needn't tell you, when a man of sixty falls in love he comes a cropper. The cunning little baggage quickly coaxed him into an offer of marriage and then stood out for handsome settlements. She put her eye on the property, but he thought he had no power to touch it, and I didn't enlighten him on the subject, you may be sure.

"He was wild with himself for his 'folly' in having assigned it to his daughter. But Miss Trixie consulted

MISS TRIXIE'S HEART WARMED TO HIM.

lawyers on her own account, Sharkey & Snippit, sharp fellows as you'll meet with in the city.

"They were not long putting my precious brother-in-law up to his legal rights. As the law now stands under an old statute of Queen Elizabeth, if the property is granted to Miss Trixie in consideration of her marriage with the grantor, the deed to poor little Florence is not worth the parchment it's written on. Sharkey & Snippit are now, I have reason to know, preparing marriage settlements and making over the whole property to Miss Trixie."

"But surely the man will never strain the law to rob his own child?" cried Mr. Catchem.

"I'm not so sure of that. His infatuation is having a tough battle with his conscience. But I'm afraid his conscience is getting the worst of it. Miss Trixie plays with him like a salmon with the hook tight in his gills. She has run away to a seaside village in the west of Ireland and swears she won't as much as look at him until the deed is executed."

"And where is he?"

"Oh, he's in Ireland, too, at a place called Rathcool, in the south; cannot bear to have the sea between himself and his charmer. He won't hold out much longer, I'm afraid."

"Then I don't see any way out of it," said Mr. Catchem.

"We have introduced a quiet little bill in the house of lords which will repeal the old act of Queen Elizabeth, which allows a man to defeat his own grant, and will make 'voluntary conveyances' absolute against what we call in law a 'purchaser with notice.' The bill is half way through the lords. The lord chancellor has promised the royal assent—by deputy, of course—the day after the bill passes the third reading in the commons."

"It's a race, then, between your bill and their deed for a five thousand a year stake?"

"Exactly."

"But I don't see where I come in."

"I want you to run over to Mount Eagle, where Miss Trixie hangs out, and keep a sharp eye on her till the business is through. Sharkey & Snippit are as sharp as scissors and shut as tight. They are in constant communication with Miss Trixie. If you go to Ireland you may be able to tap the wire at that end. Miss Trixie is as loose and lively as they are close."

"It seems to me that your game is to keep your own secret, not to catch theirs."

"Both, my dear man, both. I do trust you will not refuse to help us. Expense is no object, you know."

"I'll go; I'd like to do the little girl a good turn if I can. I have three-quarters of an hour to catch the Lightning Express. My address from tomorrow is 'Jerome Blood-Smith, Grand Royal hotel, Mount Eagle.' Let me hear by wire when you've anything to tell. I'll do the same."

* * * * * * *

Miss Trixie Mordant fell particularly dull during her voluntary exile in County Clare. The passionate appeals of her elderly adorer were monotonously dismal. Nothing to do and no one to talk to—that was her trouble.

"If I only had somebody to laugh with me at these yokels, I could stand it," she muttered disconsolately.

Then her eye wandered from the sea in front to the tennis ground on the left, and at a glance she knew that fate had been kind and her prayer was answered. A young man dressed in the extreme of fashion lounged across the ground carelessly swinging a tennis racket. His blazer blazed hot crimson and yellow in the hot sunshine. Miss Trixie's heart warmed to him at once as a kindred spirit. In five minutes she, too, strolled out on the ground. She was quite flattered at first when she found a young man on the ground and glanced at him—oh, so bashfully!—from under her long lashes when he dared to speak to her.

But in two minutes they were in the midst of a lively single of tennis; in two hours they were "Trix" and "Jer," as if they'd known each other all their lives. It was the day after when the lively young lady was planning a bicycle expedition that a waiter brought her a telegram. A monosyllable escaped her as she read it. Then she pettishly tore the pink paper into pieces

"MY EYE!" SHE EXCLAIMED.

and flung the fragments into the "turf bucket" that stood by the empty fireplace.

"Now what have I done?" she cried repentantly the next moment, "and old Sharkey specially warned me to be careful. Pick up the bits for me, Jer."

Jer instantly buried himself head and shoulders in the turf bucket. He quietly slipped an old telegram of his own from his pocket and under cover of the bucket tore it to pieces before he rescued the fragments of Miss Trixie's.

She took the bits he gave her, lit a match and burnt them in the empty grate.

Half an hour afterward Jer, in his bedroom, with the door locked, made a puzzle map of bits of pink paper on his dressing table, and this is what he read there:

"Just discovered child's friends putting bill through parliament to secure her in property. Hope to put spoke in their wheel yet. Must hurry up with deed. Is old man willing? Sharkey."

As he finished reading he saw with the corner of his eye through the window Miss Trixie on her wheel, sailing down the lawn in front of the hotel.

In a moment he was out and after her, making his bike fly. He drew abreast about a quarter of a mile from the post office.

"On for a spin?" he said.

"When I've sent a wire."

She slipped off dexterously behind her wheel at the post office and stepped up to the telegraph counter.

Jer stood at the open door dutifully holding the wheels. The telegraph instrument in the office was one of the old fashioned affairs that conscientiously tap out their messages. Among his manifold accomplishments in another condition of life Mr. Jerome Blood-Smith had learned to interpret these taps. This is what they told him:

"To Sharkey & Snippit, London. Send deed at once. Old man has consented to execute. Mordant."

As they went down the slope together on their wheels Jer suddenly remembered. "By Jove," he said, "I want to send a wire, too, if you don't mind. Back pedal, Trix. I'll be with you in a minute."

"All right," she laughed back to him. "Give her my love and say I'm not jealous."

He wheeled sharp round on the face of the slope and flew back to the post office. He scribbled five words to Warmington.

"Bill blown on. Look alive."

Meanwhile the big game for £5,000 a year was being played out eagerly, yet warily, in London.

* * * * * * *

Next morning Miss Trixie was up early and restless. She was at the telegraph office before it opened, with the inevitable Jer, of course, dancing attendance. This is the message that was ticked out as he stood holding the wheels at the door:

"All serene. Bill blocked last night. Snippit starts by the morning mail for Rathcool with deed engrossed for execution. Sharkey."

"Hooray!" shouted Miss Trixie, but when she went to the door she caught a back view of Mr. Blood-Smith's head well over the handles of his wheel, flying up the hill back to the hotel.

"My eye!" she exclaimed in amazement. "What's come to Jer? Did a wasp sting my pet, just as I was in humor to flirt with him too? Five thousand a year and a castle, all to my own cheek. I must have a downhill scorch all by my own little self to work it off or I'll burst."

Meanwhile Blood-Smith was strangely occupied in his locked bedroom. There was a time table open beside him, and a big railway map of Ireland was spread out on the quilt of his bed, at which he was busy with a pair of compasses and a blue pencil.

"A little over a hundred," he muttered. "There is time enough to do it. But it's deuced risky work and dead against the law. Well, I've helped the law so often that it must make allowances this one. So here goes."

He fished out a strong bicycle bag, fitted with straps to be carried on the

THE ENGINE CAME ON SLOWLY.

handle bar and packed in a very singular fashion. The two cans which held the oil for his lamp and lubricating oil for the bearings were his sole baggage on his projected expedition. These two greasy cans, both quite full, he wrapped up carefully in a couple of large silk handkerchiefs and stuffed into the bag.

Quietly and quickly the bag was fitted to the bars, and Blood-Smith slipped into the saddle at the hotel door and was off at a good, steady twelve miles an hour. All day long on his high geared wheel he pushed on at the same steady, unchanging pace. Evening began to close in. His cyclometer marked eight-four miles already covered. "In good time," he muttered and slackened speed a little. At last! He could just distinguish the steep slope as the road rose abruptly and leaped off the railway. He dropped off at the foot, lifted the wheel over the wooden railings and stood it carefully in the shadow of the bridge wall. He took the bag from the handle bars and walked with it down to the rails. A few stars showed tremulously through the haze. A faint metallic gleam came from the rails that stretched, two threads of light, away into the darkness.

He took one of the silk handkerchiefs from the bag and shook out the folds. He drew the cork of one of the oil cans with his teeth, soaked the silk as full as it could hold, and then, bending down over the near rail, he began smearing the smooth metal thickly with the oil. So he worked steadily and swiftly for over a hundred yards down the steep gradient until one can of oil was exhausted. He crossed the line and came up mopping and daubing the other rail from the other can in the same plentiful fashion. Then he took his stand right between the rails at the head of the gradient under the bridge.

"I hope I am safe here," he muttered, "right in the track of the mail train. We'll soon see."

Almost as he spoke there came right before him a steady, white star, distant and low. The star all the time grew bigger and brighter. Then came a curious vibration in the air and the roar and rattle of the mail train. Low at first, it grew and grew like a strong tide of sound forcing itself against the wind. Under a full head of steam the engine of the Lightning Express, with a long train trailing behind in the darkness, came thundering up the incline, slacking speed a little, like a horse out of breath, as it climbed toward the top. Then all of a sudden the wheels struck oil. There was an instant change in the roar of the train. The rough jar and rattle died out of it. But the acquired momentum still forced the huge weight forward, the wheels sliding like a horse's hoofs on a slimy pavement and taking no grip on the greased metal. The engine came on slowly and more slowly until it was within twenty yards of where Mr. Blood-Smith stood at the end of the greased slope. It wavered, stood still for one second and then began silently and slowly at first to slip back down the slope, gaining speed as it went. Far away down at the foot of the gradient the train came at last to a dead halt. Then he knew the train was safe for the night. So he drew his wheel from its shelter with an easy mind and with the wind at his back went sailing away swiftly and smoothly along the road he came.

Next day at half past 3 o'clock, while Mr. Snippit, with the deed in his black calfskin bag, was still a long five miles from Rathcool, a very curious performance was in progress in the house of lords. The lord chancellor was seated on the broad scarlet woolsack. Two other lords were beside him. This combination represented the absent majesty of England. A short man was reading a list of bills which had passed through the storms of lords and commons and were now sailing peacefully into port.

"The voluntary conveyance bill," read the short man.

"La Reine le vent," jerked out a tall man.

In that second the bill was an act and an integral part of the law of the land, and the rights of little Miss Florence Burton were secure.

All that afternoon at Mount Eagle Miss Trixie Mordant and Mr. Blood-Smith waited eagerly expectant of telegrams. It was well on in the evening when two arrived together at last.

There was but one word in each message.

Her word was "Lost"—and his "Won."

WORK COMPLETED

Convention of Catholic Young Men's Union

Resolutions Were Adopted—Great Wealth One of the Dangers of the Nation — An Archdiocesan Union Formed

By Associated Press to The Sun

BOSTON, Sept. 2.—The delegates to the national convention of the Catholic Young Men's National union practically completed the work of the convention yesterday afternoon, in St. Alphonsus hall, Roxbury, and passed the late afternoon in a trolley ride around the city and its suburbs.

Today they will go to Salem Willows as the guests of Rev. James J. Murphy of Peabody, whose popularity was yesterday attested by his unanimous selection as president of the newly established Catholic Young Men's archdiocesan union.

Several interesting papers were read yesterday, the closing work of the afternoon being the election of officers, and the passage of a series of resolutions in line with the past record of the organization.

All the old officers were re-elected, as follows:

Rev. B. M. Bogan of Rahway, N. J., pres.; Rev. Walter J. Shanley of Hartford, Conn., 1st vice-pres.; Dr. Thomas H. O'Connor of Boston, 2d vice-pres.; James B. Fitzgerald, Mechanics Valley, Penn., sec'y and treas.

RESOLUTIONS ADOPTED.

The resolutions adopted were as follows:

"Resolved, The delegates to the national convention of the Catholic Young Men's union reaffirm their adherence to the principles of the union and their allegiance to the idea expressed in its motto, 'God and our neighbor.'

"That we express our profound sorrow at the death of our universally loved father, Leo XIII, of blessed memory, while expressing our sincere thanks to God that he hath spared him so long to be our beloved father and guide, and even made his death the occasion of greater glory and goodwill to holy mother church.

"That we acclaim with joy the most happy election of a successor to St. Peter in the person of the zealous and holy patriarch of Venice, Pius X, and that we pray for him as many years of long and fruitful work as those of his immediate illustrious predecessor.

"That we view with great satisfaction the reports showing increased interest in the work and efforts of the boys' clubs, and we earnestly commend it as a work of special merit for our societies and one that should have our most serious attention.

"That we reaffirm our belief that the stability of the nation depends on the morality of its citizens, and that the best and truest basis of morality is religion; that morality must be taught the child and cannot properly be taught by the state; that, therefore, the state should encourage the co-operation of religion in its teaching, and to that end should extend its aid for secular instruction to those schools which, in addition to everything acquired in the public schools, add the teaching of religious principles.

"Resolved, That we heartily indorse the American federation of Catholic societies and hope all delegates will use their best efforts to have their societies become affiliated with the county branches in their respective localities.

"We heartily indorse the following resolution recently adopted by the American federation of Catholic societies: 'We reiterate our solicitude and sympathy for our Catholic Indian schools. We have already given the pledge that we would work in support of those schools, and make the support of those schools our first national issue by joining the society for the preservation of the faith among Indian children. We hope such affiliated societies as have not as yet done so will enroll themselves before the expiration of the current year. We most heartily indorse that part of the resolution of the board of Indian commissioners that congress may be able to devise a plan whereby the rations to Indian children provided in treaties or granted by practice may be granted to such children notwithstanding their attendance at private or non-government schools.' We pledge our co-operation in this measure as well as in all wise and beneficient legislation calculated to ameliorate the conditions and safeguard the rights of our Indian wards.

"Resolved, That we cordially invite the attention of our members to the splendid work in which the Catholic truth societies are engaged and particularly their efforts for the introduction of worthy Catholic books in our public libraries, a work in which we all can and should zealously co-operate."

The resolutions further express the gratitude of the convention to his grace Archbishop Williams for his cordial welcome of the delegates, to the clergy and choir of the cathedral, to the St. Alphonsus association of Roxbury, who had acted as hosts; to Rev. John J. Frawley, C. S. S. R., rector, and to Rev. Francis Kenzil, C. S. S. R., of the Mission church, for their hospitable reception; to the press of Boston for the reports of the convention, and to Rev. James J. Murphy for his invitation to the delegates to Salem Willows today.

DANGERS OF WEALTH.

Some interesting papers were read during the forenoon session, and again previous to the adjournment in the afternoon.

"An Imminent Danger" was the subject of a paper by John F. Hogan of Philadelphia, who dealt with the effect of wealth when used recklessly as against the interests of the community. The speaker said, in part:

"Men today are engaged in an individualistic struggle for wealth, so fierce in its endeavors and so reckless in its methods that it bids fair to ultimately corrode and completely eat away the foundations of society.

"The struggle between capital and labor has been brought to such a pass that we find ourselves facing ruin and disaster almost inevitably in every direction.

"The hoarding of the enormous fortunes of the present day created a suspicion of dishonesty, and perhaps rightly, for money wrung from labor is theft, and the cornering of markets of every description to the disadvantage of the poor is a crime against charity and justice.

"The poor cannot be expected to stand idly by and watch their very substance being drained away, see themselves deprived of every opportunity of regaining it, and then feel that they have been dealt with honestly. That would be expecting too much of human nature.

"To strengthen the already too strong arm of capital against labor, vast corporations are formed so powerful from a standpoint of combination that they are unassailable. The right to combine forces in business is admitted to be natural and inalienable; from a standpoint of business shrewdness and industry such combination is highly commendable, but when combination under the name 'trusts' unduly raises prices, employs methods wholly regardless of the rights of the individual, and ultimately ruins competition, the very life of trade, it becomes highly blamable and a menace to social order.

"When labor finds its rights trampled down by the unwarrantable methods of capital, discord and dissension are sure to follow, and when men are thrown into discord, it is natural that they should be unreasonable and resort to extreme measures to gain their ends.

"CAPITAL INVITES RETALIATION"

"Hence capital by employing dishonest methods invites retaliation and is itself responsible for the upheavals in social order and the danger done society.

"That the accumulation of wealth is an impetus to luxury and flagrant violation of the law of God; that wealth can procure and conceal crime are facts that our own experience confirms.

The speaker then quoted the encyclical of the late Pope Leo XIII on labor and capital and said they pointed out the true road to security and social order both for capital and labor.

Hon. James J. Hamel of New Jersey then read a very able paper on the influence of young men's lyceums, pointing out that they could be made effective for the work of the organization and of religion generally.

To a certain extent he believed in their taking part in politics, but not to the extent of either becoming the servant or the enemy of any party in the state. They could, however, safeguard the interests of Catholic citizens and if any attempt of bigotry or intolerance was made, either individually or as a body against their own co-religionists, they could prevent their being discriminated against.

The address was heartily applauded.

Rev. William B. Kenna of New York presented a very encouraging report from the St. Alphonsus society of that city, and Rev. Richard Hughes of New York, the report of the cathedral society of that city. Both reports were accepted.

REV. FR. HUGHES ON TRAINING BOYS.

Rev. Fr. Hughes said the problem of training the boys from 14 to 18 years of age was the most important work the society could attend to, for if it failed in that, its whole work was a failure. (Applause.)

Thomas V. Farren of Philadelphia, chairman of the committee on credentials, reported that 53 societies, from 10 states, were represented in the convention by 150 delegates.

Rev. Charles Todd of Brooklyn presented the report of the societies from that city, which was accepted.

The delegates then went to lunch as the guests of the mission fathers in a hall adjoining, first being photographed in a group on the steps of St. Alphonsus hall.

A recess was taken from 12 to 1.30, when the work of the convention was resumed.

Before the afternoon session was called to order the representatives of the societies from Boston and other places in Massachusetts met and decided to establish an archdiocesan young men's union.

The union organized by the election of Rev. James J. Murphy of Peabody president, John P. Dore of Boston, vice president, John Cleary and John J. Hallihan, secretaries, and Rev. Francis Kenzil, treasurer.

COMMITTEES NAMED.

The following committees were then announced:

On resolutions—C. A. Wojtier of Brooklyn, Rev. F. A. Geoghan of Albany, W. J. Donahue of New York, Rev. D. J. McGlinchey of Philadelphia, W. T. Lynch of Hartford, Rev. F. L. Kenzel of Boston.

On organization—Rev. Thomas F. McCarthy of Boston, P. J. Todd of Brooklyn, John J. Brady of Albany, E. F. McGill of New York, T. B. Redmond of Philadelphia, W. J. Gray of Hartford.

On constitution—J. B. Cleary of Boston, Rev. William J. Donaldson of Brooklyn, E. Joslin of Albany, John T. McConahome of New York, M. J. Maguire of Philadelphia.

Archdiocesan and diocesan reports were then presented by Lawrence E. McCrossin of the Epiphany literary association of Philadelphia, who recommended that the National union take some action looking toward the establishment of an affiliated union representative of the entire union, which could become affiliated with the National athletic union.

The convention adopted the suggestion and a committee consisting of A. J. Lill of Boston, L. E. McCrossin of Philadelphia, James Gleason of Brooklyn, Lawrence Hanley of New York and Edward J. O'Brien of Newark, was appointed to consider the question in detail and report to the convention.

Thomas V. Farren of the de Salle union of Philadelphia presented the report of that body.

Rev. William J. Donaldson, D. D., of Brooklyn then read a report on "How best to Christianize our youth."

He said the battle would be more than half won if the home itself were Christianized. Good example and wise counsel are absolutely necessary in the home, to be supplemented in the school later on, and in religious and other associations.

Devotion and loyalty to religion will stem the tide of irreligion which threatens to inundate the country.

The recent death of Leo XIII, the speaker said, had proved that the line which had previously divided non-Catholic peoples from Rome was smaller than at any time in the past.

Just now we live in "The Good Old Summer Time."
In two short months we shall have the

Cold Old Winter Time

Is your coal bin ready for us to fill? Order TODAY and secure your winter supply. We have plenty of Coal; Coke and Wood.

Lowell Coal Co.
43 Central St.
15 Thorndike St.

GO EASY THERE!

A Few Sensible Observations are Given

Dr. Louis Bell, writing in The Electrical Review on "Speed and Public Safety," makes this statement, which includes a bit of information that is new to most readers:

"From the standpoint of public safety, one of the most serious matters is the insuring of automobilists by casualty companies against damages resulting from killing or injuring their fellow travelers. If this practice continues, the risks even at moderate speeds will be greatly increased. It comes as near to putting a premium on criminal carelessness as anything well can. The only proper rejoinder is to make a special criminal statute to cover injuries inflicted by vehicles of all sorts due to carelessness of the driver, or his master, if co-occupant of the vehicle. A moderate term in the penitentiary for a few offenders would settle the present difficulties more speedily than anything else, and the average jury can be trusted to convict the criminally reckless and release the innocent. Fines are worse than useless against the offenders, particularly if insured, but imprisonment would not be a nice thing to contemplate. A proper statute of this sort would render a speed limit almost needless, or at least would allow a much higher limit than at present without increasing the danger of accidents."

Few persons have been aware that such insurance can be negotiated, but except for those who resort to it as a means of protecting themselves from their own recklessness, few will view the practice with any degree of favor. As being distinctly dangerous to the public safety, it is certainly contrary to public policy, and some means should be taken to cut it off here and now. Whether the means proposed by Dr. Bell is the best, we are not prepared to say, though we have no question that carelessness may easily reach the point of criminality. Railroad employes in this state, and we think in other states, have been convicted in the criminal courts because they have destroyed life by their carelessness; and there is no reason that we can see why the driver of an automobile should not be brought under a similar rule. At all events, carelessness and recklessness should have no loophole for escape from their just retribution through the aid of an insurance policy."

Dr. Bell makes some rather sensible observations in other directions, as, for example, when he says:

"The whole question of safe automobile speed resolves itself into eliminating the person who drives his auto or causes it to be driven with impudent and brutal disregard of the rights of other travelers. The occupant of the Red Devil has just as much (and no more) privilege on the highway as Weary Raggles plodding along toward the next township. As a class Mr. Raggles has far more rights, for he can outvote his more speedy fellow traveler ten to one. It is altogether impudent for the latter to bluster and demand the right to butt the former into the ditch. In solemn fact, the entire continent who owns or habitually rides in automobiles is and will be for a long time to come so minute a fraction of the population that its collective rights are utterly inconsequential in the public welfare. And of this small fraction only a small number have to be considered in relation to speed. Nine automobilists out of ten intend to be law-abiding, to pay due regard to the rights of their fellows, and to behave in all respects like the decent citizens that they are. It is the tenth man who blatantly denounces all regulations as outrageous, runs at full speed through crowded streets, laughs and puts on more speed when a horse bolts, and skips the town when he runs down a pedestrian. In point of fact, he has no more 'right' to careen through the highways than he would have to insist on rifle shooting in the public parks."

Or, again:

"It is utterly silly to prate about the spirit of the times demanding more liberal speeds, and to cite electric cars as justification. The fast automobile is not a common carrier nor a public convenience. It is and is likely to remain a private vehicle used for pleasure only by a few tenths of a per cent. of the population. The automobile as a practical working vehicle for ordinary purposes will involve no serious speed questions. A speed limit of fifteen miles an hour enforced, as just noted, would probably be actually a good thing for the progress of the art, leading to the development of useful vehicles capable of running long distances under load, and eliminating most of the objectionable characters who would abandon the sport if kept to moderate speed."

Judging by fads which have come and gone, most of the objectionable characters will abandon the sport when it palls upon them, as almost any excessive pleasure is bound to pall. By and by, the restraints of law will be less necessary than they are now, because bad experiences will have taught the necessity of carefulness and others will be less necessity of protests. Until such time comes, however, such expressions as those of Dr. Bell are timely.

TRUST COMPANIES

LEGISLATION PROVIDING FOR THEIR INCORPORATION.

By Associated Press to The Sun

BOSTON, Sept. 2—The commission chosen to consider the advisability of legislation providing for the incorporation of trust companies under general provisions of law and also the expediency of amending or revising Chapter 178 of the revised laws relating to trust companies, gave a hearing yesterday at the state house.

Treasurer Tuckerman of the Old Colony Trust company discussed the question. He said he had but two suggestions to make to the commission on behalf of the Old Colony company. The first was that in the matter of granting trust company charters the savings bank commissioners should be the ones to issue them; the second suggestion from the Old Colony company was to the effect that at least one-half of the reserve of trust companies should be kept in actual cash.

Representative E. B. Callender of Boston drew a comparison between the trust companies in Chicago and in St. Louis and those in Massachusetts, saying the trust companies there always had a large reserve on hand in cash at their vaults, while in Massachusetts the reserve stock of a bank is in some other institution, certified to by Washington authorities.

It is more profitable to advertise honorably and fail in the attempt to get business, than to advertise dishonorably and succeed for a little while.

TURKEY'S STORY

Of the Assault on Magelssen

THE MAN WHO FIRED SHOT IS KNOWN

Order Reported to Prevail in Beirut

By Associated Press to The Sun

WASHINGTON, Sept. 2—Chekib Bey, the Turkish minister, has received from the minister of foreign affairs at Constantinople, a despatch giving the Turkish version of the reported attempt on the life of U. S. Vice-Consul Magelssen at Beirut. It was dated August 30th, and originally was sent to the minister's summer home at Sayville, Long Island. After declaring that the report of the assassination of Mr. Magelssen was absolutely false, the despatch gives a version of the affair practically the same as has been told before in the despatches from Turkey. It says that the pistol was fired by a man returning from a marriage fete; that the shot was fired in the air and that it happened just as Mr. Magelssen was passing in his carriage. This, the despatch says, led the vice-consul to believe that an attempt had been made against his life. The man who did the shooting has been delivered to the judicial authorities. Chekib Bey's dispatch also asserts that order and tranquility prevail at Beirut.

The information contained in the cablegram has been furnished to United States Minister Leishman at Constantinople by the Turkish minister of foreign affairs and to Secretary Hay by the Turkish minister here.

LAWSON DEFEATED KRAMER.

By Associated Press to The Sun

NEW HAVEN, Conn., Sept. 2.—Iver Lawson won the mile national circuit race on the coliseum track yesterday, beating out Frank Kramer in a magnificent finish and moreover evening up points with him in the championship. Time, 2.33 4-5.

In the ten-mile professional race Kramer got first by a grand burst of speed on the last lap, Lawson finished a good second. Time, 23.43 3-5.

If you want help at home or in your business try The Sun "Want" column.

U-Ri-ene TRADE MARK
Cures Nothing But **Rheumatism**
It will cure YOU or you get your money back. *All druggists.*
In Tablet form only. NO ALCOHOL. Price 50 Cents.
THE WOODBURY CHEMICAL CO. (Incorporated) 170 Summer St., Boston, Mass.
FOR SALE BY ELLINGWOOD & CO. AND CARTER & SHERBURNE.

THE BON MARCHE DRY GOODS COMPANY

We Give S. & H. Green Trading Stamps

A Very Special Sale of

LOOM END RIBBONS

OPENS...

THURSDAY MORNING

THIS announcement in an advertisement may mean little or much. It depends on whether a merchant resorts to trumped up methods or makes good his claims in his advertisements. If the former, it means little, very little indeed. If the latter it means much to the buying public. Now

This Ribbon Sale of Ours is Special

Very special. Ribbon using women appreciate good values, and they know they get good values in our Special Ribbon Sales, consequently we are pretty sure to have crowded counters during the continuance of this one. We bought a generous supply, but you know "first pickings are always the best." So come in the early days of the sale and make your selections while the assortments are all complete.

CAREFULLY READ THE FOLLOWING DETAILS AND YOU CAN EASILY FIGURE OUT JUST HOW MUCH YOUR SAVING WILL BE

SATIN AND GROS-GRAIN
And Double Faced Liberty, also Louisine, 6½ in. to 9 in. wide, all colors and white; an excellent millinery ribbon, regularly 69c and 75c yard. In this sale,
39c yard

SATIN TAFFETAS,
Satin Liberties and Mousselines, all colors; regularly 29c and 33c yard,
17c yard

DOUBLE FACE LIBERTY,
5 in. wide, all colors, regularly 49c to 59c yard. In this sale
29c yard

FINE HEAVY TAFFETAS,
Double Face Liberties, Mousseline and Metallic Taffetas, No. 50 and 60, black, white and colors; regularly 33c and 39c yard. In this sale,
19c yard

METALLIC TAFFETAS,
Satin Taffetas and Satin Liberties, 4 in. wide; regularly 25c yard. In this sale
14c yard

GILT EDGE BRAND
Satin and Gros-Grain, Moire and high grade Taffeta.

Nos.	Regularly	In this sale
Nos. 4 & 5	8c & 10c	4c yard
No. 7	12c	7c yard
No. 9	15c	9c yard
No. 12	19c	11c yard
Nos. 16, 22, 23	25c	14c yard
No. 40	29c	17c yard

ODDS AND ENDS
Short lengths, all colors; regularly 4c, 5c, 6c and 7c yard. In this sale
1c, 2c and 3c yard

NOS. 2 AND 3 DOUBLE FACE LIBERTY,
Satin and Gros-Grain, all the new desirable shades, regularly 6c to 10c yard. In this sale
3c yard

DOUBLE FACE LIBERTY,
All colors, regularly 39c and 45c yard. In this sale,
25c yard

SILK FACE VELVETS,
Very much under price.

Nos.	Pieces	In this sale.
1⅛	10 yd.	11c piece
1¼	10 yd.	14c piece
1 1-3	10 yd.	17c piece
1½	10 yd.	21c piece

THE "CENTURY" SATIN TAFFETA,
All silk, high grade, all colors.

Nos.	Regularly	In this sale
5	8c yard	4c yard
7	12c yard	7c yard
9	15c yard	9c yard
12	19c yard	11c yard
16 & 22	23c & 25c	14c yard
40	29c yard	17c yard

SILK TAFFETAS,
Black, white and colors, 3, 3½ and 4 in. wide; regularly 19c yard. In this sale
11c yard.

DOUBLE FACE LIBERTY,
High grade all colors.

Nos.	Regularly	In this sale
5	15c yard	7c yard
7	17c yard	9c yard
9	22c yard	11c yard
12 & 16	25c yard	14c yard
22	29c yard	17c yard
40	39c yard	25c yard

FRENCH WASH RIBBON,
All colors, high grade. No. 2, 4c yard; No. 3, 7c yard; No. 5, 9c yard. Regularly 10c, 15c and 19c yard.

REMEMBER SALE OPENS TOMORROW MORNING

NOTE WINDOW DISPLAY

Cremo

5¢

The Cigar You Never Tire of.

The cigar that never varies in price, quality or aroma.

Sold here, there and everywhere.

The Largest Selling Brand of Cigars in the World.

The Band is the Smoker's Protection.

SPEEDY WALTHOUR

Simply Walked Away From Bill Stinson

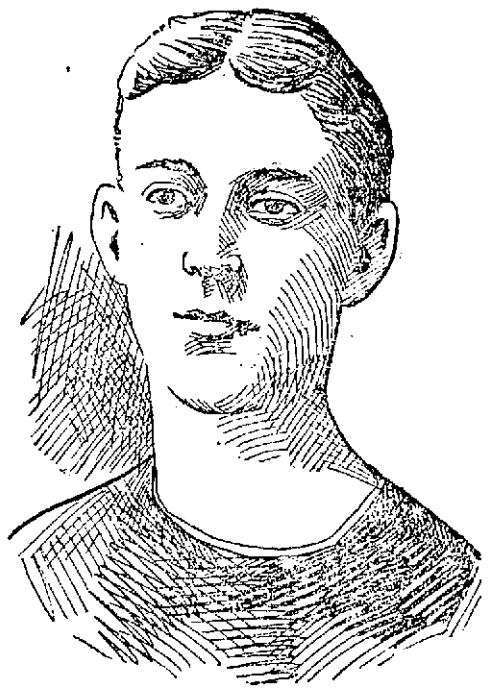

BOBBY WALTHOUR, WHO DEFEATED STINSON.

In 15 Mile Motor Paced Race at the Coliseum Track — Mike O'Brien Won Amateur Race

Over two thousand people witnessed the bicycle races at the local coliseum in Lakeview avenue last night and saw Bobby Walthour, champion middle distance rider of the world, defeat Bill Stinson, the Cambridge flyer, in a fifteen mile motor paced race. Walthour defeated his opponent by eleven laps, or one and one-eighth miles, his time for the fifteen miles being 20 minutes, 30 1-5 seconds.

Last night's race meet had been twice postponed and but for this fact there is little doubt that the attendance at the coliseum races would have been larger. The race was scheduled for last Saturday night between Walthour and Harry Caldwell for a fifteen mile go, but owing to the rain the race was postponed until Monday night. The night before last everything was in readiness, but there had been considerable rain in the morning and the boards on the track were wet. There is enough danger in riding behind the big motors on a dry track, but when the track is wet it is foolhardy for the men to ride and both Walthour and Caldwell noting the condition of the track stated to the management that they would not ride as the track was unsafe. This necessitated the calling off of the race until last night. Owing to the fact that Caldwell was signed to met Champion in an hour race at Charles River last night, Bill Stinson was substituted.

While there is always an excuse ready for the defeat of a rider, Bill Stinson had a pretty good excuse last night for his bad defeat by Walthour. He also said that he would be willing to ride from scratch, but the fact of the matter is McDonald is one of the fastest men riding in amateur circles today and if he was to ride at all he would have to ride from scratch. When the people saw McDonald they immediately began to holler to let him ride and Manager Prince made an exception and allowed him to ride. When the local enthusiasts understand the situation they will not tolerate the post entries.

After some delay the men were sent off their marks and after riding a couple of laps McDonald caught Batchelder, who was on 50 yards. The two men then worked together and the three first men were soon brought down. Coming in on the last lap the five riders unwound their gears and started for the finish. McDonald and Batchelder fought it out to the tape, but Batchelder was slightly in the lead, McDonald winning second and Dion third.

The final event of the handicap race was the last event on the program and brought out eight riders, Louis Dion, who finished third in the third handicap, being ill and unable to ride.

Mike O'Brien of this city and McDonald of Somerville were the scratch men; Goyette was on the 15 yards, with Connors on 25 yards, Mahan and Kearney on 50 and Alton on 75 yards. At the report of the pistol the men got off their respective marks and in a very short time there was a battle on in earnest. O'Brien, McDonald, Goyette and Connors were soon together and these four men started out for the four limit men and soon had them in hand. After catching the field McDonald went to the front and slowed it down in order to give the low mark men a rest, and he held the pace until the sixth lap, when O'Brien, who had been in the rear, dropped back and starting to sprint mounted the bank and after he got going good he came down and took the lead. After taking the lead he set a hot pace and McDonald tried hard to hold him on, but O'Brien was there to stay, and with O'Brien and McDonald in the lead and the other riders closely bunched the people looked for an exciting finish, and they got it.

As the riders swung into the stretch O'Brien was leading with McDonald second, but just after making the last turn into the home stretch McDonald's chain broke and O'Brien finished first, Connors being second, but a few inches behind. Batchelder third and Goyette fourth.

After the announcement of the winners some people in the grandstand shouted that McDonald won a prize and other people taking up the argument started to holler for McDonald, but Manager Prince explained to the people that McDonald broke his chain and finished fifth, he having coasted over the mark. He also stated that if McDonald had won a prize he would have entered a protest at once after the announcement of the prize winners. As McDonald did not enter a protest the people were satisfied with the explanation.

MOTOR PACED RACE.

The motor paced race was what the people were waiting for and shortly after nine o'clock Jimmy Hunter, Stinson's pace maker, on his "Red Devil" put in an appearance and as it was the first time he had been on the track he went the first mile at an easy gait, but he soon turned on more power and for five or six miles whirled around the track at a fast clip. He rode with such ease for a new man on the local track that he immediately won the applause of the spectators, his position on the turns being almost horizontal.

Shortly after Hunter appeared Stinson came out on the track and rode five or six trial miles. The final of the mile handicap was then pulled off, and Hunter and Stinson reappeared and soon after Bob Shultz on the "White Ghost" with Walthour came out. Both riders got good hands from the spectators, and Bobby Walthour was picked as the favorite Stinson had many friends.

The race was for fifteen miles and in order to avoid accidents the men were started at opposite sides of the track. Stinson started from the home stretch while Walthour started on the back stretch. From the start Walthour continued to lead and at the end of the first mile the speedy Southerner crawled up on Stinson and passed him on the home stretch. Stinson was riding good but when Walthour was pacing the Cambridge flyer his pacemaker rode close to Stinson's machine and as Hunter had to go lower on the track in order to avoid an accident Stinson lost his pace and it took him over a lap to make it up. In the meantime Walthour was going around the track like a whirlwind and was gaining rapidly on Stinson.

Bob lapped Stinson for the second time in the second mile and on the fourth lap of the third mile Walthour lapped Stinson for the third time. He lapped him for the fourth time on the third lap of the fourth mile and again lapped him on the seventh lap of the fifth mile. At six and one-half miles Walthour lapped Stinson for the sixth time. He then continued to make a walk away of the match and lapped Stinson repeatedly. At the fifth lap of the eighth mile Stinson was lapped for the seventh time and coming into the home stretch on the tenth mile Walthour lapped Stinson for the eighth time, making his lead one mile.

Before the end of the race Stinson was lapped three times more, being lapped by Walthour at the third lap of the 11th mile, the seventh lap of the 12th, and the third lap of the 14th mile. Walthour's time for the distance was 20 minutes, 30 1-5 seconds, the fastest mile being the last which was turned out at a 1.18 3-5 clip.

THE SUMMARY.

One mile amateur handicap—First heat, won by O'Brien, scratch; Mahan 50 yards, second; Alton, 75 yards, third. Time 2.12. Second heat, won by Connors, 25 yards; Kearney, 50 yards, second; Goyette, 15 yards, third. Time, 2.13 1-5. Third heat, won by Batchelder, 40 yards; McDonald, Somerville, scratch, second; Dion, 100 yards, third. Time, 2.11.

Final heat, one mile amateur handicap, won by O'Brien; Connors, second; Batchelder, third; Goyette, fourth.

15-mile motor paced race between Bobby Walthour and Will Stinson, won by Walthour by 1 3-8 miles. Time 20.30 1-5.

Miles.	Leader.	Time.
1	Walthour	1.30.
2	Walthour	1.21 1-5.
3	Walthour	1.21 1-5.
4	Walthour	1.22.
5	Walthour	1.19 4-5.
6	Walthour	1.20 4-5
7	Walthour	1.23 3-5.
8	Walthour	1.20 1-5
9	Walthour	1.19 4-5.
10	Walthour	1.20.
11	Walthour	1.20.
12	Walthour	1.20 2-5.
13	Walthour	1.20.
14	Walthour	1.19 4-5.
15	Walthour	1.18 3-5.

The officials were as follows: Referee, Dan J. Harrington; starter and clerk of course, Henry Peabody; judges Henry H. Farr, Herb. Boyer, Red Monahan, Perry Kingsbury and William Ireson; timers, William Dodge, Claude Hamilton, Emery Soule; assistant clerks of course, Andrew Duncan, Arthur Bolton; scorer, Forrest Talcy; announcer, Charles Halstead.

CYCLE NEWS

Plugger Pat Keegan who has decided to return to the racing game, and who has been training on the coliseum track, packed his baggage today and shipped his goods to Revere beach where he will train behind the motors until Labor Day when he will make his appearance in this city in a match race with Jimmy Moran, the Chelsea milkman, who is a general favorite in this city.

Albert Champion, the great French pace follower, who put his racing motor-cycle on the shelf to follow pace, will pull it down again and get into working order. After getting the world's record of 58 4-5 seconds for a mile he quit the game, but hearing of the big Elks benefit at Charles River park tomorrow evening he decided to help the affair along. He will attempt to break his own record tomorrow night.

Starting tomorrow night there will be a carnival of racing in this city. Tomorrow night Bobby Walthour and Gustie Lawson will meet in a fifteen mile motor paced race, and on Thursday night Leander and Caldwell will have a go for fifteen miles. On Saturday night the winners of the two previous nights' races will ride twenty miles. In the event of Walthour winning the first night's race and Caldwell the second there will be something doing on the third night. Caldwell is now the holder of the world's hour record, and also 42 world's records, while Walthour is the champion of the world. When these two riders meet the local enthusiasts may expect some good racing. It was the intention of Manager Prince to have Nelson ride against Lawson, but the former is ill and Walthour was substituted.

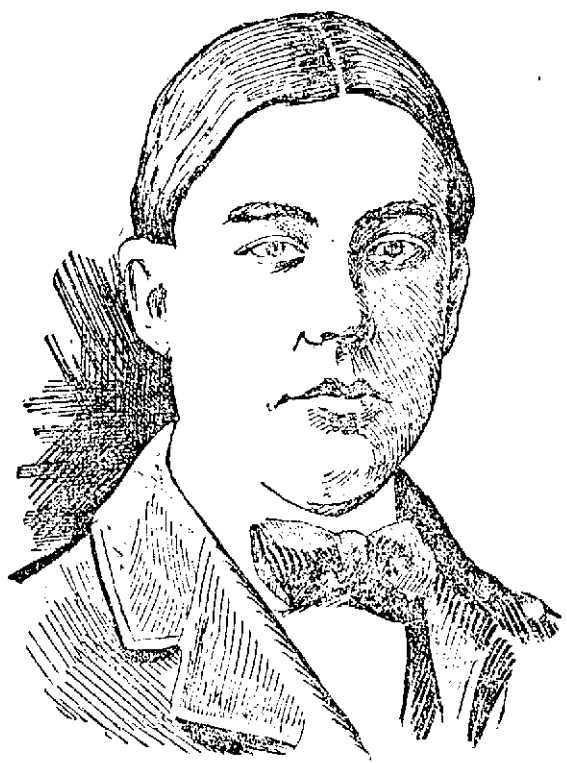

MIKE O'BRIEN, WHO WON FIRST PRIZE IN AMATEUR RACE.

In the first place Walthour has been making his headquarters at the local track since last Thursday and has been training on the new track at every available opportunity, and was perfectly familiar with the track; while on the other hand Stinson rode a three cornered race with Leander and Lawson at Providence on Monday night and as usual got a fall which bruised him up pretty badly. Stinson is by far the unluckiest rider on the track today. In almost every race he enters he meets with an accident of some kind and since he started riding he has broken almost every bone in his body at different times. Then again Stinson did not get in Lowell until after six o'clock last night and had but five or ten minutes warming up before the big race started. The being of his third heat, but when the riders for this heat came to the marks McDonald of Somerville put in an appearance. Up to the time all of the riders entered had been local men. The Boston riders have a habit of coming in at the last minute, depending on post entries, this form of entry being known as "pot hunting." "Pot hunting" means that the riders wait until they know what riders are going to enter at the different tracks competing race meets and then pick out what they think to be the best cinch for them. Almost every track in the country has already adopted the system of post entries and have therefore saved a good deal of trouble. Last night it was the intention of Manager Prince of the local track to cut out all post entries, but when McDonald came in front of the judges' stand and found out that he could not ride he said he was going to take the place of Connors, who was ill and could not ride.

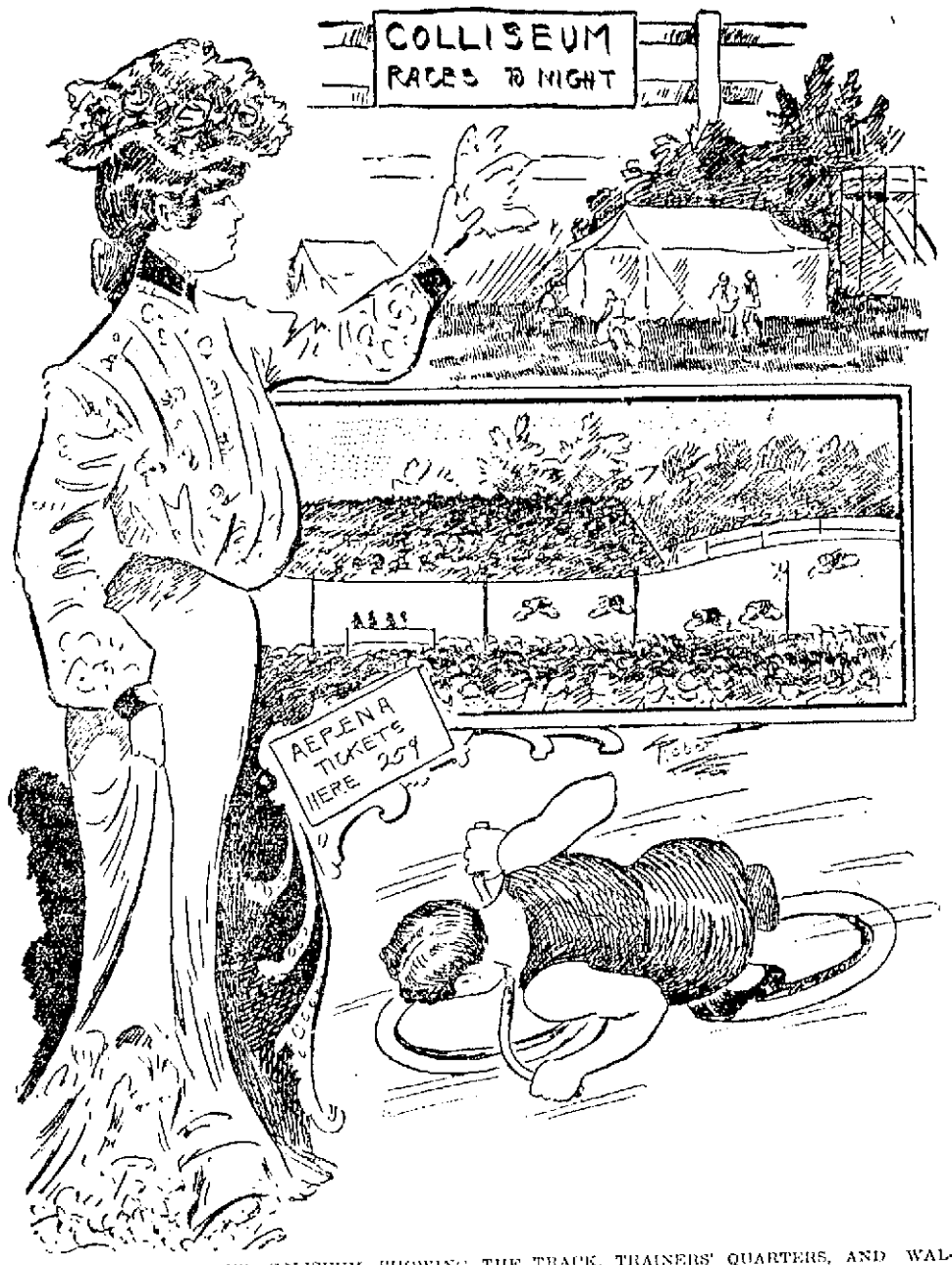

SKETCHES AT THE NEW COLISEUM, SHOWING THE TRACK, TRAINERS' QUARTERS, AND WALTHOUR MAKING HIS TURNS IN HIS GREAT RECORD-MAKING RACE.

GRAND CIRCUIT

The Favorites Had an Off Day

BEN KENNEY THROWN FROM HIS SEAT

9000 People Saw the Four Races

By Associated Press to The Sun

PROVIDENCE, R. I., Sept. 2.—Perfect weather and track conditions favored the opening in this city yesterday of the grand circuit meeting, and 9000 people who gathered at Narragansett Park witnessed four superbly contested races. It was an off-day for favorites, Diablito in the 2.20 pace being the only one of the pickle horses to win.

The 2.06 pace with a field of eight starters was marred by an accident in which Ben Kenney, driver of Prince Direct was severely injured by being thrown from his seat. The horses closely bunched, had reached the half of the stretch when Prince Direct caught his foot in the sulky drawn by Nervolo, and was thrown so that he turned a complete somersault. Kenney struck the ground heavily, breaking his collar bone and thigh, and severely injuring his wrist. He was removed to a hospital. The horse did not seem to be much the worse for the accident.

The 2.19 trot with eight starters and Guy Fortune favorite, went over unfinished after six heats had been trotted. Navidad and Cole Direct each having two heats, while Kamares and Guy Fortune had one each to their credit. Every heat was a battle, the sixth being particularly spectacular when Cole Direct won by the closest of margins over Kamares and Navidad.

The 2.20 pace, the second on the card required five heats to decide. Mary Anna took the first two heats in fast time, only to lose the race to Diablito, a bay mare owned in New York, who captured the next three heats and the race in sensational style.

Rowallan, a bay gelding, owned by James Golden of Medford, Mass., had little difficulty in defeating the favorite, Dillon Boy, who was unable to capture anything better than fourth money. The race went in straight heats, and second and third money were divided between The Questor and Ben Hal.

GOVERNOR HEARD

Asked to Have Murderer Punished

By Associated Press to The Sun

STAMFORD, Conn., Sept. 1.—The murder near Oscar, La., of Rev. Lafayette A. Planving, head of the industrial school for colored people in that town, will be made the subject of a communication today from Rev. Dr. C. J. Ryder of this city, corresponding secretary of the American missionary association, to Gov. Heard of Louisiana.

Dr. Ryder said last night that his information about the murder was limited to a brief despatch containing the bare announcement of the fact, but he has sent inquiries to agents of the missionary association in Louisiana and expects to get detailed information tomorrow.

He will then send a message to Gov. Heard, saying that the missionary association will expect the governor to take action to see that those responsible for the murder are promptly dealt with.

Dr. Ryder said that Planving was an unusually bright and gentlemanly young colored man and was well educated. He was 30 years old. Besides having charge of the industrial school he was pastor of the local church in the town.

Two weeks ago Dr. Ryder received a letter from Planving, in which he remarked how well he got along with the white people in the community.

PLANVING KILLED

WHILE HE WAS ON HIS WAY HOME.

By Associated Press to The Sun

MEMPHIS, Tenn., Sept. 2.—A special to the Commercial Appeal from New Roads, La., gives further particulars regarding the murder of Rev. Le Forest A. Planving, the negro educator, near Oscar, La., Sunday night by unknown persons.

Planving was principal of the Pointe Coupee industrial college.

While on his way home Sunday night on the main road near False river he was fired upon from a cotton field. The first shot struck the horse which he was riding and the second struck Planving in the back of the head, penetrating his brain and causing instant death.

It is claimed that Planving had been making incendiary speeches to the negroes of the community, advising them not to work for or have anything to do with white people, and it is believed that these alleged utterances had much to do with the murder.

Booker T. Washington was to have visited this vicinity next month as the guest of Planving to deliver a series of lectures.

MOLINEUX DIVORCE

WIFE CLAIMS THAT SHE WAS DESERTED.

By Associated Press to The Sun

NEW YORK, Sept. 2. For the first time since Mrs. Roland B. Molineux brought suit for divorce at Sioux Falls, S. D., the allegations that she has brought against her husband have been made public. Gen. Molineux has announced that the suit is based purely and simply on desertion and that in all probability his son will make no defence.

Concurrently with this announcement news has been received in this city that Mrs. Molineux's application for divorce has either been thrown out or held up by the courts because she announced on her arrival at Sioux Falls that her reason for coming there was to secure a divorce.

In speaking of the affair, Gen. Molineux said that while he supposed he should not talk about the divorce case, as it was a matter between husband and wife, he knew the grounds on which it was brought which he said were nothing more than desertion.

"Roland has accepted the service of the papers in the case," said he, "and I presume he will not make any defence."

RELIEF FUND

IS STILL UNDER THE $15,000 MARK BUT GROWING.

The relief fund has now reached $14,937.53. Keep up the good work and raise it to $20,000. The boxes are still in Merrimack square and the public is again invited to contribute its mite, however small through the medium of these boxes.

MRS. LILLIAN MASON

WILL BE TRIED ON SEPTEMBER 15.

By Associated Press to The Sun

PUTNAM, Conn., Sept. 2.—The third trial of Mrs. Lillian Manson, charged with the murder by poisoning, of Mrs. Mary Wilson of Ashford two years ago, was set for September 15, by Judge Thayer in the superior court yesterday.

John Throughton of Willimantic, charged with assault with a revolver on Leander Jacobs, his father-in-law, with intent to kill, pleaded guilty and was given an indeterminate sentence of not less than ten or more than twelve years.

SHOT HIS MOTHER

BOY ACCIDENTALLY DISCHARGED A REVOLVER.

By Associated Press to The Sun

NAUGATUCK, Conn., Sept. 2. Mrs. J. H. Kenney, aged about 42, wife of a prominent business man and former burgess, was accidentally shot in the face by her son Raymond, aged 12, yesterday.

The bullet entered the left side of her nose, passed through the right eye and came out through the frontal bone, close to her temple. A slight variation in its course would have resulted in immediate death, the physicians say.

Mrs. Kenney has been taken to Waterbury for examination by an eye specialist, and though she is very weak from loss of blood, it is thought the injury will not be fatal.

The boy has been hysterical since the shooting and has been unable to give an explanation of it. Mrs. Kenney, however, said he was playing with a 22-caliber rifle and pulled the trigger when the muzzle of the weapon was within three feet of her face.

NEW COLLECTOR.

At last night's meeting of Garfield Colony, Pilgrim Fathers, James Aspinal was formally installed as collector. This colony will entertain Gen. Stark Colony of Pelham on the fourth Tuesday in September.

MONEY WAS SAVED

WOMAN BURNED WHILE TRYING TO REACH IT.

By Associated Press to The Sun

BROCKTON, Sept. 2.—A small blaze broke out in the house at 25 Spring street, yesterday, occupied by Patrick J. Burns and family. The fire was in a closet which contained clothing belonging to Mrs. Burns and about $300 in bills belonging to Mt. Carmel court, M. C. O. F., of which Mr. Burns is treasurer.

She attempted to rescue the money and was badly burned about her face and hands and driven back by the flames. The bills were found in the closet, after being wet down by a chemical stream, and although burned somewhat were taken to a bank and redeemed.

TEWKSBURY PROHIBITIONISTS.

The prohibition party of Tewksbury is to meet in the town hall at the Centre one week from tonight to formulate plans. Thomas Curley is chairman and George Pillsbury secretary. Delegates to the state convention in Worcester are to be elected.

Asthma and Hay Fever Cured.

The truly marvelous cures of Asthma, which are being effected by Dr. Schiffmann's Asthma Cure certainly call for notice.

Rev. G. L. Taylor, of Washburn, Ill., says: "Some 7 years ago my wife used several packages of your Asthma Cure which resulted in a permanent cure."

A Hay Fever sufferer writes: "I have been a sufferer from Hay Fever for over 20 years, and it seemed harder every year. The first night I used your Asthma Cure I was greatly relieved. It cured my cough after using a few times. I shall recommend it to all sufferers of Hay Fever." Mrs. Martha Shumson, Laingsburg, Mich.

Sold by all druggists at 50c and $1.00. Send 2c stamp to Dr. R. Schiffmann, Box 806, St. Paul, Minn., for a free trial package.

Do You Know That the Celebrated West End Brand

FLOUR

is sold to the best family trade in this city by the

LOWELL COAL CO.

$5 Per Barrel

Use a barrel and as long as you eat bread you will have no other.

LOWELL COAL CO.

15 THORNDIKE ST.
43 CENTRAL ST.

WANTED Your Lawn Mower to Sharpen and Repair, $1

CALLED FOR AND DELIVERED.
Done in first-class manner.

H. L. MILLS,
475 Broadway

For stricture and kindred diseases, especially in old cases where doctors fail, use

ZY-MO

a non-poisonous vegetable CURE for all private urinary diseases and weakness of men and women. ZY-MO is GUARANTEED TO CURE OR MONEY REFUNDED. Cures new cases in 48 hours without pain. Especially advised for old obstinate cases. Druggists, or sent prepaid, $1. Address Dr. Ray & Co., 87 Prescott building, Boston, Mass. Free medical advice given. Write for book sent sealed—FREE. ZY-MO sold in Lowell by ELLINGWOLD & CO., Cent. St.

If you want help at home or in your business try The Sun "Want" column.

BLOOD POISON

Bone Pains, Itching, Scabby Skin Diseases, Swellings, Carbuncles, Pimples, Scrofula,

Permanently cured by taking Botanic Blood Balm. It destroys the active Poison in the blood. If you have aches and pains in bones, back and joints, Itching Scabby Skin, Blood feels hot or thin, Swollen Glands, Risings and Lumps on the Skin, Mucus Patches in Mouth, Sore Throat, Pimples or offensive eruptions, Copper-Colored Spots or Rash on Skin, all run-down or nervous, Ulcers on any part of the body, Hair or Eyebrows falling out, Carbuncles or Boils, take

Botanic Blood Balm, Guaranteed

to cure even the worst and most deep-seated cases where doctors, patent medicines, and hot springs fail. Heals all sores, stops all aches and pains, reduces all swellings, makes blood pure and rich, completely changing the entire body into a clean, healthy condition. B.B.B. has cured thousands of cases of Blood Poison even after reaching the last stages.

Old Rheumatism, Catarrh, Eczema

are caused by an awful Poisoned condition of the Blood. B.B.B. stops Hawking and Spitting, Itching and Scratching, Aches and Pains; cures Rheumatism, Catarrh; heals all Scabs, Scales, Eruptions, Watery Blisters, foul Festering Sores of Eczema; by giving a pure, healthy blood supply to affected parts.

Cancer Cured.

Botanic Blood Balm Cures Cancers of all kinds, Suppurating Swellings, Eating Sores, Tumors, ugly Ulcers. It kills the Cancer Poison and heals the sores as worst cancer perfectly. If you have a persistent Pimple, Wart, Swelling, Shooting, Stinging Pains, take Blood Balm and they will disappear before they develop into Cancer. Many apparently hopeless cases of Cancer cured by taking Botanic Blood Balm.

OUR GUARANTEE.
Buy a large bottle for $1, of any druggist, take no substitute. Botanic Blood Balm (B. B. B.) always cures when the right quantity is taken. If not cured your money will promptly be refunded. Guaranteed absolutely pure. Blood Balm Co.

Botanic Blood Balm (B. B. B.) is pleasant and safe to take. Thoroughly tested for 30 years. Composed of Pure Botanic Ingredients. Strengthens weak kidneys and weak stomachs, cures dyspepsia. Complete directions go with each bottle.

Sold in Lowell by Elliotwood & Co., cor. Merrimack and Central Streets. Blood Balm sent by express. Call or write.

TRAINS TO AND FROM BOSTON

SOUTHERN DIV.

To Boston. Lve.	Arr.	From Boston. Lve.	Arr.
5.45	6.50	6.00	7.07
6.23	7.40	6.30	7.26
e6.38	7.30	7.52	8.54
8.42	7.58	8.25	9.01
e7.02	8.02	e8.00	9.38
e7.24	8.10	9.26	9.57
7.31	8.50	e10.00	10.37
7.45	8.35	10.47	11.34
8.50	e.40	e11.30	12.07
9.40	10.40	12.00	12.56
11.00	12.03	e1.00	1.38
e11.43	12.25	1.15	1.59
e12.14	1.00	2.00	3.01
1.40	2.50	e3.00	3.38
e1.56	2.39	3.47	5.00
3.03	4.20	4.45	5.30
e3.47	4.30	e5.00	5.38
4.02	4.45	5.58	6.28
4.25	5.30	5.47	6.54
e5.22	6.15	6.14	7.27
5.44	7.10	e7.30	8.05
e6.22	7.05	e8.30	9.05
e7.18	8.00	10.30	11.34
8.42	9.38	11.20	12.22

WESTERN DIV.

To Boston. Lve.	Arr.	From Boston. Lve.	Arr.
6.50	8.00	7.30	8.34
6.00	8.34	8.25	10.32
8.25	e9.39	10.45	11.41
10.50	12.02	11.50	1.08
12.05	..23	3.16	3.19
12.45	1.37	3.36	4.55
2.30	3.44	4.25	5.45
3.10	4.10	4.50	6.20
3.55	5.04	6.04	7.05
5.06	6.43	6.35	7.48
6.25	7.15	8.39	10.40
7.00	8.06	B11.15	12.15
9.25	10.30		

SUNDAY TRAINS

To Boston. Lve.	Arr.	From Boston. Lve.	Arr.
8.15	9.27	8.00	9.17
12.03	1.26	12.00	1.02
4.05	5.18	6.00	6.25
5.30	6.55	8.40	9.40
8.45	9.45		

Trains by western division leave Lowell from Middlesex St. Station.

e Express.

a from Middlesex Street station only.

B Runs to Lowell Wednesdays and Saturdays only.

LOCAL NEWS

Printer—F. A. M. Tobin's Printery.

Finest Wedding Hacks at O'Donnell's stables, 54 Jefferson street. Tel. 439-4.

The new company which has taken hold of the Wakefield-Reading Fair, have reduced the price of admission to 25 cents.

ACCEPTS CALL.

Rev. J. Bruce Gilman of Lowell has accepted the call tendered him by the Morningside Baptist church of Pittsfield, and will assume the duties of the new pastorate next Sunday.

The vacancy was caused by the resignation of Rev. L. A. Palmer who becomes pastor of the First Baptist church of Hudson, N. Y.

Rev. Mr. Gilman is a graduate of Brown University and the Newton Theological school.

ARMY OF PHILIPPINES

WILL HOLD NEXT CONVENTION IN ST. LOUIS.

By Associated Press to The Sun

ST. PAUL, Minn., Sept. 2.—The army of the Philippines held a two hours' session yesterday and selected St. Louis as the place for the next annual reunion. Gen. Irving Hale delivered an eulogy on the work of the army in the Philippines and declared that the National society of the army of the Philippines must never allow itself to be absorbed.

The name of Gen. Charles King is frequently suggested for president of the society. Lieut. MacRae of Council Bluffs is also prominently mentioned for the presidency.

Letters from President Roosevelt, General Miles and Admiral Dewey were read yesterday.

DON'T WAIT

Take Advantage of Lowell Citizen's Experience Before It's Too Late

When the back begins to ache,
Don't wait till backache becomes chronic,
'Till serious kidney troubles develop,
'Till urinary troubles destroy night's rest.

Profit by a Lowell citizen's experience.

Mrs. E. A. Pickering of 34 Hastings street says:—"In the spring of 1896 I learned of the remarkable benefits others had received from Doan's Kidney Pills and I went to Ellingwood & Co.'s drug store, corner Merrimack and Central streets, and got a box for my grandmother who had for a long time been troubled with that difficulty so common to advanced age, the failure of the kidneys to perform properly their functions. The use of Doan's Kidney Pills was exceedingly beneficial to her, proving beyond question their remarkable value."

For sale by all dealers, price 50 cents per box. Foster-Milburn Co., Buffalo, N. Y., sole agents for the United States.

Remember the name Doan's and take no other.

J. F. O'DONNELL & SONS
FUNERAL UNDERTAKERS,
320, 322, 324 Market St.
Personal attention given to every detail. Funeral chapel, also morgue, connected with this establishment. Tel. 439-3

JAMES E. O'DONNELL
Attorney-at-Law,
6 HILDRETH BUILDING, LOWELL
Notary Public. Telephone.

Wilfred Kershaw
(Organist at St. John's Church.)
TEACHER OF PIANO
ROOM 27, ASSOCIATE BLDG.
WEDNESDAYS FROM 2 TILL 7 P. M.

FOR 28 YEARS THE
7-20-4
has been the New England favorite 10c clear. Competent judges say they are now better than ever.
LITTLE GOLD DUST
as a 5c. cigar has a record that speaks for itself. For sale by all dealers.
R. G. SULLIVAN, Mfr., Manchester, N.H.

WELCH & DANAHEY
Practical Steam Fitters, Pipers Plumbers
1324 CENTRAL STREET.

WOMAN KILLED

Crushed Under an Electric Car in Boston

By Associated Press to The Sun

BOSTON, Sept. 1.—One woman is dead and another is at the City hospital in a dying condition as the result of two street-car accidents yesterday.

In the first case, at the corner of Tremont and Pleasant streets, late in the afternoon, the victim was an aged woman, and her death came after four hours of suffering.

The other is a young woman, identified only by a scrap of paper found in her pocket, who jumped from a moving car last evening at the corner of Washington and Concord streets.

Mary Nickerson, 65 years old, of 11 Fayette street, was crossing Tremont street, near the entrance to the subway about 5 o'clock and ran directly in front of car 306, bound south. It struck her with full force, knocking her down and rolling her along under the fender, until, when the car came to a stop, she was almost beneath the forward wheels.

The streets were crowded with people going home from work, an immense crowd immediately surrounded the car and the passengers aboard were hurried off. It was impossible to get the old woman out from the wheels, it seemed, without lacking the car up from the rail, and before this could have been done she would have been crushed to death.

Someone shouted that the car must be lifted immediately and there were a thousand willing hands to lift it. Strong men vied with one another for the privilege of gripping the big car, and there was a tremendous shout as it was seen to rise off the rails. A little at first and then they got a second wind and raised it far enough to allow the prostrate woman to be taken out.

She was lifted into the ambulance of station 4, which had been summoned hastily. Her left arm was nearly severed at the elbow, and she was bathed from head to foot in blood, and her abdomen had been injured by the fender and the paving.

Those who stood there while she was lifted into the ambulance say that she summoned what little strength of wandering consciousness that remained to her and uttered a feeble "Thank you" to the man who placed her on the stretcher.

At the hospital it was declared to be the worst breathing form ever brought in. Her injuries were such as to cause the utmost wonder that she lived long enough to reach the place. Yet in spite of her gaping wounds she lived until the middle of the evening, part of the time conscious. Then she gave up the struggle.

The young woman who jumped from the car at Concord street and is now at the City hospital with a fracture at the base of the skull, a fatal injury, presents a somewhat stranger case.

Those who were on board her car and saw her get down on the running board say that no warning was given, and that she went off backward, striking on her head. The car, one of the East Boston ferry circuit, south bound, was stopped and the woman was taken into the office of Dr. Parker, 1611 Washington street.

The doctor there gave up his own bed for her. She was found to be unconscious, and had one or two violent hemorrhages. Reserve Officer Corser, when told of the accident, came to the office of the physician and assisted in getting the woman to the hospital.

There she was taken care of, though she had not regained consciousness up to an early hour this morning.

After a thorough search of the clothing a little scrap of paper bearing the name of Mrs. A. Monahan was found. It may or may not be her name, but at any rate it will serve as a means of identification. She is slightly built, wore plain clothing, has medium hair, and light complexion, and appears to be a shopgirl.

ON GOOD HABITS

REV. MR. FORD ADDRESSED BROOKLYN Y. M. C. A.

Rev. Smith T. Ford of this city addressed the Brooklyn Y. M. C. A. on the text "Playing with a Cyclone" last Sunday morning.

In opening Mr. Ford told the story of the message of God sent to King Ahab by Elijah, and the warning of his punishment. In leading up to his text, the speaker told of Elijah's disregard of it. Continuing, the speaker said:

"Ahab in disregarding the message of Elijah was playing with a cyclone and his lack of seriousness and trifling with spiritual things led to his downfall. One common fault nowadays in many men is their lack of seriousness. They fail to grasp the opportunity of the hour and are left. They carelessly declare that they are looking for pleasure and a good time, and let the future take care of itself. But the future brings the penalties and they will surely come. One of the most important things in life is to form habits and they cannot be formed too early in a man's career. There are all sorts of habits, some good and some bad. The good ones should be cultivated at all times. The formation of these habits form character, and the most trifling things show the trend of one's life." To illustrate this point the speaker told of how a ship laden with tobacco, which was being smuggled into an English port, was detected by a revenue cutter. The ship put away from the coast and the captain, to lighten the vessel, caused the bales of tobacco to be thrown overboard. The officer sent a cabinboy to see if the cutter was in sight. The boy replied that it was in the distance and added that the bales of tobacco were floating in the wake of the ship, giving a sure trail for the cutter. The speaker declared that every man's movements could be traced by them. After the record had been made, he continued, there was no escape.

In neglecting opportunities for salvation and failing to live Christian lives, the speaker declared that men were defying God and trifling with a cyclone force which in the end would overwhelm them.

In the evening a large number called at the church expecting to hear Mr. Ford but it was then closed.

TO TEST LAW

SPRINGFIELD AUTO OWNER WILL MAKE FIGHT.

By Associated Press to The Sun

SPRINGFIELD, Sept. 2.—The constitutionality of the new state law compelling automobile owners to take out licenses and number their machines will be tested by Dr. H. C. Mederaft, president of the Springfield automobile club.

Dr. Mederaft will be backed by the auto owners of the city, who contend that the Massachusetts law is unconstitutional for the same reason that the New York state law was declared invalid; namely, because the act is a double taxation, automobile owners being compelled to pay taxes on machines as personal property.

About three-fourths of the owners of automobiles in Springfield have taken out licenses. City Marshal George M. Stebbins said last night that he would delay enforcing the law a few days so as to give those who had overlooked the statute an opportunity to conform to its provisions.

MYSTERIOUS BREAK

POLICE OF PAWTUCKET ARE GREATLY PUZZLED.

By Associated Press to The Sun

PAWTUCKET, R. I., Sept. 2.—There is much mystery attending the burglary of the residence of Mrs. Charles E. Longley of 87 Walk street. The fact of the break was known to the police Monday but the extent of the haul could not be ascertained until yesterday afternoon when Mrs. Longley returned from one of the summer resorts in Maine.

It was then disclosed that nothing was missing from the house, notwithstanding that the mansion is one of the costliest in the city and contains a large amount of valuable silverware, bric-a-brac, etc.

Everything in the rooms had been overhauled and tossed about, but Mrs. Longley, after a careful investigation, said she could not discover that a single article had been carried off and was unable to understand the motive of the intruders.

There is a suspicion that whoever entered the house did so for the purpose of gaining possession of certain papers.

The break indicated that it was done by professionals, and yet costly silverware, laces and even jewelry were tossed one side by the searchers, who evidently did not find the objects for which they came.

The affair is one of the most mysterious in local police annals.

Every child 12 years and under admitted free on Children's Day, Sept. 15, at the Wakefield-Reading Fair.

RECORD BROKEN

Lou Dillon Sets Another New Mark

By Associated Press to The Sun

CLEVELAND, O., Sept. 2.—The Cleveland challenge gold cup race at the Inter-City matinee was won by The Monk, owned and driven by C. K. G. Billings of the Cleveland club. Although there were only three starters, four heats were necessary to decide the event as when three heats had been trotted, each contestor had won one. Aside from this race interest centred in the exhibition of Lou Dillon, the champion trotter, in an attempt to lower the trotting to wagon record of 2.04¾ held by herself. Driven by Mr. Billings, her owner, she succeeded in chipping one-quarter of a second off her previous record.

In the class event at the matinee Columbus horses were sucessful in two, Memphis in two and Cleveland in one. About ten thousand persons were present.

Today an effort will be made by Mr. Billings to drive The Monk and Equity to beat the world's trotting record for teams.

Cleveland Gold challenge cup, trot, resulted:

The Monk, gr. g. by Chimes (C. K. G. Billings), Cleveland 1 3 2 1
Dolly Dillon, b.m., by Sidney Dillon, (J. D. Callery, Pittsburg, Pa.) 2 2 1 3
Wanbun, g.g., by Pilot Maxum, D. R. Hanna, Cleveland) 3 1 3 2
Time—2:11¼, 2.12, 2.11½, 2.13¼.

UNDER A HORSE

MR. TALBOT'S COACHMAN BADLY INJURED.

Ernest Towle, employed as head coachman for Major Thomas Talbot of North Billerica, was seriously injured about four o'clock yesterday afternoon, while driving one of the Talbot horses. He was riding horseback when the animal on which he was mounted reared, throwing him from the saddle and pinning him to the ground.

Towle was thrown in such a manner that the whole weight of the horse came upon him. He was picked up in an unconscious condition and taken to the Talbot residence where he was attended by Dr. Buck, who found upon examination that Towle had sustained a fracture of two ribs together with a badly bruised collar bone.

ARRESTED IN LYNN

HENRY A. BARNES IS WANTED IN KANSAS.

By Associated Press to The Sun

LYNN, Sept. 2. Harry A. Barnes, a young man for whom George M. Grimes, sheriff of Clark county, Kansas, has a warrant charging him with obtaining $825 by false pretences at Ashland, Kan., was arrested by Inspectors Arthur G. Wells and Charles H. Colby last evening.

Sheriff Grimes has been notified of the capture and will come to Lynn as soon as he can provide himself with requisition papers.

If you want help at home or in your business try The Sun "Want" column.

WORLD RECORDS

Harry Caldwell Scored 42 of Them

HE WENT 50 MILES IN ONE HOUR

Champion Was Ridden Off His Feet

By Associated Press to The Sun

BOSTON, Sept. 2.—To the biggest pace-follower in America goes the honor of riding the greatest distance on a bicycle in one hour in this country. At Charles River park last evening, Harry Caldwell, the Manchester giant, defeated Albert Champion, and covered 50 miles 30 yards in the 60 minutes of racing. When far-sighted experts predicted 50 miles in the hour early this season they were laughed to scorn, but time has told its own story, and last evening the wonderful speed and endurance of the six-footer from New Hampshire overcame all obstacles, and he stands today crowned as the first man in America to ride 50 miles in one hour.

He also broke records from 4 to 10 and from 15 to 50 miles, inclusive—42 of them in all.

Not long ago Tangla, a Frenchman, covered 50 miles 320 yards. This stands as the greatest distance covered in one hour, but Caldwell's ride, considering that his motor went wrong and he was left unpaced several times, is more remarkable. Had he not met with accidents he would have surely covered 51 miles. At the end of 30 minutes he had covered 25½ miles, a 51-mile-an-hour gait.

The next best American figure is 49 miles 220 yards, made by Beunie Munroe from a standing start, and as a standing start record it still stands, for Caldwell and Champion were sent away from a flying start.

To cover 50 miles in 60 minutes a man must ride an average clip of 1m 10s for every mile, and it was not until near the close, when Caldwell had accidents, that the pace became slower.

The big fellow was in magnificent condition and he certainly took Champion's measure. On pure speed Caldwell lapped Champion repeatedly, and despite the fact that the Gaul many times tried to fight the big fellow off, the pace would tell on him and he would get shaken. A fair idea of how Caldwell rode can be gleaned by the fact that at 14 miles Caldwell was an even mile ahead. He then settled down a trifle, while Champion came strong and made the big fellow hustle some to maintain his lead.

It was on the 46th mile that Caldwell met with his first accident, and from that point to the time the 50 miles were covered the crowd was suffering from heart trouble, Caldwell's supporters needing a stimulant and Champion's rooters a depressent, for they were too excited.

The Frenchman regained lap after lap as the minutes went by, and when the gun was fired for the last two minutes of riding chaos reigned. Men and women stood upon their seats and cheered like mad, meanwhile counting off the seconds and watching with anxious eyes their favorites. Caldwell's supporters shivered in their places and watched with bated breath the Frenchman, who was gaining yard after yard and swinging all over the track in his effort to beat the Manchester man.

The Gaul made a desperate attempt and at one time it looked as if he might turn defeat into victory, but on that last minute Caldwell ground his teeth together and stuck to it gamely, flashing across the tape for 50 miles just a second before the gun was fired for the hour.

Champion was 30 yards back, fighting for life and needing that distance and one more lap to give him victory. With it almost in sight it was snatched from him.

LOST HIS ARM

YOUNG MAN SHOWED A GREAT DEAL OF COURAGE.

By Associated Press to The Sun

WILLIAMSTOWN, Sept. 2.—Albert McAdoo, aged 17, an employe in the Boston finishing works, met with a frightful accident yesterday morning when his left arm became caught in a belt and was torn off shortly below the shoulder. The arm remained between the belt and pulley, while the young man stepped down from a ladder on which he stood and walked from the mill. As he passed from the mill, he remarked to a friend that he had lost his arm and that it was in the mill. He was taken to the office of a physician, who amputated what was left of the arm close to the shoulder.

Later McAdoo was taken to the North Adams hospital. It is believed that he will recover. He is the son of Alexander McAdoo, an employe in the works.

GONE TO NEW FOUNDLAND.

By Associated Press to The Sun

HALIFAX, N. S., Sept. 2.—A despatch from North Sydney says that William K. Vanderbilt, Jr., of New York, arrived there yesterday and took passage on the steamer Bruce for Newfoundland. He is accompanied by two private detectives and will spend several weeks hunting and fishing.

BOSTON-PITTSBURG SERIES.

By Associated Press to The Sun

MILWAUKEE, Wis., Sept. 2.—Henry Killilea of this city, owner of the Boston American League club, will meet Barney Dreyfus, owner of the Pittsburg club of the National League in a few days and endeavor to arrange for a series of games this fall between the winning teams of the two major leagues for the championship of the United States.

SEASON'S COTTON CROP.

By Associated Press to The Sun

NEW ORLEANS, La., Sept. 2.—H. C. Hester, secretary of the New Orleans Cotton Exchange, announced yesterday that the American crop for the season of 1902-03, amounted to 10,757,559 bales against 10,630,680 last year, 10,585,122 the year before, and 9,436,416 in the season of 1899-1900.

LOWELL COUPLE

Married Out-Doors in New Hampshire

By Associated Press to The Sun

FRANKLIN, N. H., Sept. 2.—A wedding of interest to Lowell, Mass., society took place at 4 o'clock yesterday afternoon at the home of Brackett Calef on Calef hill in Sanbornton, when Miss Sarah E. Calef, daughter of Mrs. Louis Calef of Lowell, was married to Harry Keep, a prominent Lowell business man.

Brackett Calef is an uncle of the bride and she has made her summer home with him for several seasons. The ceremony was an outdoor one, and the perfect autumnal weather made the day an ideal one for such a ceremony. The officiating clergyman was Rev. Daniel C. Knowles of Tilton.

The couple were attended by Master Maitland Loverin and Miss Louise Loverin of Buffalo, a nephew and niece of the bride. After the ceremony a reception was held and lunch was served. Mr. and Mrs. Keep will reside in Lowell.

Mr. and Mrs. G. P. Burns of Livermore street will enjoy the next two weeks at Nantucket Island.

MOTHER DISTRACTED

SHE BELIEVES HER SON WAS SHANGHIED.

By Associated Press to The Sun

NEW YORK, Sept. 2.—Convinced that their boy has been shanghied, the parents of Howard A. L. Singer, 11 years old, have sent out a general alarm for him.

The boy disappeared on Aug. 19. He lived with his parents in the Salome apartment house, 158 West 105th street. On the day he disappeared his mother sent him to a grocery store to make a small purchase. He had but 35 cents with him.

The lad's father, H. L. Singer, is connected with a prominent business house. Mrs. Singer is ill from worry. Howard is her only child.

His mother, sobbing as she told the story, said yesterday:

"Howard must have been kidnapped and taken aboard some outward bound vessel. He did not touch his bank, which contained nearly $40, and his new gold watch, of which he was very proud, is still where he left it. Now, he certainly could not have run away, or he would have taken his watch and money.

"For several days previous to Howard's disappearance there was a strange man lurking in this neighborhood. Boys and girls, playmates of my son, have been to me and told me that this man offered them candy if one of them would go with him. He looked as if he might be a sailor, for he had on a peajacket and a sailor's cap, and his face was weather beaten."

Mr. Singer is indignant at what he considers the neglect of the police.

The Double Breasted Sack

The new Double Breasted Sack Suit for men will be a great favorite during the coming season. At any rate, what is more manly than the Double Breasted Sack Coat for the long stretch of cold and uncertain fall and winter weather.

It's Becoming to Every Figure

Our Double Breasted Sack Suits carry a finish and balance that can only be had from honest, careful workmanship, good lining, stayed and protected with hair cloth and linen canvas.

Suits at $8 up to $20, or at any point that'll please you between these prices.

J. L. CHALIFOUX, 47 to 59 Central Street

STABLE 50c Each.. BROOMS
C. B. COBURN & CO.
63 Market Street

C. F. KEYES - Auctioneer
OFFICE, OLD BOSTON & MAINE STATION, GREEN STREET, LOWELL, MASS.

Saturday, Sept. 5, at 3 O'Clock P. M.

GUARDIAN AND HEIRS' SALE OF THE ESTATE OF PRESCOTT L. JONES, BRIDGE STREET, DRACUT, MASS., IN FIVE PARCELS.

By a power from the court, we have advertised and shall sell to the highest bidder, the above five parcels to settle up the estate, on the several premises, regardless of any condition of the weather, on the above date.

The first parcel consists of a two and one-half story house, an ell and about 13,000 feet of land. The lot has a large frontage on Bridge street and is very level, there being over one acre in this lot. It would certainly make a nice little home for some one with sufficient room for a garden. It is situated within 200 feet from the end of the electric line on Bridge street.

Lot No. 2 consists of a beautiful level lot containing 47,500 square feet with a frontage of 68 feet on Bridge street.

Lot No. 4 on plan, contains 28,200 square feet with a frontage of 100 feet on Greenmont avenue.

Lot No. 5 on plan, contains 28,600 square feet with a frontage of 100 feet on Greenmont avenue.

Lot No. 6 on plan, contains 27,000 square feet with a frontage of 100 feet on Greenmont avenue.

The above lots are level and very nice; Greenmont avenue is a new and wide avenue and is exceedingly pretty. The location of all the above properties is within 200 feet of the electric cars on Bridge street; and every parcel must be sold for just what you will bid. You will undoubtedly get a bargain if you attend.

Terms: $200 must be deposited on the homestead and $50 on each lot. The purchaser will have 30 days to take his deeds.

By the order of
BENNIE JONES,
Peter A. Fay, Guardian of Sadie R. Jones and Prescott H. Jones.

LOWELL, WEDNESDAY, SEPT. 2, 1903

A. G. Pollard & Co.

WINTER BED COVERINGS

At Warm Weather Prices

Sorry, but the next lot of Blanket Seconds we offer you will have to be fully 10 per cent. higher in price than this lot. All raw materials have advanced—in like manner are the fabric prices raised.

If you can come to this sale do so.

10-4 Size—
$2.50 quality for $1.93 a pair
$3.50 quality for $2.43 a pair

11-4 Size—
$2.50 and $3 quality for $1.97 a pair
$3.50 quality for $2.47 a pair
$4.00 quality for $2.97 a pair
$5.00 quality for $3.47 a pair
$6.00 quality for $3.97 a pair

12-4 Size—
$6.00 quality for $3.98 a pair
$7.00 quality for $4.98 a pair
$8.00 quality for $5.48 a pair

There were 15 cases of White Blanket Seconds here to begin with—two cases sold yesterday.

PALMER STREET—BASEMENT.

FALL DRESS GOODS

At Less Than Half Their Worth

More remnants that we made the contract for a year ago. A big mill has been working on these goods for the past three or four months. All the new fall colors are here. Prunella Cloths, India Twills, Whipcords, Cheviots, Serges, etc. All plain colors and all wool. The regular prices are from 69c to $1.00 a yard. Only

39 Cents a Yard

PALMER STREET—LEFT AISLE

Just a Word or so Regarding Utensils for Preserving

Don't use any but the best. If a kettle rusts or a jar leaks—where are you? A lot of hard work for nothing. So we emphasize, use the best utensils. Here you may find them:

KETTLES The celebrated Granite Steelware Kettles, double coated, are the best kettles. They cost from ..... 50c to $1.40
Single Coated Kettles from ..... 25c to 75c
Iron Kettles, porcelain lined ..... 30c to 70c
FRUIT JARS—The best Fruit Jars are the Royal Lightning Fruit Jars.
They do not leak and cost from 98c a dozen for pints to $1.49 for the two quart size.
Mason Fruit Jars are here at 39c, 49c and 59c a dozen, according to the size.

Little Accessories, Little Priced

FRUIT JAR FILLERS	5c
MEASURING CUPS	5c
MEASURING SPOONS	10c
MASON JAR WRENCHES	10c
FRUIT JAR CARRIERS	25c
FRUIT PRESSES	25c
MASON JAR CAPS	30c DOZEN
JELLY TUMBLERS	25c DOZEN
MASON RUBBERS	5c DOZEN
LIGHTNING RUBBERS	10c DOZEN
PARING KNIVES	5c AND 10c
STONE CROCKS	25c TO 50c
COLLANDERS AND STRAINERS	5c AND 10c

A. G. POLLARD & CO.

MERRIMACK, PALMER AND MIDDLE STREETS.